

# JEAN NOËL

OPÉRETTE EN UN ACTE

Paroles

de M. ERNEST DUBREUIL

Musique

de M. FERDINAND POISE.

## OUVERTURE.

*ALLEGRO*

*ff*

## MAGASIN DES DEMOISELLES.

pp sf

pp rall. p *Allegro Moderato.*

sf

p

MAGASIN DES DEMOISELLES.

MAGASIN DES DEMOISELLES.

# MAGASIN DES DEMOISELLES.

nant Rien qu'd'y penser j'pleur' Comme un bê - - - - -

main C'est ben con nu dans le vil la - - - - -

te Mam' zell' J'eens ben que j'en mour-rons Oui sans feinte J'vous le dé -

ge Yen a qui dis' qu'ils sont bor - nes Pa-rol' d'honneur ça me fait

clar' J'i-rai me no - yer dans la mar' Si l'on m'arrache a mes din -

rir' Faudrait y pas qu'ils sachent lire Et compter a-vant d'êtr' truf -

*rall.*

*rall.*

*Col voce.*

dons Mes pauvr' din - dons mes beaux din - dons en vé - ri - té je les  
 fés Mes pauvr' din - dons mes beaux din - dons en vé - ri - té je les

*legato.*

aime a coup sur plus que moi même mes pauvr' din - dons mes beaux din -

dons en vé - ri - té je les aime a coup sur plus que moi

*rall.*

*a tempo.* *rall.*

mè me mes pauv'dindons mes beaux dindons mes pauv'din-

*rall.*

*lento.* *a tempo.*

dons mes beaux din - dons

*lento.* *ff*

1<sup>e</sup> Fois. 2<sup>e</sup> Coupl. 1.

C'est moi qui leur donne le

*p*

2<sup>e</sup> Fois.

*p*

## MAGASIN DES DEMOISELLES.

N<sup>o</sup> 2.

## AIR.

REP: J'vas tous conduire, moi!

**PIANO.**

*Moderato.*

*dolce.*

MARTHE.

Il faut par - tir et quit - ter cet a - sile Ou je suis

*p*

née ou je croyais mou - rir Là, j'ai vé - cu simple heu -

reuse et tran - quil - le, Pauvre mai - son garde mon souve

*rall.*

nir Témoins mu -

*f* *p*

ets des jeux de mon en - fan - ce Si je vous

perds doux et charmant tre - sor Dans mon ' ex -

*pp*

## MAGASIN DES DEMOISELLES.

il J'ai vo - tre souve - nan - ce Se souve - nir ah!

*rall.* c'est aimer en - cor *a tempo.* Il faut par - tir et quit -  
*rall.* *pp a tempo.*

ter cet a - sile Ou je suis née - ou je

cro - yais mou - rir Là j'ai vé - cu simpleheu

*rall*

reuse et tran - quil - le Pau - vre mai - son garde

*rall*

mon sou - ve - nir pauvre mai - son garde mon sou - ve -

*rall*

*rall*

The second system continues the vocal line with the lyrics "mon sou - ve - nir pauvre mai - son garde mon sou - ve -". The piano accompaniment continues with similar textures, featuring arpeggiated chords and sustained notes. There are "rall" markings in both the vocal line and the piano accompaniment.

nir.

*a Tempo.*

The third system shows the vocal line with the word "nir." and a rest. The piano accompaniment continues with a more active texture, marked "a Tempo." (allegretto). The right hand features arpeggiated chords, and the left hand has a steady bass line.

*diminuendo*

The fourth system shows the piano accompaniment concluding the piece. It features a "diminuendo" (decrescendo) marking. The right hand has arpeggiated chords, and the left hand has sustained notes. The system ends with a double bar line.

## MAGASIN DES DEMOISELLES.

N<sup>o</sup> 3.

## CHŒUR.

REP: Ne nous abandonnez pas.

*Allto non troppo.*

1<sup>re</sup> DESSUS *pp* Ah! ô

2<sup>e</sup> DESSUS *pp* Ah! ô

CONTRALTO. *pp* Ah! ô

HARMONIUM.  
Dans la coulisse  
OU  
PIANO *pp* *pp*

Marthe es - père ô Marthe es

Marthe es - père Car ta pri - è - re Au ciel lé - gè - re

Marthe es - père Car ta pri - è - re Au ciel lé - gè - re

père La pro - vi - den - ce Dans sa clé - men - ce

Va s'envo - ler La pro - vi - den - ce Dans sa clé - men - ce

Va s'envo - ler La pro - vi - den - ce Dans sa clé - men - ce

Sur ton en - fance Sau - ra veil - ler ah!

Sur ton en - fance Sau - ra veil - ler ah!

Sur ton en - fance Sau - ra veil - ler ah!

*pp*

pp

pp

pp

pp

*rall et diminuendo poco a poco.*

Ô Marthe es - pè - - -

Ô Marthe es - pè - - -

Ô Marthe es - pè - - -

re es - pè - - - re

re es - pè - - - re

re es - pè - - - re

*lento.*

ppp

N<sup>o</sup> 4.  
DUETTO.

REP. Je ne me trompe pas.

NOËL

MARTHE

PIANO.

*Andantino.*

*sf*

*pp*

*Moderato.*

*sf*

NOËL.

Le temps est noir, la nuit est som - bre, Le vent pleure et gémit dans

*p*

l'ombre À qui vous prie au nom de l'Éter - nel Chrétiens ou

## MAGASIN DES DEMOISELLES.

N  
vrez C'est le petit No-ël C'est le pe-tit No-ël

M  
O ciel

M  
Je ne serai pas sourde a sa pri è - re pauvre pe-tit en-

N  
*a tempo.*  
Que le Dieu tout puissant vous bé-

M  
*rall.*  
trez en-trez

*col voce a tempo.*

N  
 nisse ô ma douce enfant vous quidaî-gnez m'ouvrir votre chau-

N  
 miè - - re votre chau miè - - re

M  
 Venez, reposez

M  
 vous à notre humble fo-yer; No-tre demeure est pauvre il faut qu'on nous par-

N  
 Quand c'est le cœur le cœur qui donne C'est le cœur, mon en-

M  
 donne

## MAGASIN DES DEMOISELLES.

N  
fant, qui doit remerci - er                      Ja - mais un murmu - re une

N  
plain - te Vous n'accusez jamais le sort

M  
N'aije pas la priè - re

N  
*a tempo*  
Que le Dieu tout puis -

M  
sainte Qui con sole et qui rend plus fort

*a tempo.*

N  
sant vous pro - tè - ge ô ma douce enfant — vous qui dai -

guez m'ouvrir votre chaumière ... re votre chau-mière

*rall.*

N re. Que le Dieu tout puissant que le Dieu tout puissant vous bé-

M Que le Dieu tout puissant que le Dieu tout puissant vous pro-

*rall. molto.*

N nisse ô ma douce enfant.

M tège ô mon pauvre enfant.

*a tempo.*

*diminuendo.*

*pp*

*rall. molto.*

## MAGASIN DES DEMOISELLES.

N<sup>o</sup> 5.  
NOËL

REP. Pour célébrer ce saint jour de fête.

JEAN NOËL.

MARTHÉ

CLAUDINE.

LA MÈRE BOBIE.

PIANO.

*Allegretto*

N

1<sup>r</sup> Coup. Pour trouver plus court le che-min Disons quelque sornet - -  
 2<sup>e</sup> Coup. Bon-ne vier-ge mè-re de Dieu Belle et jeu-ne brunet - -

te Sur le fifre et le tam-bou-rin Chantons la chansonnet -  
 te Quand vous au-rons dit a-dieu Vous n'erez pas seulet -

te Chantons no - ël no - ël no - ël no - ël sur la muset -

*f*

te chantons no - ël chantons no - ël no - ël sur la mu - set -

*pp*

NOËL. *f*  
te Chantons no - ël no - ël no - ël no - ël sur la muset -

CLAUDINE. *f*  
Chantons no - ël no - ël no - ël no - ël sur la muset -

MARTHE. *f*  
Chantons no - ël no - ël no - ël no - ël sur la muset -

La Mère BOBIE. *f*  
Chantons no - ël no - ël no - ël no - ël sur la muset -

*f*

*pp* *Rall.*

N te chantons no - ël Chantons no - ël no\_ël sur la mu\_set -

C te chantons no - ël Chantons no\_ël no\_ël sur la mu\_set -

M te chantons no - ël Chantons no\_ël no\_ël sur la mu\_set -

B te chantons no - ël Chantons no\_ël no\_ël sur la mu\_set -

*pp*

1<sup>re</sup> fois. 2<sup>e</sup> fois.

N te. 2<sup>e</sup> Coup. Bonne vier -

C te.

M te.

B te.

1<sup>re</sup> fois. 2<sup>e</sup> fois.

*f* *ff*

N<sup>o</sup> 6.  
FINAL

REP. Veillera toujours sur toi

NOËL.

MARTHE.

(Parlé) Il dort ne l'éveillons pas sur-tout.... pauvre pe-

CLAUDINE

LA M. BOBIE.

PIANO.

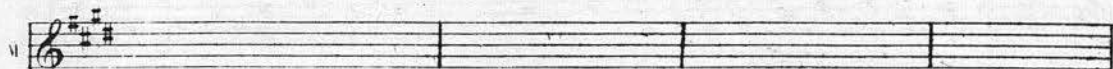
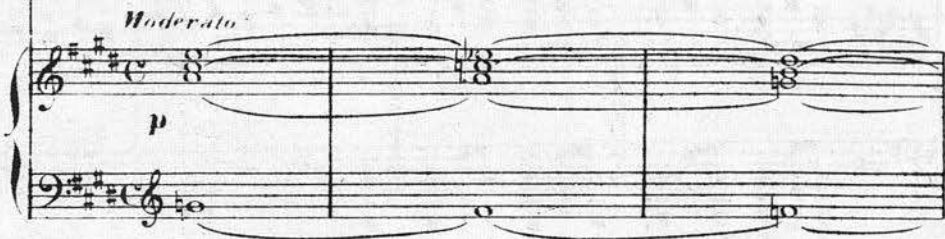

tit... je voudrais bien pourtant savoir... ô ciel! de l'or de l'or! cest biende

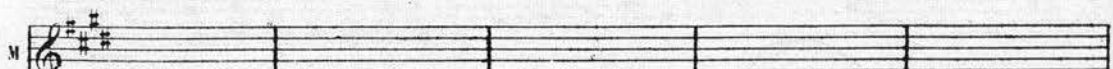

l'or!... je rêve... je suis folle... vo-yons... non, non! c'est un tré-

(Criant)

M

sor! Mais nous sommes sauvés... venez ma mère!... Clau - dine!..... Clau -

*ff* *en pressant.*

M

dine!..... *Allegro.*

CLAUDINE.

A-vez vous perdu la rai-son Le feu prend il à la mai-

*p* *p*

C

son! Que vous nous réveillez a-vec un tel ta-pa - -

Regardez!

ge Nous et tout le vil-la ge Et cent louis ben  
u-ne bour-se!

trouvés dans mes sa - bots

beaux ben re lui - sants

C'est l'argent du bon

Mais le pe-tit Ber-

Je ne me sens pas de joie

Dieu que Noël nous en - voi - e

## MAGASIN DES DEMOISELLES.

M *ger* Ou donc est il No - ùl No - ùl

C No - ùl No - ùl

B Ou donc est il

*ff*

M he ! Jean No - ùl !

C he ! Jean No - ùl ! C'est lui - - - - - bon

B he ! Jean No - ùl !

*p*

M o ciel il n'est plus là

C sur C'est

B par - ti.

*Moderato.*

C lui mam'zel-le tenez je me rappelle il a-

E y penses tu?

*Moderato.*

M Et puis sa voix c'était un messa-ger - du sei -

C vait comme l'air d'un an - ge

M gneur je le crois

C (Parlé) D'ailleurs qui donc excepté lui aurait pu nous faire ce cadeau qui nous sauve tous

N  Pour trouver plus court le che-

M  (Parlé) Mais où donc est il?

C  Disparu! éva-  
nouï envolé!

 *Allegretto.* *p*

N  min Disons quelque sornet - te

M  (Parlé) Si - lence... écou - tez!... C'est sa

 *pp*

N  Sur le fifre et le tam - bou - rin Chantons la chanson - net -

M  voix

N  
te. Chantons no.

CLAUDINE (parlé)

Tenez le voyez vous là bas dans la mon-tagne il me semble qu'il a des rayons sur la tête.

*pp* *p*

N  
ël no-ël no-ël no-ël sur la muset - te chantons no ël chantons no

*dimin*

N  
ël noël sur la muset - - - te

La Mère BOBI.

(parlé). A genoux mes enfants? que ce soit un homme  
ou un ange il nous a apporté le bonheur.

*rall.*

V

Chantons no-ël noël no-

B

(Belle) Remercions le ainsi que Dieu qui nous l'a envoyé  
 Merci petit Noël toi qui nous a sauvés ton  
 souvenir vivra dans nos prières sois béni Jean Noël

*pp*

N

él noël sur la muset - te chantons no - él chantons no -

*rall. dimin.*

*sempre dimin. rall.*

N

él noël sur la mu-set - te.

*Allegro*

*ff*