

Das
Halleluja

der
Schöpfung
von

F. A. KUNZEN.

Xavier Auszug

Zürich bey Hans Georg Nageli.

Late Script

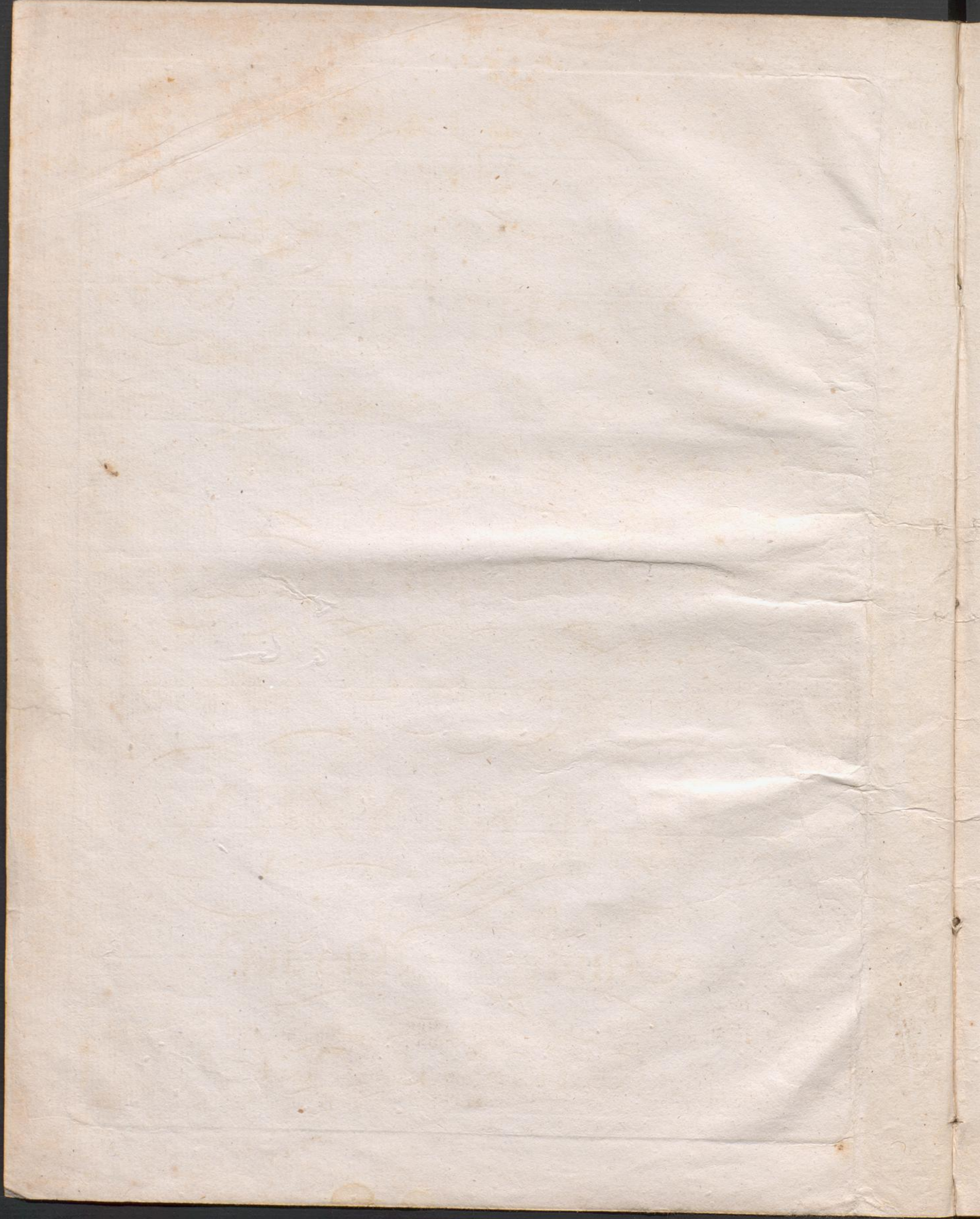

Moderato.

Sopran.

Alt.

Tenor.

Bass.

Clavier.

Clavier. *p*

Brich, Na-tur, in Loblied aus! Lobt Je--ho--ven al--le

Brich,

Brich,

Brich,

Zo--nen, lo bet al--le Na--ti--o--nen,

lo - - - - - bet Gott! lo - - - - - bet

Gott! lo - - - - - bet Gott! lobt Je -

- ho - ven al - le Zonen, lo bet al - le Na - ti - - o - nen lo - - - - - bet

Gott! lo--bet Gott! Prei--set ihn in

soli

soli

vol--len Chó--ren

Prei--set ihn in vol--len

soli

soli

Prei

Him mel, Erd' und

Chó--ren

cres--cen--do

Meer! die ihr athmet, preist den Guten! ihn, der schuf des Lichtes

Glu - - - then, Ihn der Odem gab! Ihn der schuf des Lichtes Glu - - - then,
Ihn der O - - - dem gab! Ihn der
Lo - - - bet lo - - - bet.

ihn, der Odem gab, der O - - - dem gab der O - - - dem gab!

Hoch in frohe Ju bel - - tö - - ne schweb' em por, Ge - - sang zu

Gott! schweb' em - -

This system continues the vocal line and piano accompaniment. The vocal line has a long rest followed by the word "Gott!". The piano accompaniment continues with similar rhythmic patterns, including triplet figures.

-por. Gesang zu Gott! der ge samnten Schöpfing Söhne brechet

This system contains the final vocal line and piano accompaniment on this page. The vocal line includes the words "-por. Gesang zu Gott! der ge samnten Schöpfing Söhne brechet". The piano accompaniment concludes with a final triplet figure.

aus in Ju - - bel - - - tö - - - ne , lo - - - - - bet

Gott! lobet Gott! der ge - sammten Schöpfung Söhne.

singt im heiligsten der Töne, lo - - - - - bet Gott!

lo - - - - bet Gott! lo - - - - - bet Gott!

lo - - - - - bet Gott!
 - - - - - bet Gott!
 lo - - - - - bet Gott!

Recit.
 Die Ó - de starrt, von keinem Strahl erhellt

Im Schlund der Nacht war Leere, Dunkel Tod.

Da schallt durch's Chaos schaffend dein Gebot: Sey

Welt! Ein Sonnenheer entsprang aus alter Nacht in Licht her-

vor; der Neugeschaffnen Hymne tönt empor:

Sopran. solo Hal-le-luja! wir leben! Hal-le-luja! wir

Alt. solo Hal

Tenor. solo Hal

Bass. solo Hal

Clavier.

leben Hal-le--luja! du bist! du warst! und bleibest.

e-- wig, Herr, un--ser Gott!

Larghetto

Sopran. Solo

Clavier. *P dolce*

Vom
Schlaf im Schattenwald erwacht sieht, wenn der Mor - gen wie - der

lacht, was lebt, sich deine Herr - lichkeit er - neun! Sieh

Vö - gel froh auf leichten Schwingen hin - auf in gold - ne

Wol- - - ken drin - - gen! Ihr Lob - - - lied wie - - - der

haltt in Flur und Hain, ihr Loblied wieder - - -

- haltt - - -

in Hain und Flur.

mf f pp

Weit strah - - - - - let wach - - - - - send dei - - - - - ne

lich - - - te Mor - - - gen - röthe mild glänzt der Thau, die

Ro - - se glüht, sanft weht die Luft der

mf

Bach ent - - - flieht und Haingesang er - tönt zur Schöpfungsfei - - -

er. Milder Thau, Rosen - duft, Haingesang, kü - hle

Luft begrüsst den Tag, er wekt ... zur

The second system continues the vocal line with the lyrics 'Luft begrüsst den Tag, er wekt ... zur'. The piano accompaniment continues with similar rhythmic patterns, featuring a melodic line in the right hand and a supporting bass line in the left hand.

Mör - genfei - er.

poco *f* *f* *p* *f* *p*

f *p* *f* *p*

Tenor solo. All^o, ma non troppo.

Clavier. *ff*

Recit.
Du rollest auf der Dämmerung

Flor! Die Thräne trocknest.

du, die thauend Blumen tränkte,

dein Himmel graut nicht, wie zu-vor.

des Tages lichter Held tritt auf in vollem Glanze,

p e dolce

um-armend die blü--hende Braut entzückt von des

Lichtes be-le--bender Wonne er-zäh--let die

mf

Schöpfung es laut: "das ist Gott! "das ist Gott! Hal-

ff

le - luja! wir leben! Hal - le - luja! wir leben! du bist! du
 warst, und blei best e - - - - wig Herr unser Gott!

Sopran. Hal - - - - le - - - - lu - ja! wir le - - - - ben! Hal - - - -
 Alt. Hal - - - -
 Tenor. Hal - - - -
 Bass. Hal - - - -

Clavier.

- le - - - - lu - ja! wir le - - - - ben! Hal - - - - le - - - - lu - ja du

bist! du warst und bleibest e

wig Herr, un-ser Gott!

This system contains the second part of the musical score. It features a vocal line with the lyrics "wig Herr, un-ser Gott!" and a piano accompaniment. The piano part continues with chords and a melodic line in the right hand.

Duetto.

Andantino grazioso.

Sopran.

Tenor.

Clavier.

This section is titled "Duetto" and "Andantino grazioso." It features three parts: Soprano, Tenor, and Clavier. The vocal parts are on a single staff with a treble clef and a key signature of one sharp (F#). The piano accompaniment is on a grand staff with treble and bass clefs and a key signature of one sharp (F#). The tempo and mood are indicated as "Andantino grazioso."

Ich hör-te Hain - - ge -

mf sf sf p

- sang! die Ro - se that sich auf! das Laub er - beb - - - - te! Ich

d. cres pf mf

sah das Mor - genroth: und fühl - - te Lust, die neü mein Herz be -

p pp

Ich sah der Ster - ne Heer im

- leb - - - - te.

mf p

fest - lichen Tri - umph den Tag be - glei - - - - ten. Ich sah der Sonne

Sieg. Mein Geist ver - lohr sich in des Him - - - - mels

Wei - - - - ten. Doch ein - - - - sam war ich, meine

Brust fand leer die nicht getheil - - - - te Lust Ich fand die jun - ge

Ros' im Mor-gen-licht; ich lächelt' ihr, ich lächelt' ihr, doch

mf

sie verstand mich nicht; ich lächelt' ihr, ich lächelt' ihr, doch

p

doch ein - - - sam war ich: meine
sie verstand mich nicht.

mf

Brust fand Wehmut nur in hal - - - ber Lust; Ich

rief den Bau men, sich mit mir zu freun, doch

mich ver-stand kein Baum im gan-zen Hain, doch

mich ver-stand kein Baum im gan-zen.

Allegro

Hain.

Da hör-test

pp.
Schöp-fer! du, der Sehn-sucht Regen Und sieh! hold-

-lächelnd kam die Gat-tin mir ent-gegen nun blickt ich

froh, so froh in's Mor-gen-roth und rufte:

Da gut ist Gott! gut ist Gott!

hór - - - - - test du der Thräne leises Flehen! und

sieh! Mein ander Ich trat her von je - - - - - nen Höhen O

gut ist Gott! rief er mir zu; Ich rufte:

Gott! ist gut! Gott! ist gut!

Ich sah des Morgens Purpur - - -

p e dolce

Ich sah's Er kam, des Tages Held!
 - zelt!

Wie weicht der Sonne
 Doch was ist, Morgenroth, dein Blick!

Gluth zu-rück! was bist du schön-nes
 was bist du schön-nes Thal? was bist du, was

Thal, du schönes Thal? vor'm Feuer-blick des Manns!
 bist du ho-her Him-mel? ach vor der Gat-tin Huld! ach

crescen: *mf* *p*

O was ist al--ler Herr-lichkei-ten Fülle
 vor der Gat-tin Huld!

O was ist al--ler

O was ist al--ler Herrlichkei--ten Fülle,
 Herr-lich-kei-ten Fülle

O was ist al--ler

vor dir der Liebe Gluth! vor

Herrlichkei-ten Fülle vor dir

dir der Lie be Gluth! vor un--srer Her--zen Lust!

Wie weicht der Sonne Gluth zu --
 doch was ist Morgenroth, dein Blick? was

- rück! was bist du schönes Thal, du schönes Thal vor'm
 bist du schönes Thal? was bist du was bist du ho her Himmel? ach

cres *mf*

Feu - - er blick des Manns. O was ist al - - - ler
 vor der Gat - tin Huld! ach vor der Gat - tin Huld!

Herrlichkei - - ten Fülle, O was ist al - - - ler
 O was ist al - - - ler Herrlich - - kei ten Fülle

Herrlich - keiten Fülle. vor
 O was ist al - - - - - ler Herrlich - kei - ten Fül - - le. vor

dir der Liebe Gluth! vor dir der Liebe Gluth! vor
 dir - - - - -

un - - - - - srer Her - - - - - zen Lust! vor un - srer Her - - - - -

zen Lust, vor un - srer Her - zen

Lust vor un-srer Her-zen

Lust! vor unsrer Herzen Lust! vor un--srer

vor un--srer Her-

This system contains the second line of music. The lyrics are "Lust! vor unsrer Herzen Lust! vor un--srer" and "vor un--srer Her-". The piano accompaniment continues with similar harmonic support, featuring some trills and grace notes.

Her--zen Lust! vor un--srer Her--zen Lust! Preis.

--zen Lust! vor un--srer Herzen Lust! Preis

Lie-be dir! wir leben! Preis Liebe dir! wir leben! Preis

Lie-

Liebe dir! Preis Lie - be dir! du bist, du warst und bleibest e - - wig, O

The first system of the musical score features a vocal line with lyrics and a piano accompaniment. The lyrics are: "Liebe dir! Preis Lie - be dir! du bist, du warst und bleibest e - - wig, O". The piano part consists of chords in the right hand and a bass line in the left hand.

Tutti
 Liebe unsre Lust! Preis Liebe dir! wir leben! dir Liebe, Preis! wir

Preis

Preis

Preis

leben! dir Liebe Preis! dir Liebe Preis! du bist, du warst und bleibest

du bist

The third system of the musical score continues the vocal line with lyrics and the piano accompaniment. The lyrics are: "leben! dir Liebe Preis! dir Liebe Preis! du bist, du warst und bleibest". The word "du bist" is written below the piano part. The piano accompaniment features chords and a bass line.

Moderato

Sopran. Wir prei - sen dich, wir danken dir o. Gott im soli

Alt. Wir

Tenor. Wir

Bass. Wir

Second system of the musical score, featuring vocal parts for Soprano, Alto, Tenor, and Bass, and a piano accompaniment. The tempo is marked "Moderato".

Clavier.

Glanz des Lichts Doch sehn wir deinen

soli Doch

in stiller Freude Schooss, Doch

soli in Doch

Wink und hören dein Ge bot in schwarzer Nacht, wo

Schreckenston uns draüt, in schwarzer Nacht, wo Schreckens

This system contains the next two lines of the musical score. It follows the same layout as the first system, with a vocal line and piano accompaniment. The piano accompaniment continues with similar rhythmic patterns and harmonic support.

ton uns draüt.

po - co a - po - co - piu -

This system contains the final two lines of the musical score on this page. The vocal line concludes with the lyrics 'ton uns draüt.' and 'po - co a - po - co - piu -'. The piano accompaniment ends with a final chord and a fermata over the bass line.

Agitato

All.

Dein Thron wird Nacht! dein

Thron wird Nacht! Die Sonne

fleucht vom Wolken-zug ver-scheücht! des

Ab-grunds Mächte sich er-heben! Des Ab-grunds

Mäch--te sich er--heben!

Vom Don--ner-schlag der Er--de Fe--sten

be--ben! Sieh,

Thá--ler schwel--len! Thá--ler

schwellen! Hó--hen stürzen ein!

Thá - - - - - ler schwellen! *b_o.* Hó - - - - - hen stúr - - - - - zen

ein! Wild zi - - - - - schen Flammen hin - - - - - ter

Was - - - - - sern drein! Wild zi - - - - - schen

Flammen hin - - - - - ter Wass - - - - - ern drein!

Der Sturm durch -

saust zer - - - sprengter Ber - - ge Spalten! wo

Gluthen ü - - ber La - - - va - - - ström - - - men

The second system continues the vocal line with lyrics 'Gluthen ü - - ber La - - - va - - - ström - - - men'. The piano accompaniment maintains the same rhythmic and harmonic structure as the first system.

walten! der Sturmdurch - - saust zer - - -

The third system features the vocal line with lyrics 'walten! der Sturmdurch - - saust zer - - -'. The piano accompaniment continues with chords and a rhythmic bass line.

- sprengter Ber - - - ge Spla - ten! wo Gluthen ü - - ber

La - - - va - - - strö - - - men walten! mit Schlag auf

The fifth system concludes the vocal line with lyrics 'La - - - va - - - strö - - - men walten! mit Schlag auf'. The piano accompaniment ends with a final chord and a rhythmic flourish in the bass.

Schlag mil Knall - - - - auf Knall, mil Schlag auf Schlag mit Knall - - - - auf

Knall. im Sturz zer - - - - schlagner Felsen,

Klip - - - - pen - - fall mit schwarzer

Wet - - - - ter schrek - - lichem Ge - tümmel

rollt dumpf dein Don - - - - ner - - wa - gendurch die Himmel.

Sopran. Gerechter Gott! du furchtbar mächt'ger Gott! ge -

Alt. Ge -

Tenor. Ge -

Bass. Ge -

Clavier.

rechter gott! du furchtbar mächt'ger Gott! wir tief im.

wir tief im Stau be.

wir tief im.

Clavier.

Stau - - - be hó - ren dein Ge - bot! wir.

hó - - - ren dein Ge - - - - bot! wir.

Stau - - - be hó - ren dein Ge - bot! wir tief im Stau - - - be.

wir tief

Clavier.

rallantando

tief im Stau--be hó---ren dein Ge--bot!

tief im

tief im

im

p

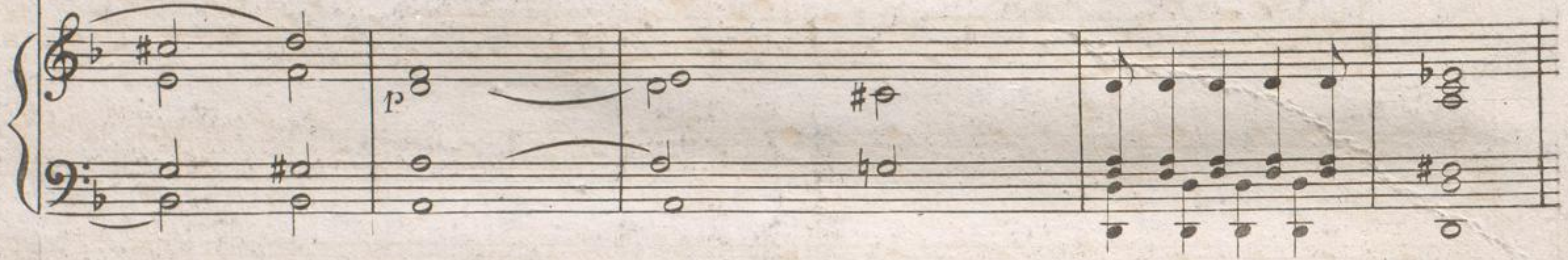
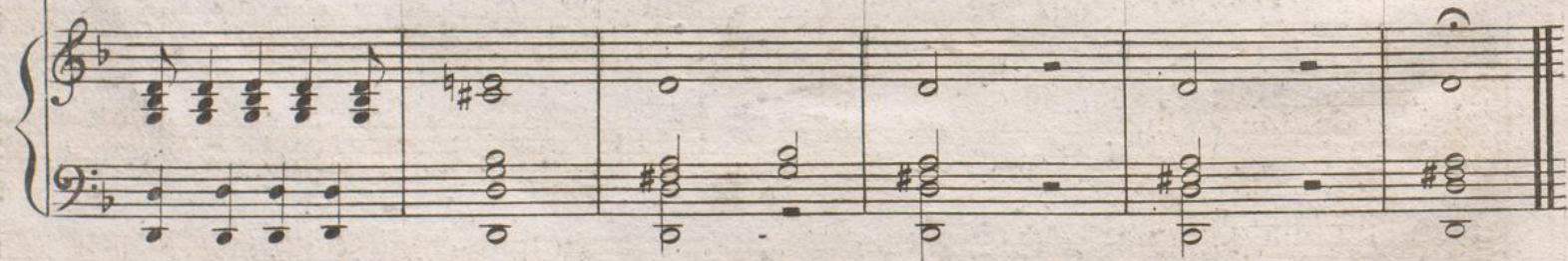

Largo.

Bass. solo.

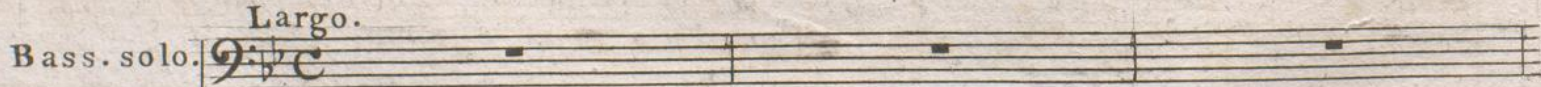

Clavier.

p

The clavier accompaniment is shown in two staves, treble and bass clef. It begins with a piano (*p*) dynamic marking. The music features a rhythmic pattern of eighth notes in the right hand and chords in the left hand, with a key signature change to one flat (Bb) in the second measure.

Selbst wenn des Le - bens Engel alle flüchten,

Recit:
der Tod auf deinen Wink entsteigt des Abgrunds Schlüchten

der Tod auf deinen Wink entsteigt des Abgrunds Schlüchten" is written below the bass line. The word "p" is written above the right-hand grand staff.

a tempo
beim ernsten Gang zur Grabes - ruh, bist noch des Herzens

beim ernsten Gang zur Grabes - ruh, bist noch des Herzens" is written below the bass line. The word "cres" is written above the left-hand grand staff.

letz - - - ter Seufzer du.

Poco Adagio

Ja Va-- - ter selbst im Tod im bange Nu soll aus dem

Poco Adagio

Staub zu dir der Geist noch flehen, zu dir hinauf der Wurm im

Mo-- - - der sehen, denn sein, wie deines Se-- - - rafs, den-- - - kest

du, denn sein, wie deines Serafs den- - kest du.

All^o Moderato.

Sopran.

Alt.

Clavier.

Ge - rech - - - - - ter

Ge - rech - - - - - ter

Richter! du bist e - - wig gut, du gabst uns Glau - - ben,

Richter!

Lie - be und Ver - - trauen, wir dürfen fest auf dei - - ne Hül - - fe

bauen, denn schüt - - - zend wal - - - tet ob uns deine

Hut, denn Schützend wal - - - tet ob uns deine

- - - denn Schützend, Schüt - - - zend wal - - - tet

The second system continues the vocal line with lyrics 'Hut, denn Schützend wal - - - tet ob uns deine' and '- - - denn Schützend, Schüt - - - zend wal - - - tet'. The piano accompaniment continues with similar harmonic support.

Hut, du Siehst her ab mit Va-terfreund-lich-

- keit, wenn kindlich froh des Lebens Bahn wir

mF *p*

mF

wallen, in Ein tracht schenkst du deinen Kindern allen den

Vorsmak von des Himmels See lig keit, den Vor--schmak

von des Himmels See --- lig

keit.

Recit

Bass solo

O Gott! Lass schwinden was du schufst, auf dein Ge-

- bot, lass Sterne fallen, Sonnen un- tergehn! des Chaos.

Schlünde offen widerstehn! ob Himmel Erd' und Meere stürzten

Recit

a tempo

ein, Un- end licher! du warst und du wirst seyn! all-

- stets, im' Chaos Dunkel, fern und nah bist

Tempo 1^o All^o Moderato.

Sopran. 1^o
solo.

Und Leben, Licht und Freú' ist e--wig, So wie

Sopran. 2^o
solo.

Und Leben, Licht und Freú' ist e--wig, So wie

Sopran.

Alt.

Tenor.

Bass.

du!

Clavier.

du! ist e-----

du! ja Freú' ist e-----

pp O Wonn'----- in uns--rer Brust dir

pp O Wonn'-----

pp O Wonn'-----

pp O Wonn'-----

pp O Wonn'-----

Lie---be Preis! wir le---ben! Du bist, du warst, und blei-----best e-----wig.

- wig, so wie du! ist e - - - - -

- wig, so wie du! ist e - - - - -

Liebe, unsre Lust. *pp* O Wonn' in uns - rer Brust! Dir,

pp

Lie - - - be, Preis! wir le - - ben, du bist du

Largo e maestoso.

Sopran.

Alt.

Tenor

Bass.

Clavier.

pp Hei - - - - - lig! - - - - - Hei - - - - - lig

pp Hei - - - - - m^f

pp Hei - - - - - m^f

pp Hei - - - - - m^f

pp Arpegg m^f

Hei - - - - - lig - - - - - Sink, Schöp - - - - - fung

in den Staub! Neig dich, O Him - mel!

FF m^f

Er - - - de knie! Bet' an! Bet' an!

Er - - - de knie!

Er - - - de knie!

p

p

Lob und Ehre dem Ewigen! dem All - mächtigen! dem All - wei - - sen!

Lob

Lob

Lob

Preis und Ehre dem Hei - ligen! dem Recht - ferti - gen! dem All - guten!

p

dem All - guten! - Lob und Ehre dem Ewigen! dem All -

- mäch-tigen! dem All - weisen! Preis und Ehre dem Heiligen! dem Recht -

This system contains the third and fourth systems of music. The lyrics are: "- mäch-tigen! dem All - weisen! Preis und Ehre dem Heiligen! dem Recht -". The vocal lines continue with similar rhythmic patterns, and the piano accompaniment provides harmonic support.

- fertigen! dem All - guten dem All - guten! Hal - le - - lu -

ja! Hal-le - - - lu - ja! dem Schöpfer! dem

Hallelu - - ja!

dem Rich - - ter!

Richter! dem Va - - - - - ter! Hal - - le - - - lu -

dem Va - - ter! Hallelu - - ja Hal - - le - - lu -

- ja dem Schöpfer dem Rich - ter dem

- ja dem Rich - - ter dem Va - - ter

m^f *fz*

Va - - - - - ter Hal - le - - - lu - - ja dem Va - - - - - ter Hal -
 Hallelu - ja Hal - - le - - - lu - - ja Halle - - - lu - ja Hal -
 - le - - - lu - ja So lallen der Er -
 - le - - - lu - ja
 - schaffnen Melo - - - dien! So lallen der Er -
 so singt was e - - wig ist!

- schaffnen Melo--dien! So tönen aller
 So
 So singt was e-wig ist! So
 So

Himmel Harmo--nien Hal--le-luja! du bist! hal--le-luja! du
 bist! und Don--ner-hall und Blitz und Sturm und Mee--re ver-

bist! und Don--ner-hall und Blitz und Sturm und Mee--re ver-

-kún - den je - - der Sphá - - re, dich, Gott! dich

This system contains the first vocal line and piano accompaniment. The vocal line features a soprano part with a melodic line and a bass part with a similar line. The piano accompaniment consists of a right-hand part with chords and a left-hand part with a rhythmic pattern.

FF

This system shows the piano accompaniment for the second system, with a right-hand part featuring chords and a left-hand part with a rhythmic pattern.

Gott! Lob und Ehre dem

This system contains the second vocal line and piano accompaniment. The vocal line features a soprano part with a melodic line and a bass part with a similar line. The piano accompaniment consists of a right-hand part with chords and a left-hand part with a rhythmic pattern.

This system shows the piano accompaniment for the third system, with a right-hand part featuring chords and a left-hand part with a rhythmic pattern.

Ewigen! dem All - mäch - tigen! dem All - - wei - - sen! Preis und Ehre dem

This system contains the third vocal line and piano accompaniment. The vocal line features a soprano part with a melodic line and a bass part with a similar line. The piano accompaniment consists of a right-hand part with chords and a left-hand part with a rhythmic pattern.

This system shows the piano accompaniment for the fourth system, with a right-hand part featuring chords and a left-hand part with a rhythmic pattern.

Hei-ligen! dem Recht-fertigen! dem All-guten! dem All-

- guten Lob und Ehre dem Ewigen dem All-mächtigen! dem All-

-wei-sen! Preis und Ehre dem Heiligen! dem Recht-fertigen! dem All-

guten! dem All-guten! Hal-le-lu-ja! Hal-

dem Schöpfer! Hal-

le-luja! dem Schöpfer! dem Richter! dem

le-luja! dem Rich-ter! dem

dem va-ter! dem Richter! dem

Vater! Lob und Ehre dem Ewigen! dem All-mäch-tigen! dem All-

Vater!

-wei--sen! Preis und Ehre dem Hei-ligen! Hal--le--lu-

-ja! dem Schöpfer! dem Rich--ter! dem Va--ter! dem

Va--ter! Hal--le--lu--ja dem Schöpfer! dem
Halle--lu--ja Hal--le--lu--ja dem

Andantino

Sopr. 1^o Solo. Dir ju - - - beln al - - - - - ler Wel - - - - - ten My - - ri -

Sopr. 2^o Solo. Dir - - - - -

Bass. Solo. Dir jubeln al - le My - - ri -

Clavier. Pia: e dolce

- aden in ho - - - - her Harmo - - nie! in ho - - - - her Harmo -

- aden in

nie! Dich Schöpfer dich o Rich ter dich o Va - - - -

dich Rich ter - - - -

dich Va - - - -

ter dich prei - - - sen sie. dir ju - - beln al - - - - - ler

ter dir jubeln aller.

Welten Myri - - a - den in ho - - - - her Harmo - - nie! dich

Wel - ten Myri - - a - den in

Schöpfer, dich o Richter, dich o Vater dich prei - sen sie! dich

Va - ter prei - sen sie!

Va - ter prei - sen sie! dich

Schöpfer, dich o Richter, dich o Va - - - - - ter dich o Vater preisen

Schöpfer, dich o Rich ter, dich o Va - - - - - ter prei sen

sie! dich Va - - - - - ter preisen sie!

sie! dich prei - - - - - sen sie!

Sopran. Hoch im Cher der Him - mels - - sòh - ne tó - - ne un - - srer.

Alt.

Tenor.

Bass.

Clavier.

Har--fen Klang! Tónt, des Le--bens hell--ste Tó--ne,

wer--de, Schó--pfung, ein Ge--sang! Meer und Gluth und

..Don--ner lo--be, Sonnen, Sterne lo--bet Gott!

Meer und Gluth und Don-ner lo-be, Meer und
Gluth und Don-ner lo-be Son-nen, Ster-
ne
lo-bet Gott!
Al-les, was auf Erden

ne lo-bet Gott! Al-les, was auf Erden". The score is divided into four systems, each containing vocal and piano staves.

Fuga

Hal- - le- - lu- - ja! wir le- - ben! Hal- - le- - lu- - ja! du bist! du

Allabreve

warst und bleibest e - - - - - wig unser Gott! Hal- -

Hal-

le - lu - - ja! Hal - - le - - lu - - ja! du bist, du

- le - luja! wir le - ben! Hal - - leluja! du bist du warst und bleibest

warst und bleibest e - - - - - wig unser
 e - - - - - wig unser
 Hal -

Gott! Hal - - - - - le - - - - - lu - - - - - ja!
 Gott! Hal - - - - - le - - - - - lu - - - - - ja! Hal - - - - - le - - - - - lu - - - - - ja!
 - le - lu - ja! wir le - - - - - ben! Hal - - - - - le - - - - - lu - - - - - ja! du bist, du

*ajineto
queni*

du bist du warst und bleibest e - - - - - wig unser
 warst und bleibest e - - - - -

Hal- - - - le - - - lu - - - ja! Hal- - - - le -

Gott! Hal- - - - le - - - lu - ja! Hal- - - - le -

- - - - wig unser Gott! Hal- - - - le - - - lu - - - ja! Hal- - - - le -

Hal- - - - le - - - luja! wir le - - - ben! Hal- - - - luja du

- lu - - ja! Hal - - - -

- lu - - ja!

- lu - - ja! du bist du warst und bleibest e - - - -

bist du warst und bleibest e - - - -

- - - - le - - - - lu - - - ja! Hal - - - - le - - - lu - - - ja wir

Hal - - - - le - - - lu - ja Hal - - - - le - - - lu - - ja wir

- wig Hal - - - - le - - - - lu - - - ja! Hal - - - - le - - - lu - - ja wir

- - - - wig unser Gott! un - - - - ser Gott! Hal -

le - - - ben! Hal - - le - lu - ja du bist, du warst und bleibest

le - - - ben! Hal - - le - lu - ja du bist, du warst und blei - - - - - best.

le - - - ben! Hal - - le - lu - ja du bist,

- le - luja Hal - - le - lu - ja du bist, du warst und blei - - - - - best.

e - - - - wig un - - - ser Gott! Hal - - - - le - - - lu -

e - - - wig un - - - ser Gott!

Hal - - le - luja! wir le - ben Hal - - le - lu - ja! du bist, du

e - - - - wig un - - - ser Gott! Hal - - le - lu - ja! wir

- ja! Hal - - le - - - - - lu - ja! wir le - ben! Hal - -

Hal - - le - - - - -

warst und bleibest e - - - wig un - - - ser Gott!

le - - - - ben! Hal - - le - - lu - - ja! Hal - - le - - - - -

- le - luja! Hal - le -
 luja! Hal - le - luja! Hal - le -
 Hal -
 lu - ja! Hal - le - luja! du bist! Hal - le - luja! wir
 lu - ja! Hal - le -
 - le - lu - ja! wir leben! Hal - le - luja! Hal - le -
 leben
 - le - luja! Hal - le - lu - ja! Hal - -
 - lu - ja! Hal - -
 - lu - ja! Hal - -
 Hal - le - luja! wir le - - ben! Hal - le - luja! wir leben!

bist du warst und blei- - - - best e- - - - - wig un- - - -

- lu- - - - ja du bist, du warst und bleibest e- - wig

ja! du bist du warst, und blei- - - best e- - wig

- ser Gott! Hal - le - lu - ja! wir le - - ben! Hal - - - le - - lu - ja! du

un - - ser Gott! Hal - - - - -

unser Gott! Hal - - - - -

lu - - - - ja! Hal - - - - -

bist du warst und blei - best e-
