

(C. II. 123.)

Weyses Samling

Box A 5.2017  
TERKELBOY 31.01.97

WEYSES SAMLING  
DET KGL. BIBLIOTEK

www 9404.2015

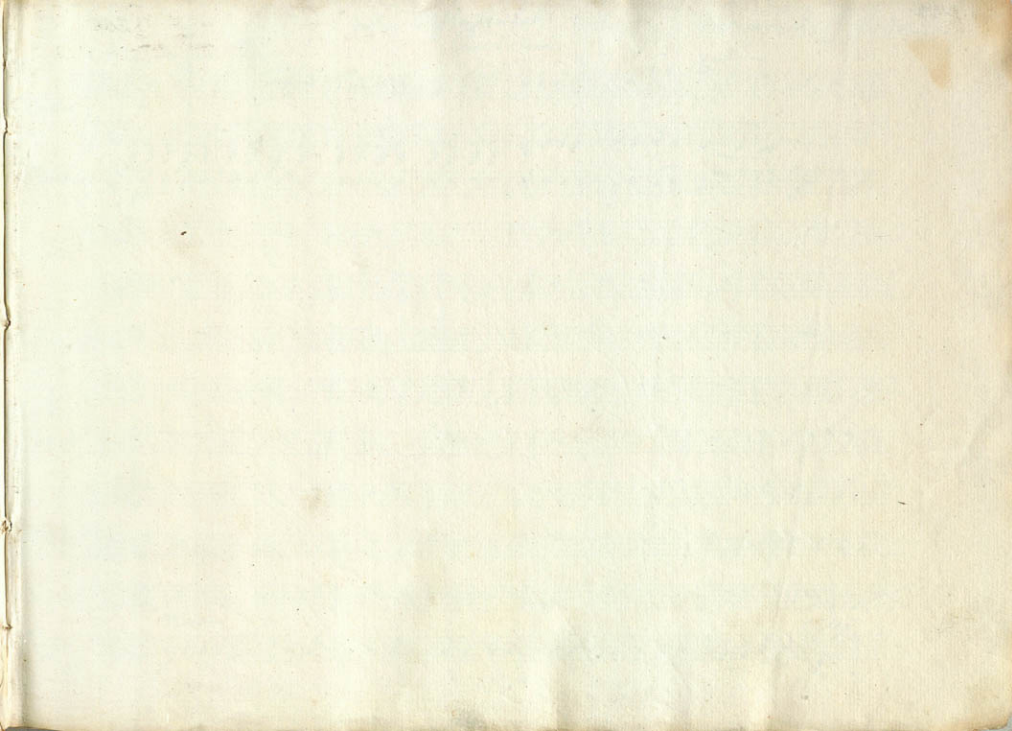

Der Hylaschwank. 1. Act  
Ouverture

comp. von E. C. F. Wagners

Allegro con Brio

Violini

Viola

Hauti

Oboi

Clarinetti  
in b

Fagotti

Hörn  
in c

Clarinetti  
in c

Timpani

Basso

Violoni

Tutti

Key signature: One sharp (F#).  
 Time signature: 4/4.

Handwritten annotations include slurs, accents, and dynamic markings such as *mf* and *pp*.

6

The score includes the following parts and markings:

The notation includes various clefs (treble and bass), key signatures (one sharp), and time signatures (3/4). Dynamic markings include *mf* (mezzo-forte) and *f* (forte). The score is written in a cursive, handwritten style.

Violini  
 Solo  
 Cresc.  
 mf p

Coll.  
 Solo  
 Cresc.  
 mf

Coll.  
 Violoni  
 p  
 Cresc.  
 mf p

- Violin I (top staff)
- Violin II
- Viola
- Cello
- Double Bass
- Flute
- Oboe
- Clarinet
- Bassoon
- Trumpet
- Trombone
- Drum

Dynamic markings include *pp* (pianissimo), *mf* (mezzo-forte), and *cal* (crescendo).

Performance instructions include *cal Basso* (crescendo Bassoon) and *Fuoco* (Fire) written above the Tuba staff.

Annotations and markings include:

- mf* (mezzo-forte) written vertically in the lower right section.
- ff* (fortissimo) written vertically in the lower right section.
- rit.* (ritardando) written vertically in the lower right section.
- Allegro* written vertically on the eighth staff.
- Allegro* written vertically on the ninth staff.
- Allegro* written vertically on the tenth staff.
- Allegro* written vertically on the eleventh staff.
- Allegro* written vertically on the twelfth staff.
- Allegro* written vertically on the thirteenth staff.
- Allegro* written vertically on the fourteenth staff.
- Allegro* written vertically on the fifteenth staff.
- Allegro* written vertically on the sixteenth staff.
- Allegro* written vertically on the seventeenth staff.
- Allegro* written vertically on the eighteenth staff.
- Allegro* written vertically on the nineteenth staff.
- Allegro* written vertically on the twentieth staff.
- Allegro* written vertically on the twenty-first staff.
- Allegro* written vertically on the twenty-second staff.
- Allegro* written vertically on the twenty-third staff.
- Allegro* written vertically on the twenty-fourth staff.
- Allegro* written vertically on the twenty-fifth staff.
- Allegro* written vertically on the twenty-sixth staff.
- Allegro* written vertically on the twenty-seventh staff.
- Allegro* written vertically on the twenty-eighth staff.
- Allegro* written vertically on the twenty-ninth staff.
- Allegro* written vertically on the thirtieth staff.
- Allegro* written vertically on the thirty-first staff.
- Allegro* written vertically on the thirty-second staff.
- Allegro* written vertically on the thirty-third staff.
- Allegro* written vertically on the thirty-fourth staff.
- Allegro* written vertically on the thirty-fifth staff.
- Allegro* written vertically on the thirty-sixth staff.
- Allegro* written vertically on the thirty-seventh staff.
- Allegro* written vertically on the thirty-eighth staff.
- Allegro* written vertically on the thirty-ninth staff.
- Allegro* written vertically on the fortieth staff.
- Allegro* written vertically on the forty-first staff.
- Allegro* written vertically on the forty-second staff.
- Allegro* written vertically on the forty-third staff.
- Allegro* written vertically on the forty-fourth staff.
- Allegro* written vertically on the forty-fifth staff.
- Allegro* written vertically on the forty-sixth staff.
- Allegro* written vertically on the forty-seventh staff.
- Allegro* written vertically on the forty-eighth staff.
- Allegro* written vertically on the forty-ninth staff.
- Allegro* written vertically on the fiftieth staff.

Dynamic markings include "p" (piano) and "cresc" (crescendo). The score includes various musical notations such as notes, rests, and clefs.

Key markings and instructions include:

- p* (piano)
- cresc.* (crescendo)
- sfz* (sforzando)
- Violini* (Violins)

Key markings and dynamics include:

- p* (piano)
- Violont* (Violoncello)

Violin I: *cresc.*, *mf*, *p*

Violin II: *cresc.*, *mf*, *p*

Viola: *cresc.*, *mf*, *p*

Violoncello I: *cresc.*, *mf*, *p*

Violoncello II: *p*

Contrabasso: *p*

Clarinet I: *cresc.*, *mf*, *p*

Clarinet II: *cresc.*, *mf*, *p*

Bassoon I: *cresc.*, *mf*, *p*

Bassoon II: *cresc.*, *mf*, *p*

No. 1. Quintett

Act 1

35 /

Violini  $\text{p}$   $\text{mf dim}$

Viola  $\text{p}$   $\text{mf dim}$

Oboi  $\text{p cresc}$   $\text{mf}$

Fagotti  $\text{p cresc}$   $\text{mf}$

Corri  $\text{g}$

Charlotte  $\text{g}$

Clare  $\text{g}$

Walther  $\text{g}$

Brause  $\text{g}$

Saft  $\text{g}$

Basso  $\text{p}$   $\text{mf}$   $\text{dim}$   
 = Allegretto

Eleventh staff of handwritten musical notation, continuing the melody with lyrics in red ink: "ich", "wird", "da", "mit", "einer".

Twelfth staff of handwritten musical notation, consisting of a series of rests.

**Vocal Part 1 (Soprano):**  
 | G4 A4 B4 | G4 A4 B4 | G4 A4 B4 | G4 A4 B4 | G4 A4 B4 | G4 A4 B4 |  
 | G4 A4 B4 | G4 A4 B4 | G4 A4 B4 | G4 A4 B4 | G4 A4 B4 | G4 A4 B4 |

**Vocal Part 2 (Alto/Tenor):**  
 | G4 A4 B4 | G4 A4 B4 | G4 A4 B4 | G4 A4 B4 | G4 A4 B4 | G4 A4 B4 |  
 | G4 A4 B4 | G4 A4 B4 | G4 A4 B4 | G4 A4 B4 | G4 A4 B4 | G4 A4 B4 |

**Lyrics:**  
 | - | - | - | | Vi: nat | rivat | | Min - ag  
 | - | - | - | | Luano | Luano | | Uuam -  
 | - | - | - | | | | | Min  
 | - | - | - | | | | | Uuam  
 | - | - | - | | | | | Min  
 | - | - | - | | | | | Uuam  
 | - | - | - | | | | | Min  
 | - | - | - | | | | | Uuam

**Instrumental Parts:**  
 - Clarinet (C): | - | - | - | | G4 | A4 | B4 | | G4 | A4 | B4 |  
 - Bassoon (B): | - | - | - | | G4 | A4 | B4 | | G4 | A4 | B4 |  
 - Violin (V): | - | - | - | | G4 | A4 | B4 | | G4 | A4 | B4 |  
 - Viola (V): | - | - | - | | G4 | A4 | B4 | | G4 | A4 | B4 |  
 - Cello (C): | - | - | - | | G4 | A4 | B4 | | G4 | A4 | B4 |  
 - Double Bass (B): | - | - | - | | G4 | A4 | B4 | | G4 | A4 | B4 |

Handwritten musical score for the third system, which includes the first line of lyrics: *... - Herr Gla - sant Welc*. The lyrics are written in red ink above the notes.

Handwritten musical score for the fourth system, with lyrics: *Liebt dich Gla - sant Welc*. The lyrics are written in red ink above the notes.

Handwritten musical score for the fifth system, with lyrics: *Liebt dich Gla - sant Welc*. The lyrics are written in red ink above the notes.

Handwritten musical score for the sixth system, with lyrics: *Liebt dich Gla - sant Welc*. The lyrics are written in red ink above the notes.

The lyrics are:

*Sublime fidei fides ad vincendum sume foveamque ad vincendum sume foveamque*  
*ulla gladius vincam que regnum ducam ducam que regnum . . .*

- Allegretto* (written multiple times)
- A list of names: *Gibson Lovatt Hildebrandt Welsch Jones Gombay Ince Dal Schull Kottmann*

*Winn - ay - el - ften Winn - ay - el - ften Linnat Linnat bil - en*  
*Winn - ay - el - ften Winn - ay - el - ften Linnat Linnat bil - en*  
*Winn - ay - el - ften Winn - ay - el - ften Linnat Linnat bil - en*  
*Winn - ay - el - ften Winn - ay - el - ften Linnat Linnat bil - en*

*Winnat Winn ay el ften Linnat bil en Gladant Wald Winnat Winn ay el ften Linnat*  
*Winnat Winn ay el ften Linnat bil en Gladant Wald Winnat Winn ay el ften Linnat*

*glæ - sant Wald - Min og Elskarinn hafa þær - en glæ - sant Wald ja glæ - sant glæðum*  
*for more joy than heaven and earth can hold, and - come, O thou - land of the living, and be thou our glory.*

*glæðum þessum*  
*ja glæðum glæðum*  
*þessum þessum þessum þessum*

*Min og Elskarinn hafa þær glæðum Wald ja glæðum glæðum*  
*more joy than heaven and earth can hold, and be thou our glory.*

*glæðum þessum*  
*glæðum þessum*

Wald ja gloriös - - sind Glorant Wald  
 Wald ja gloriös - - sind Glorant Wald  
 ja Glorant  
 sind Glorant

*Hay van Dong mui (L. H. van - Son  
 William van Dong of the firm of van Dong & Co)*

*far so ein der Lieb der wein  
mit dem die der die der*

*Violoncello*

*Symphonie de Lantier Clavier hini  
 Alfred Van der Straeten de Wajpa*

*Tutti*

*Liedes des from Dalken aiuda manu jag ai at anthe manu man jag ai at anthe  
 Lied mit Liebt mit gashan Liedes die die sein aiuda ist dem die die man aiuda ist*

The lyrics are:

Herrn an meinem Seibalfang an meinem Seibalfang  
 Gefahr ein frohlich Seiballin ein frohlich Seiballin

Allegro

*Geld man sie lly hon Geld man sie Minn i blif- fa sam*  
*Gold man sie lly hon Geld man sie Minn i blif- fa sam*  
*Gold man sie lly hon Geld man sie Minn i blif- fa sam*

*f*

*mf*

Violin I

Violin II

Cello

Double Bass

Soprano

Right Hand

Left Hand

*Handwritten lyrics in red ink:*  
 Ich hab' in die Hand  
 den Namen Gottes  
 geschrieben  
 Ich hab' mein Schwert  
 an dem Rand  
 des Saftes  
 geschrieben  
 Ich hab' das  
 Schwert an dem  
 Rand des Saftes  
 geschrieben

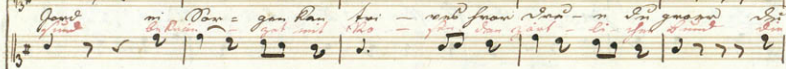
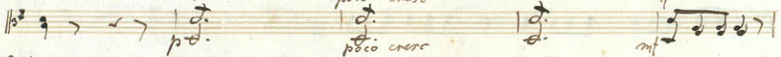
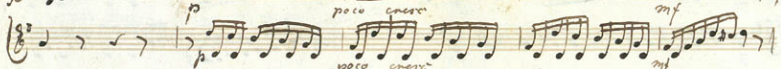

Violini  $\text{B}^b \text{B}^b \frac{3}{4}$   $\text{p}$

$\text{B}^b \text{B}^b \frac{3}{4}$   $\text{p}$

Viola  $\text{B}^b \text{B}^b \frac{3}{4}$   $\text{p}$

Clauto  $\text{B}^b \text{B}^b \frac{3}{4}$

Oboi  $\text{B}^b \text{B}^b \frac{3}{4}$

Fagotti  $\text{B}^b \text{B}^b \frac{3}{4}$

1. Corri  $\text{B}^b \text{B}^b \frac{3}{4}$   
in b alto  
2. in b basso

Charlotte  $\text{B}^b \text{B}^b \frac{3}{4}$

Rose  $\text{B}^b \text{B}^b \frac{3}{4}$

Walther  $\text{B}^b \text{B}^b \frac{3}{4}$

Brause  $\text{B}^b \text{B}^b \frac{3}{4}$  *Lento*

Basso  $\text{B}^b \text{B}^b \frac{3}{4}$  *Allegro con brio*  
*Il tuo adoratione, il tuo sem, brabato, kal, pran, may, fano, og, naki =*  
*Non, adoratione, il tuo sem, brabato, kal, pran, may, fano, og, naki =*

*Ich hab mich nicht ohne dich getraut zu sein  
 Ich hab mich nicht ohne dich getraut zu sein  
 Ich hab mich nicht ohne dich getraut zu sein  
 Ich hab mich nicht ohne dich getraut zu sein*

*Ich hab mich nicht ohne dich getraut zu sein*

*Ratan som gæmmer Natun, hel og þi munu að minsta kosti hjálpa við þessu. Það er á þessum 9. og 10. júlí 1880.*

Flute: *p*, *mf*  
 Clarinet: *p*, *mf*  
 Bassoon: *p*, *mf*  
 Oboe: *mf*  
 Cor Anglais: *mf*  
 Violin I: *mf*  
 Violin II: *mf*  
 Viola: *mf*  
 Cello: *p*, *mf*  
 Double Bass: *p*, *mf*

*Je ne suis ni noble - un Jeune homme*  
*Ich bin kein Adliger - nur ein junger Mann*  
*mon âme habra volé vers l'étoile*  
*mein Herz hat sich dem Stern zugehört*

nun man lieget man und keul an man bei Mondtag  
 man Clig hi si man und d' con l' an mit Mondtag

Admo =  
 Admo =

- Violin I (top staff, treble clef)
- Violin II (second staff, treble clef)
- Viola (third staff, alto clef)
- Cello (fourth staff, bass clef)
- Double Bass (fifth staff, bass clef)
- Flute (sixth staff, treble clef)
- Oboe (seventh staff, treble clef)
- Clarinet (eighth staff, bass clef)
- Bassoon (ninth staff, bass clef)
- Trumpet (tenth staff, bass clef)
- Trombone (eleventh staff, bass clef)
- Voice (thirteenth staff, bass clef)
- Contra Bass (fourteenth staff, bass clef)

The lyrics in red ink are:

Let os mid fell og Nafna lut ok magan um  
 Ristun yfirlant og Nafna list og engin um  
 um og um um ay fanga  
 af þaga um um þum þaga

*Violin I*

*Violin II*

*Viola*

*Cello*

*Double Bass*

*Flute*

*Clarinet*

*Bassoon*

*Trumpet*

*Charlotte*

*Ich hab dir gesagt, daß du dich nicht  
für mich interessierst*

*man hat bringen soll ich bringen soll  
man hat gebracht und hat mich  
ich*

*Hier* für gaa in fügen kein wort al fienon sei wir star fände  
*haben* das der das fügen auf was was da von mit die güt von

und'geen fant' Wand' und'geen fant' Wand' in fl'che lid  
 ay' ou' marli'ann' und' all'ann' - van of' de' van' ead

maan' in' d'ng  
 Rant' of' d'ng

*mauer hil fallnt beuor den flie. stund am at og. un us sca far sat man in rogan*  
*wollen den al me - haben glück zu fang in un g. f. d. i. n. a. a. f. l. e. g. e. u. n. n. d. e. m. l. e. b. e. n. i. g.*

*pff* *p* *pff* *p* *pff* *p*  
*pff* *pff* *pff* *pff* *pff* *pff*  
*pff* *pff* *pff* *pff* *pff* *pff*  
*p*  
*pff*  
*Maai*  
*Cant*  
*pff*

My arm is Opaten ay adna - waten naar juy kvan.  
 Windvall den knotten de adna - kvan en - den kvan.

Lyrics (written in red ink below the bottom staff):

*Jeune* *ce qu'il faut nous* *En un golfe* *En un lieu* *del vin al'air*  
*de la* *de la* *de la* *de la* *de la*  
*de la* *de la* *de la* *de la* *de la*

*Requies*  
*Requies aeterna dona eis Domine. Requies aeterna dona eis Domine. Requies aeterna dona eis Domine. Requies aeterna dona eis Domine.*

+ + + + + | + + + + + | + + + + + | + + + + + |  
 Solen og månen - januar for gæden - søndag månen - januar  
 Coll: *mf* 49 | *f* | *f* | *f* | *f* |

Solen og månen - januar for gæden - søndag månen - januar  
 Coll: *mf* 49 | *f* | *f* | *f* | *f* |

*Handwritten lyrics (in red ink):*

Handen Gaudia de natione sua sing. *Handen* Hal vi jaw as pa Hande  
 Hatan Gaudia benedictum fidei omnia *Hatan* mit Bescheidenheit von Gott zu sein

Lyrics (written in red ink):

Heyte  
 mich  
 ja  
 back for sag to hil videra fald  
 anja - *Wiem kam lifugum Sa* - *Levi*  
 ja sag meg om du er hilt  
 det er det jeg vil ha

Lyrics (Indonesian):

lil lay looy fad minn, Sags  
 an ball kullu, Ganga gagan  
 Gant, minn, Sallah faar faa ni  
 b' Allah'ul huiy / an tuun maan qaf

Soprano *Gott* *sein Lob*  
 Alto *Gott* *sein Lob*  
 Tenor *Ich* *steh* *in* *der* *Freude*  
 Bass *und* *will* *in* *der*  
 Bass *hoch* *preisen* *den* *Herrn*  
 Bass *und* *loben* *den* *Herrn*  
 Bass *in* *der* *Höhe* *der* *Himmel*  
 Bass *und* *in* *der* *Tiefe* *der* *Erde*

Flute: *mf*  
 Clarinet: *mf*  
 Bassoon: *mf*  
 Trumpet: *mf*  
 Trombone: *mf*  
 Horn: *mf*  
 Violin: *mf*  
 Viola: *mf*  
 Cello: *mf*  
 Double Bass: *mf*  
 Piano: *p*

*Gesammelt.*  
*geant wend*  
*ganthe wist, fan er feg*  
*dat man, dat fan erog gao*  
*lyde mi mi wil jag blien mi*  
*2 fan mi dat die iij minnen wien*  
*Datt*  
*Dje ey die walfs faw*  
*Wien die fan - gan gje haer*  
*fan*

**Instrumental parts (top 7 staves):**

- Staff 1: Flute (F)
- Staff 2: Clarinet (C)
- Staff 3: Bassoon (B)
- Staff 4: Violin I (V1)
- Staff 5: Violin II (V2)
- Staff 6: Viola (V)
- Staff 7: Cello (C)

- Staff 8: Soprano (S)
- Staff 9: Alto (A)
- Staff 10: Bass (B)

**Lyrics (Dutch and German):**

*Ginnend* *frad wil fien en bliuen* *Waltay kan ni oftan*  
*frad min* *ad* *mit woad g'afon* *dwilt op jammin doff on*

*laten* *On had ging jam ni in waltan* *ing on had - wing eni jag*  
*g'fan* *lat min jellan had g'fan* *blibben call - loff ten pad*

*gaenw mig ikke magan minnen haer* *ing* *alle* *kan*  
*den jam* *minnen haer* *ge - van* *ten* *alle* *afwilt*

ginn  
yke fan  
fann  
yke fan

ken om fardnd wondelb' tenan  
angut we ifa inman mefer  
in an (Kandring en jag fann o gaan dag  
wird dal ker wand' wu laka wu fa af of wa

o gaan dag  
af van ~~Waf~~

Waltan o lad lam  
groufal min fan fit

Swaf  
ga  
ja  
faillan

min d  
man  
fan  
Lan

Wifand - fald  
Lif - fan  
man  
man

Waf - 1  
Waf - 2  
Waf - 3  
Waf - 4  
Waf - 5  
Waf - 6  
Waf - 7  
Waf - 8

Waf - 9  
Waf - 10  
Waf - 11  
Waf - 12  
Waf - 13  
Waf - 14  
Waf - 15  
Waf - 16  
Waf - 17  
Waf - 18  
Waf - 19  
Waf - 20

Waf - 21  
Waf - 22  
Waf - 23  
Waf - 24  
Waf - 25  
Waf - 26  
Waf - 27  
Waf - 28  
Waf - 29  
Waf - 30

Waf - 31  
Waf - 32  
Waf - 33  
Waf - 34  
Waf - 35  
Waf - 36  
Waf - 37  
Waf - 38  
Waf - 39  
Waf - 40

Waf - 41  
Waf - 42  
Waf - 43  
Waf - 44  
Waf - 45  
Waf - 46  
Waf - 47  
Waf - 48  
Waf - 49  
Waf - 50

Waf - 51  
Waf - 52  
Waf - 53  
Waf - 54  
Waf - 55  
Waf - 56  
Waf - 57  
Waf - 58  
Waf - 59  
Waf - 60

Waf - 61  
Waf - 62  
Waf - 63  
Waf - 64  
Waf - 65  
Waf - 66  
Waf - 67  
Waf - 68  
Waf - 69  
Waf - 70

Waf - 71  
Waf - 72  
Waf - 73  
Waf - 74  
Waf - 75  
Waf - 76  
Waf - 77  
Waf - 78  
Waf - 79  
Waf - 80

Waf - 81  
Waf - 82  
Waf - 83  
Waf - 84  
Waf - 85  
Waf - 86  
Waf - 87  
Waf - 88  
Waf - 89  
Waf - 90

Waf - 91  
Waf - 92  
Waf - 93  
Waf - 94  
Waf - 95  
Waf - 96  
Waf - 97  
Waf - 98  
Waf - 99  
Waf - 100

*Sang den Manden og blev dog ni  
 tiillu tiillu tiillu  
 tiillu tiillu tiillu*

*Manden gaar langt borte  
 naar det er  
 den sidste gang  
 at han ser hende  
 og hun er  
 bleven  
 en gammel  
 kvinde  
 og han  
 er  
 en gammel  
 mand*

- Staff 4:** Violin I part.
- Staff 5:** Violin II part.
- Staff 6:** Viola part.
- Staff 7:** Cello part.
- Staff 8:** Double Bass part.

Additional annotations include:

- dim* (diminuendo) and *pf* (pianissimo) markings throughout the score.
- Red handwritten notes: *Violin I*, *Violin II*, *Viola*, *Cello*, *Double Bass*, and *La part de la*.
- Checkmarks and musical symbols on the lower staves.

*Ja frillen Pöjron  
här är jag, Pöjron*

*Ja frillen Pöjron  
glad som jag är, Pöjron*

*Ja frillen Pöjron  
glad som jag är, Pöjron*

*Ja frillen Pöjron  
glad som jag är, Pöjron*

Violin I

Violin II

Viola

Cello

Double Bass

Piano

Voice

*Solenn* *sem mulia* *Play of sunjanda* *Solenn* *berjalan* *ag* *perdan* *tananta* *dag*  
*bersebab* *glais lam ja-* *berp* *sunjanda* *aldyan* *berjalan* *sub* *pergan* *pergan* *ant* *allan*  
*Play of sunjanda* *Solenn* *berjalan* *ag* *perdan* *sunjanda* *perpilyani* *Manila* *ag*  
*berp* *sunjanda* *aldyan* *berjalan* *sub* *pergan* *pergan* *ant* *allan*  
*Sungai* *berjalan* *Manila* *ag* *pergan* *pergan* *ant* *allan*

dim mf

dim mf

dim mf

dim mf

dim mf

dim mf

dim mf

dim mf

dim mf

dim mf

dim mf

dim mf

*Challan am Breyer i min Sney her wilder (Play of her hands) So lang von wilder  
 zerschney min Klaffend die Sney glaus dem ga - hie ab aufwender die fön stien an ga -  
 wandig hart by  
 gethony  
 gamon  
 gethony min  
 gamon  
 Sney  
 auf die*

dim

dim

dim

dim

dim

Coll: 1/2

Thalgen am Bering i min Saan Komte au Thalgen am Bering i min Saan  
 Geympfung war Klyfand der Saan (Weyen) i min Saan Klyfand der Saan  
 Anstos for anstos am Bering  
 Anstos for anstos am Bering  
 Anstos for anstos am Bering  
 Anstos for anstos am Bering  
 Anstos for anstos am Bering  
 Anstos for anstos am Bering

No. 3

Violini

Viola

Flauto

Clari.  
netti  
in B

Fagotti

Organi  
in Es

Charlatte

Basso

Andantino

The bottom section of the page features a vocal line with lyrics. The lyrics are written in a mix of German and Latin. The first line of lyrics is:

Oho. nun Sol-gow wal - lue mal dem - llo Ap-han-lous  
 auf an Men-lich-gei-ster vor dem Eli - Hallelu-lou-lou

The second line of lyrics is:

auf  
 ab

mar - yan high  
 mad - han high  
 la - lan said flou - tal Mat - tan - lan  
 al - to day lai - a - a - a - a - a  
 9.

 

- Staff 1: Flute (C)
- Staff 2: Clarinet (Bb)
- Staff 3: Bassoon (Bb)
- Staff 4: Trumpet (Bb)
- Staff 5: Trombone (Bb)
- Staff 6: Saxophone (Bb)
- Staff 7: Saxophone (Bb)
- Staff 8: Trombone (Bb)
- Staff 9: Clarinet (Bb)
- Staff 10: Bassoon (Bb)

 

*an. un. Co. unal. lül - lud my. ind. i. Pörmann. Plun*  
*an. un. Co. unal. lül - lud my. ind. i. Pörmann. Plun*  
*an. un. Co. unal. lül - lud my. ind. i. Pörmann. Plun*

*Daumen jag at* *den - n an* *Weg. Läng für ein* *Stück* *fant*

Sopran. *Es* *hinc* *bel - gae* *sub* *ca - pite* *ni - de* *sal - gae* ...  
 Altus *Es* *hinc* *bel - gae* *sub* *ca - pite* *ni - de* *sal - gae* ...  
 Tenor *Es* *hinc* *bel - gae* *sub* *ca - pite* *ni - de* *sal - gae* ...  
 Bass *Es* *hinc* *bel - gae* *sub* *ca - pite* *ni - de* *sal - gae* ...  
 Colla: *Es* *hinc* *bel - gae* *sub* *ca - pite* *ni - de* *sal - gae* ...

Poland, Moysen lui - a fen mir - un Lyen, & l'air  
 de l'effrayeur, se - ra - fait au quit - ce m'as - sa  
 Coll:

Non allegro

Violini

Viola

Oboi

Fagotti

Clarini

Cori

Timpani

Basso

Basso

*Non Cantabile*  
*Ad Cantabile*

Or - aient on se fallât tant mieux (plus) si A - ja me d'après la -  
 Or - aient bay' nous fait min' d'oub' si A - ja ay d'après la -

Call: *noga* *enda-masite* *in Hlandum, den flama her* *med flammhanden E. om*

Call: *noga* *og Am-nida* *i Masum og flama - her med flammhanden E. om*

*gan-ten me-jal-let-ten mein Win-ten*  
*gan-ten ba-ju-mit-ten mein Hand*

Call: *Sab in Kaji - dan zan gung ingan lu clangun mid la fa arif*  
*Jan i du - si - sangun to Dmasa C-ya - luncas og fain arif*

Call: *Sab in Kaji - dan zan gung ingan lu clangun mid la fa arif*  
*Jan i du - si - sangun to Dmasa C-ya - luncas og fain arif*

*Coron*  
 Coll: 9 9 - | 9 9 7 2 2 2 | 9 9 - | 9 2 9 7 2 2 2 | 9 9 7 2 |

*National Provincial*  
 Coll: - - - | s # 9 9 | 9 9 7 - - | - - -

*General and Lullaby for No.*  
*General of Lullaby for as*

Coll: *obere Hornen Cl. Horn* *obere Hornen Cl. Horn* *obere Hornen Cl. Horn*

Coll: *untere Hornen Cl. Horn* *untere Hornen Cl. Horn* *untere Hornen Cl. Horn*

Coll: *obere Hornen Cl. Horn* *obere Hornen Cl. Horn* *obere Hornen Cl. Horn*

Coll: *untere Hornen Cl. Horn* *untere Hornen Cl. Horn* *untere Hornen Cl. Horn*

Fænne (Kaffee) med færdne Læmme med Heaton Mandvællig, den med Grund med Galla =  
 fænne (Kaffee) med færdne Læmme og Acton med Mandvællig og Grund med Galla

*cresc* *p*

*cresc* *p*

*p*

*p*

*p*

*p*

*p*

*p*

*triften* *gerühret* *da ist das glücklichste Augen-  
blick* *der gey feyertrefflich beson-  
der*

*triften* *gerühret* *da ist das glücklichste Augen-  
blick* *der gey feyertrefflich beson-  
der*

*p*

The musical score consists of the following parts:

The score includes various musical markings such as *cresc.*, *p*, *mf*, and *f*. The lyrics are written in a cursive hand, with some words appearing in red ink. The overall style is that of an 18th or 19th-century manuscript.

Staff 1 (Violin I): *mf*, *p*, *mf*, *mf*

Staff 2 (Violin II): *mf*, *mf*

Staff 3 (Viola): *mf*, *mf*, *mf*, *mf*

Staff 4 (Cello): *mf*, *mf*

Staff 5 (Double Bass): *mf*, *mf*

Staff 6 (Double Bass): *mf*, *mf*

Staff 7 (Double Bass): *mf*, *mf*

Staff 8 (Double Bass): *mf*, *mf*

Staff 9 (Double Bass): *mf*, *mf*

Staff 10 (Double Bass): *mf*, *mf*

Annen Linnel (Mädchen) Ojren fahamng (Mutter) Linnel fann  
 Pant Mafer Annen Linnel munggn Wunggn for all

Violin I

Violin II

Flute

Oboe

Clarinet

Bassoon

Trumpet

Trombone

Cello

*liebt er denn mich gar so - lieblich wie ein Bräutigam mit mir - stehet er*

*glückselig / als mich gar so - lieblich wie ein Bräutigam mit mir - stehet er*

*glückselig / als mich gar so - lieblich wie ein Bräutigam mit mir - stehet er*

*Al:* *fel ipe o-gan-nit* *fel ipe o-gan-nit*  
*- fan fan o-gannut* *fan fan o-gannut* *hil*

*Coll:* *cresc* *mf*

Flute (F)   
 Clarinet (C)   
 Bassoon (B)   
 Trumpet (T)   
 Trombone (B)   
 Soprano (S)   
 Alto (A)

*minar Wia balah-tunda napan is' an' p'adany' Wanda' g'afu' Wanda' in' di' n' napan' ingan' Ruman' di' af' sa' napan' Guman' j'og' traktor' f'el' i'*

Violin I

Violin II

Viola

Violoncello

Contrabasso

Coll: *Mann der die Welt glücklich die*  
*Plün - man den aller - für - fe Hand*

Coll: =

Soprano: *und wiewald Labs-ri-  
 et jag und nimm Pa-gan fons nissaw alla Fla-gar ja*  
 Alto: *und wiewald Labs-ri-  
 et jag und nimm Pa-gan fons nissaw alla Fla-gar ja*  
 Tenor: *und wiewald Labs-ri-  
 et jag und nimm Pa-gan fons nissaw alla Fla-gar ja*  
 Bass: *und wiewald Labs-ri-  
 et jag und nimm Pa-gan fons nissaw alla Fla-gar ja*

Violin I: *und wiewald Labs-ri-  
 et jag und nimm Pa-gan fons nissaw alla Fla-gar ja*  
 Violin II: *und wiewald Labs-ri-  
 et jag und nimm Pa-gan fons nissaw alla Fla-gar ja*  
 Viola: *und wiewald Labs-ri-  
 et jag und nimm Pa-gan fons nissaw alla Fla-gar ja*  
 Cello: *und wiewald Labs-ri-  
 et jag und nimm Pa-gan fons nissaw alla Fla-gar ja*  
 Double Bass: *und wiewald Labs-ri-  
 et jag und nimm Pa-gan fons nissaw alla Fla-gar ja*

Violin I: *p* *cresc* *mf*

Violin II: *p* *cresc* *mf*

Viola: *p* *cresc* *mf*

Cello: *p* *cresc* *mf*

Double Bass: *p* *cresc* *mf*

Flute: *p* *cresc* *mf*

Clarinet: *p* *cresc* *mf*

Bassoon: *p* *cresc* *mf*

*La ben gnale - gi - non dieb sinifamin gattali sul*

*salatan fahu bouzga - gan flara - tan misa ran*

*cresc* *mf*

*Sanctus in f-m. Adagio. Tutti. Ma - rca di tutti. San - ctus. Ma - rca di tutti. Tutti. 9 - 9*

*Sanctus ab f-m. Adagio. Tutti. Ma - rca di tutti. Ma - rca di tutti. Tutti. 9 - 9*

Fl. *mf*  
 Clar.  
 Bass.  
 Ob.  
 Viol. I  
 Viol. II  
 Viola  
 Cello  
 Double Bass  
 Coll. *mf*  
 Coll. *mf*

*ist* *heil* *ge* *meins* *glö-* *ria* *im* *Armen* *klap* *pro* *pa-* *tria* *klap* *pro*  
*er* *ma-* *nar* *heil* *me* *glö* *ria* *da* *Armen* *klät* *gro* *pa* *tria* *klät* *pro*

*gubnia*      *blafþers patría*      *þú þingstón alln*      *flaugan mín*  
 Coll:  $\dot{2}$   $\dot{2}$   $\dot{9}$   $\dot{2}$   $\dot{2}$  |  $\dot{2}$   $\dot{2}$   $\dot{9}$   $\dot{2}$  |  $\dot{2}$   $\dot{2}$   $\dot{9}$   $\dot{2}$  |  $\dot{9}$   $\dot{2}$   $\dot{2}$   $\dot{2}$  |  $\dot{9}$   $\dot{2}$   $\dot{2}$   $\dot{2}$  |

patria      blaf þess patría      sat mið þess blatt og fjöru og mál  
 Coll:  $\dot{9}$   $\dot{2}$   $\dot{2}$   $\dot{9}$  |  $\dot{9}$   $\dot{2}$   $\dot{2}$   $\dot{9}$  |  $\dot{2}$   $\dot{2}$   $\dot{9}$   $\dot{2}$  |  $\dot{9}$   $\dot{2}$   $\dot{2}$   $\dot{2}$  |  $\dot{9}$   $\dot{2}$   $\dot{2}$   $\dot{2}$  |

*mf*

*Heinila - gi - mun den jagt la - la - la Hei - mu - nen Hein - la -*

*Heinila - gi - mun den jagt la - la - la Hei - mu - nen Hein - la -*

Coll: *p cresc. mf*

Sop: *cresc.*  
 Alt: *cresc.*  
 Ten: *cresc.*  
 Bass: *p cresc.*  
 Flute: *p cresc.*  
 Oboe: *p cresc.*  
 Violin: *p cresc.*  
 Viola: *p cresc.*  
 Cello: *p cresc.*  
 Double Bass: *p cresc.*  
 Chorus: *cresc.*

*ti giorni miei faini la - giorni miei faini la*  
*giorn miei faini la - giorni miei faini la*

Violin I

Violin II

Viola

Violoncello I

Violoncello II

Contrabasso

Cello I

Cello II

*p*

*ginn*

*ginn*

No. 5. Quintett. Allegro moderato

Violini

mf p mf p

Violini

mf p mf p

Viola

mf p mf p

Clarinetto

in a

Fagotti

Cornino

Hanno

Violoncello

Basso

mf p mf p

auf dem ersten 3. u. 4. Takte

O Gann. Sarrate. Basses. f. u. g.

in der 2. u. 3. u. 4. Takte

1. u. 2. u. 3. u. 4. Takte

The lyrics are:

Oft am Abend, wenn die Sonne sinkt  
 fröhlich fröhlich zu dem Vaterlande, fröhlich fröhlich zu dem Vaterlande

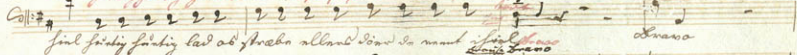

The lyrics are:

*Swaco* *beginnt zu wandern* *In großer Wanderung*  
*Swaco* *früht für uns Lamm* *früht für uns Lamm*

*Dalk*  
 Cello  
 Bass  
 Horn  
 Trumpet

The score includes:

- Two bass clef staves, both of which are empty.
- Two bass clef staves, both of which are empty.
- A vocal line with German lyrics: *Hilfen euch anzulassen in dem (Hoch)gebiet als Feind und Götzen*
- A second vocal line with German lyrics: *Wolgt sich in einem Grog und wankend zum Schmelzen am Saublen*

The notation includes various rhythmic values (quarter, eighth, and sixteenth notes), rests, and accidentals (sharps and naturals). The lyrics are written in red ink above the vocal staves.

*Handwritten lyrics in red ink:*  
 Altes ist für Madras von  
 Altes ist für Madras von  
 Altes ist für Madras von

- Staff 2 (Alto):** Melody with dynamics *mf* and *p*.
- Staff 3 (Tenor):** Melody with dynamics *mf* and *p*.

The lyrics, written in red ink, are:

Kommen feurig feurig zum neuen Jahr ist alles neu und hoch feurig feurig  
 Kommen feurig feurig den ad Gälge forward und so feurig feurig Kommen  
 Kommen feurig feurig den ad Gälge forward und so feurig feurig Kommen

The piano accompaniment includes dynamics *mf* and *p*.

The lyrics are:

Seiner Ruh in seiner Selten (Wunder stillen sie für man aller Welt) ja in seiner Selten  
 kann man an Anstand so ohne folgen ja so man an (Sein man an Anstand an

*Lige gacau fan at aqina no do buala do fanga do pain do buala do gunglai do*  
*Labmah fan labmah fan fangan fan fangan fan fangan fan fangan fan fangan fan*

This section shows a double bass line with notes and rests, corresponding to the lyrics above. The notes are mostly quarter and eighth notes. There are some rests and dynamic markings.

The lyrics, written in red ink, are:

\* *Nob* *mein* *Sand* *flaw* *und* *Salzen* *und* *flaw* *mein* *gat* *mit* *langen* *mein*  
*Nob* *Sin* *ka* *harden* *San* *Salzen* *Sin* *flaw* *Sin* *gat* *Sin* *Spitzen* *Sin*

The basso continuo line includes figured bass notation and dynamic markings *mf* and *p*.

Diagen  
Licht  
Licht  
Licht  
Licht  
Licht  
Licht  
Licht  
Licht  
Licht

van hier den troegzaamig ikken doerfen ja want hier sou' fuygel gaen en jay i' beide sou'  
 gubel en may felle jyl jyl *alst is' ge' wil* zo gubel was *ke' lye* - gal so' *we'it* in *1793*

Recit

Coll: *3 au* *af* *loikka i alla lönn* *ruusijointel sin vjiron* *og i höllde en Gaden i höj jag et* *Det i allid af Gännanen Guds mer*

2 2 2 2 2 2 | 2 2 2 2 2 2 | 2 2 2 2 2 2 | 2 2 2 2 2 2 | 2 2 2 2 2 2 | 2 2 2 2 2 2 | 2 2 2 2 2 2 | 2 2 2 2 2 2 |

fann faa bliww'log ind'n  
 zziann dinst'muffig ind' y'ellen  
 man alt'mog' tag' w'g'nt  
 man' hand' ihm' bei' Pfaffen  
 og' mark'n i' l'w'nd' faa' l'w'nd' om'mog'  
 fann' mark'n i' l'w'nd' faa' l'w'nd' om'mog'

mf p f

Lyrics in German are written below the Violoncello/Double Bass staff:

*Sancta Maria Mater Dei*  
*qui intercedis pro nobis*  
*in hora mortis nostrae*  
*intercede pro nobis*  
*in hora mortis nostrae*

Handwritten notes in red ink are present in the lower staves, including:

- Sancta Maria Mater Dei*
- qui intercedis pro nobis*
- in hora mortis nostrae*
- intercede pro nobis*
- in hora mortis nostrae*

*o som jeg at finde i sande og vil den Længsel den Længsel  
 i Guds  
 verden i Guds her i Guds her i Guds her*

*Pløjen  
 gog Pønnen og firden: Naar gog Pønnen gog  
 Pønnen gog Pønnen gog*

*o som jeg at finde i sande og vil den Længsel den Længsel  
 i Guds  
 verden i Guds her i Guds her i Guds her*

**Vocal Parts:**

- Colla:** *Daemmer keunen* (first line), *min hat og min lagha* (second line), *mit salom mit sin salom sin* (third line)
- Voll:** *o Herod som o Herod som* (first line), *o lön soj ad finlon* (second line)

**Instrumental Parts:**

- Staff 2: Bass line with notes and rests.
- Staff 3: Bass line with notes and rests.
- Staff 4: Bass line with notes and rests.
- Staff 5: Bass line with notes and rests.
- Staff 6: Bass line with notes and rests.
- Staff 7: Bass line with notes and rests.
- Staff 8: Bass line with notes and rests.
- Staff 9: Bass line with notes and rests.
- Staff 10: Bass line with notes and rests.

*in Rommen af Jalt ad den Mast* *in Rommen af Jalt ad den Mast*

*grog Danmark og firdgav i* *Med* *grog Danmark og firdgav i*

*o den sag af firdga i* *lavs og Mast* *o den sag af firdga* *o den sag af*

*gri firdga i* *lavs og Mast* *gri firdga i* *lavs og Mast*

## No 6 Larghetto

Violini

Viola

Flauto

Oboi *dolce*

Fagotti

in es  
Corni

in balto

Clarotte

Basso

The lyrics are:

Da- lig We- - - mit and Sei- - -  
 Was ist das - - - was ist das - - -

*Handwritten lyrics (red ink):*  
 wandel *glaube* *gib* *den* *flüch-* *ten* *den* *den* *den*  
*ist* *der* *den* *den* *den* *den* *den* *den*

The lyrics are in German and appear to be a vocal line, possibly a soloist or a small ensemble. The lyrics are:

und der So wandel jag den Lärm (Königen  
 sich sind Papst wandel jag den Lärm (Königen  
 glänze über den Lärm (Königen  
 in der  
 ein auf

*dan - la mán - la jinan fangang Mal - - - fan yan - ming*  
*dan main an - ga seville in the ma - - - fan yan - ming*

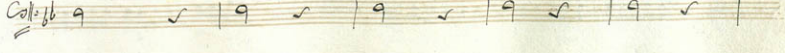

Allegro

Lyrics in red ink:

glücklich möchtet ihr sein  
 Ich bin dankbar dankbar sein

Additional markings and text include:

- tr* (trill) above the first staff.
- jo* (piano) and *cresc.* (crescendo) markings throughout.
- Red ink annotations: *forte*, *Al. f*, *meno*, *meno*.
- Handwritten text: *forte*, *wilden Pflanz*, *hina*.

*dim*  
*p*  
*f*  
*dacc*  
*dacc*  
*p*  
*f*  
*dim*  
*p*

*Illo fortissimo e in staccato sempre in loco  
 molto compassato in staccato sempre in loco*

Violin I  
 Violin II  
 Viola  
 Violoncello  
 Contrabasso  
 Flauto  
 Clarinetto  
 Fagotto  
 Tromba  
 Tromboni

*cresc.*  
*cresc.*  
*fp*  
*fp*  
*fp*  
*fp*  
*fp*  
*fp*  
*fp*  
*fp*  
*fp*  
*cresc.*

*franc. di p. Risparmia (Risparmia l'acqua) l'acqua in quel frantoio e non gliela - in frantoio non  
 frant. di p. l'acqua in quel frantoio e non gliela - in frantoio non  
 frant. di p. l'acqua in quel frantoio e non gliela - in frantoio non*

- Staff 1: Violin I (Violin I)
- Staff 2: Violin II (Violin II)
- Staff 3: Viola
- Staff 4: Cello
- Staff 5: Double Bass
- Staff 6: Flute
- Staff 7: Clarinet
- Staff 8: Bassoon
- Staff 9: Trumpet
- Staff 10: Trombone
- Staff 11: Percussion (Percussion)
- Staff 12: Conductor's part (Coll.)

At the bottom right of the page, there is a handwritten note in red ink: *in der ersten Auflage für die ersten vier Stimmen*.

og min Gledes forandring  
 min Gledes forandring  
 og min Gledes forandring  
 min Gledes forandring

No 7 Allegretto

Violini

Viola

Flauti

Corri  
ing

Organo

Basso

*Amor Sinfonia per Giovanni  
Lodovico Grossi del 1780*

*Adieu adieu - li - ye young  
 Adieu adieu - ye young  
 Adieu adieu - ye young*

*un Mangy*

*ms B. 11. 6*

Violini

Viola

Flauto

Clarinetto  
in a

Fagotti

Corne

Walter

Basso

gott - gal Wollen dich loben Tag für dich Tag für dich und allezeit  
 Dank von Herzen laß von uns Amen von Herzensgrund

*mf* *p* *mf*

Ich - bin nicht so - gar - viel Wollen Bin nicht Haspant  
 denn - ich - hab' nur Dank - für fast kein Laizfar

*Kaisers Bild und*

*sein sein Mangan - meran*

*lass in*

*lass in*

Lyrics (written in red ink):  
 mit dem Saage stangen, Holz, Holz, Holz  
 Saage stangen, Holz, Holz, Holz  
 Saage stangen, Holz, Holz, Holz

Lyrics (Finnish):  
 Syd in Liffen Niirna seijan <sup>h</sup>huiffilaff of un <sup>h</sup>waan-lan  
 Gynlan unalab poulon ylluna <sup>h</sup>lytan no-lyg sey lan

Lyrics (Swedish):  
 Syd in Liffen Niirna seijan <sup>h</sup>huiffilaff of un <sup>h</sup>waan-lan  
 Gynlan unalab poulon ylluna <sup>h</sup>lytan no-lyg sey lan

*Herr Mann* *Müde dich* *ab- an* *Wen- den* *für*  
*Herrn* *el-ten* *no- ley* *Jug- end* *be- weinen*

Dynamic markings and performance instructions include: *p*, *cresc*, *per:*, *mf*, *cresc*, *mf*, *cresc*, *mf*, *cresc*.

 Wann kann ich mich nicht mehr von dem Logenhaus fliehen wollen

- Staff 1: Melody with "Solo" marking.
- Staff 2: Melody with "Solo" marking.
- Staff 3: Bass line with "Solo" marking.
- Staff 4: Tenor line.
- Staff 5: Alto line.
- Staff 6: Soprano line.
- Staff 7: Tenor line.
- Staff 8: Alto line.
- Staff 9: Bass line.
- Staff 10: Basso continuo line with "Fin" and "Solo" markings.

*Lieb sein schon Linn  
 ab dem ersten Blatt*

*das Blatt  
 einmal*

*Wahrlich  
 das Blatt*

Lyrics in German:  
 Haan Weigang San Silba - go - Haan  
 Weiff bayl Weayen - Weiff bayl Weiff

Dynamic markings include *mf* and *p*.

*Jesu' Ma-ri - an - am Gi-nat-um Je-su - ma-ri - e*  
*Jesu' Ma-ri - an - am Gi-nat-um Je-su - ma-ri - e*

- Violin I (top staff)
- Violin II
- Viola
- Cello
- Double Bass
- Flute
- Oboe
- Clarinet
- Bassoon
- Trumpet
- Trombone
- Drum (represented by a circle with a vertical line)
- Harpa (Harp, starting in the lower right section)

178

No 9 Andantino

Violini

*p* con Sordini

Viola

*p* con Sordini

Flauti

*p*

Fagotti

Clarineta

Harpa

*p*

Violoncello

Basso

*p* con Sordini

*Sancta Maria Mater dei genitrix dei et dei genitrix  
 Mariae parvulae matris dei genitrix dei genitrix*

Lyrics (German):  
 Da bin ich voll der Geist all  
 Da bin ich voll der Geist all

## No 10 Andante

Violini

Viola

Flauto

Oboi

Tagatti

Corri  
in f

Fagott

Basso

Fl. F  
 Cl. C  
 B. B  
 T. T  
 TB. TB  
 H. H  
 Collo. Collo  
 Cello. Cello

*Ad. Liebste Dir <sup>unverg.</sup> lieb*  
*So dan mit freude bewirte*  
*für die <sup>unverg.</sup> heil dich*  
*geg. alldan dem irda*

Flute *p* *ppf*  
 Clarinet *p* *ppf*  
 Bassoon *p* *ppf*  
 Trumpet *p* *ppf*  
 Trombone *p* *ppf*  
 Horn *p* *ppf*  
 Violoncello/Double Bass *p* *ppf*  
 Voice *ppf*  
 Violoncello/Double Bass *p* *ppf*

*lang so kann*  
*ich mein Lied*  
*und flieh' ich dem Don*  
*Tag: Lief*  
*fern weg jag am dem fern-fern*  
*sein' Blick' an dem*  
*fern' Blitzen an dem*

*Christen Geden*  
*warmen Geden*

3. Hand

Violini

*colu*

Viola

*colu*

Oboi

Fagotti

Corni

in *es*

Clarobatte

Basso

*p*

Solo  
 Solo  
 Solo  
 Solo  
 Solo

Kom - me dich zu mir, ich bin da - zu sein  
 Ich hab dich immer noch in mir  
 Ich hab dich immer noch in mir  
 Ich hab dich immer noch in mir

Violin I

Violin II

Viola

Cello

Bass

Piano

*Das ist so der Lauf der Welt  
 und ein Wandern als Mann  
 Das ist so der Lauf der Welt  
 und ein Wandern als Mann*

*Jan-Lobbe*

*Das ist so der Lauf der Welt  
 und ein Wandern als Mann*

*Handwritten lyrics in red ink:*

Ich hab' mich nicht  
 auf mein Leben  
 gewagt mit dir zu  
 Willst du mich  
 mit dir  
 Ich hab' mich nicht  
 auf mein Leben  
 gewagt mit dir zu  
 Willst du mich  
 mit dir

*ad - ferial  
van - der - Meer*

Allegretto

Violin

Viola

Rose

Alcantina

Basso

Violin

Viola

Rose

Alcantina

Basso

Violin

*San pag fant i missa Vaga intal unna pital flaga mi san allung el bopuzza. P. P. in unna missa  
 Vaga intal unna pital flaga mi san allung el bopuzza. P. P. in unna missa*

*Lyta fant i missa Vaga intal unna pital flaga mi san allung el bopuzza. P. P. in unna missa  
 Lyta fant i missa Vaga intal unna pital flaga mi san allung el bopuzza. P. P. in unna missa*

*more* *dim*

*more* *dim*

*more* *dim*

*more* *dim*

*more* *dim*

*Opfer den Göttern die da trüben. Ich bin noch aus Erfahrung auf was zu tun*

*Dieu l'air s'en honte l'air s'en bléme l'air s'el gaen fousien s'el han*

*more* *dim*

*p* *dim*

*p* *dim*

*Rose*

*Valentin*

*Hans*

*Colla*

*p*

*Hille ni vil ni fouz - pa*

*Hille ni vil ni fouz - pa*

*Plus en son feu j'aurai*

*Le feu s'élève dans les*

*Plagen was den melig klaggen Plagen was was fann et baat mit sinen Watten so so wickel er sein  
 melken spall den Plagen an mit sinen Plagen so so Plagen so so Plagen so so*

Rore

*hellen helen las ad fann  
 alle jeh will i' g' so - rison  
 alle jeh will i' g' so - rison  
 alle jeh will i' g' so - rison*

*Muse*

*Frank:*

*Valent:*

*Hans:*

*Colla:*

*Lyrics:*  
 Ich bin der frommste und gütteste Liebste, die du  
 und dich sein, ich bin der frommste Liebste, die du  
 Ich bin der frommste und gütteste Liebste, die du  
 und dich sein, ich bin der frommste Liebste, die du

Flauti *p*

Corridi *p*

Obafetto *p*

Togalli *p*

in & baprio *p*

in Er *p*

Charlotte

Rose

Valentin

Hans

Contrabaprio *solo p*

*in light Allen for Amis Opus 21*  
*Long Mainly for the Child on his 1st Opus*  
*See Part II*

16

*Handwritten lyrics in red ink:*  
 O Mensch! Sei nicht klüger als dein Schicksal.  
 O Mensch! Sei nicht klüger als dein Schicksal.  
 O Mensch! Sei nicht klüger als dein Schicksal.

Staff 1: Flute (Fl.)

Staff 2: Clarinet (Cl.)

Staff 3: Bassoon (Fg.)

Staff 4: Trumpet (Trom.)

Staff 5: Trombone (Tromb.)

Staff 6: Horn (Horn)

Staff 7: Violin (Vcl.)

Staff 8: Viola (Vcl. II)

Staff 9: Cello (Vcl. III)

Staff 10: Double Bass (Vcl. IIII)

Lyrics in red ink:

*von*  
*Levan*

*an der in Maad-*  
*schlamm* *Wischhoff*

*zug zur Stadt Leun*  
*Es soll auch Levan*

*guy brown's* *Beifal* *no* *ill*  
*nig* *ainn* *Tha* *is* *glad* *of* *Da*

*guy brown's*  
*Beifal* *no* *ill*  
*nig* *ainn* *Tha* *is* *glad* *of* *Da*

Two empty musical staves at the bottom of the page.

20

*Allegro conspirato*

205

21

Viol. I

Viol. II

Viola

Flauti

Oboi

Fagotti

Cori in es

Truete

Basso

Lyrics (Danish):  
alling komst og alting fællen  
alle kom

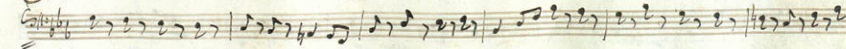
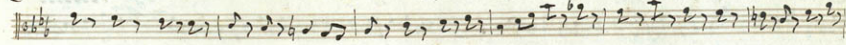

Grandes furs funden at kofpilla

o mlti p fura moga yagan

barba

barba

*San en gair' Alas! nel' eyen ja sul molten ja sul flösten ad jag*  
*San en gair' Alas! nel' eyen ja sul molten ja sul flösten ad jag*

Violin I

Violin II

Viola

Cello

Double Bass

Flute

Clarinet

Bassoon

Trumpet

Trombone

Horn

illu. *Der* *Leben*  
*ist ein waga - saugen*  
 san ni, *schle* *huff* *er* *gala* *forte* *ni*, *an* *Wannen*  
*ist* *mir* *sein* *an* *flughen* *flughen* *ist* *mir* *sein* *an* *flughen*

*Das sind die besten das sind die besten die besten die besten*

*Samson die Liliaceen das sind die besten die besten die besten die besten*

*die besten die besten die besten die besten die besten die besten*

Five empty musical staves, each with a clef and a key signature of three flats (B-flat, E-flat, A-flat).

Lyrics (written in red ink):  
 hatten an gefaslich mit jor dalkoffente kine i son falo *stimmliche*  
 33 ill bey unien *alle ist mit* ansthen *und* kage *mit dem* *besaffel* *alige*

Dynamic markings: *cresc.* and *pf* are used throughout the score.

*poco cresc*

*poco cresc*

*poco cresc*

*poco cresc*

*poco cresc*

*poco cresc*

*poco cresc*

*poco cresc*

*poco cresc*

450  
*Langsam und mit großer Sorgfalt spielen. Die ersten vier Takte sind zu singen. Die letzten vier Takte sind zu spielen.*

*Doft* *in einem Leben*  
*in graden Leben*

*ja es*  
*von mir*

*Alte*

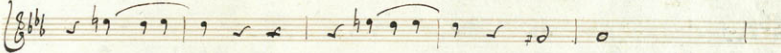
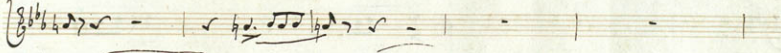
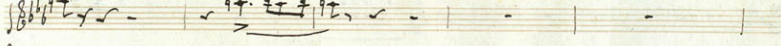
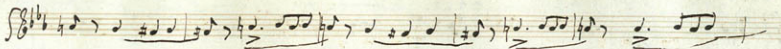

42 226

**Staff 1:** Flute (Flöte) in G major, 3/4 time. Dynamics: *pp*, *p*. Notes:  $\text{G}^4$  (quarter),  $\text{A}^4$  (quarter),  $\text{B}^4$  (quarter),  $\text{C}^5$  (quarter),  $\text{B}^4$  (quarter),  $\text{A}^4$  (quarter),  $\text{G}^4$  (quarter).

**Staff 2:** Clarinet (Klarinette) in G major, 3/4 time. Dynamics: *pp*. Notes:  $\text{G}^4$  (quarter),  $\text{A}^4$  (quarter),  $\text{B}^4$  (quarter),  $\text{C}^5$  (quarter),  $\text{B}^4$  (quarter),  $\text{A}^4$  (quarter),  $\text{G}^4$  (quarter).

**Staff 3:** Bassoon (Fagott) in G major, 3/4 time. Dynamics: *pp*. Notes:  $\text{G}^4$  (quarter),  $\text{A}^4$  (quarter),  $\text{B}^4$  (quarter),  $\text{C}^5$  (quarter),  $\text{B}^4$  (quarter),  $\text{A}^4$  (quarter),  $\text{G}^4$  (quarter).

**Staff 4:** Trumpet (Trompete) in G major, 3/4 time. Dynamics: *p*. Notes:  $\text{G}^4$  (quarter),  $\text{A}^4$  (quarter),  $\text{B}^4$  (quarter),  $\text{C}^5$  (quarter),  $\text{B}^4$  (quarter),  $\text{A}^4$  (quarter),  $\text{G}^4$  (quarter).

**Staff 5:** Trombone (Trombonen) in G major, 3/4 time. Dynamics: *p*. Notes:  $\text{G}^4$  (quarter),  $\text{A}^4$  (quarter),  $\text{B}^4$  (quarter),  $\text{C}^5$  (quarter),  $\text{B}^4$  (quarter),  $\text{A}^4$  (quarter),  $\text{G}^4$  (quarter).

**Staff 6:** Violin (Violine) in G major, 3/4 time. Dynamics: *p*. Notes:  $\text{G}^4$  (quarter),  $\text{A}^4$  (quarter),  $\text{B}^4$  (quarter),  $\text{C}^5$  (quarter),  $\text{B}^4$  (quarter),  $\text{A}^4$  (quarter),  $\text{G}^4$  (quarter).

**Staff 7:** Viola (Viola) in G major, 3/4 time. Dynamics: *p*. Notes:  $\text{G}^4$  (quarter),  $\text{A}^4$  (quarter),  $\text{B}^4$  (quarter),  $\text{C}^5$  (quarter),  $\text{B}^4$  (quarter),  $\text{A}^4$  (quarter),  $\text{G}^4$  (quarter).

**Staff 8:** Cello (Violoncello) in G major, 3/4 time. Dynamics: *p*. Notes:  $\text{G}^4$  (quarter),  $\text{A}^4$  (quarter),  $\text{B}^4$  (quarter),  $\text{C}^5$  (quarter),  $\text{B}^4$  (quarter),  $\text{A}^4$  (quarter),  $\text{G}^4$  (quarter).

**Staff 9:** Double Bass (Kontrabaß) in G major, 3/4 time. Dynamics: *p*. Notes:  $\text{G}^4$  (quarter),  $\text{A}^4$  (quarter),  $\text{B}^4$  (quarter),  $\text{C}^5$  (quarter),  $\text{B}^4$  (quarter),  $\text{A}^4$  (quarter),  $\text{G}^4$  (quarter).

**Staff 10:** Violin II (Violin II) in G major, 3/4 time. Dynamics: *p*. Notes:  $\text{G}^4$  (quarter),  $\text{A}^4$  (quarter),  $\text{B}^4$  (quarter),  $\text{C}^5$  (quarter),  $\text{B}^4$  (quarter),  $\text{A}^4$  (quarter),  $\text{G}^4$  (quarter).

**Staff 11:** Violin I (Violin I) in G major, 3/4 time. Dynamics: *p*. Notes:  $\text{G}^4$  (quarter),  $\text{A}^4$  (quarter),  $\text{B}^4$  (quarter),  $\text{C}^5$  (quarter),  $\text{B}^4$  (quarter),  $\text{A}^4$  (quarter),  $\text{G}^4$  (quarter).

**Staff 12:** Chorus (Chor) in G major, 3/4 time. Dynamics: *pp*. Notes:  $\text{G}^4$  (quarter),  $\text{A}^4$  (quarter),  $\text{B}^4$  (quarter),  $\text{C}^5$  (quarter),  $\text{B}^4$  (quarter),  $\text{A}^4$  (quarter),  $\text{G}^4$  (quarter).

**Lyrics:**  
 Bleibt stille, das mich dich begehrt, stille geh' fort. *Das heißt er* *ist mit*  
 weiter fällt es mir in die Hand, *er hat* *in der Hand* *immer noch* *fallen* *ist*

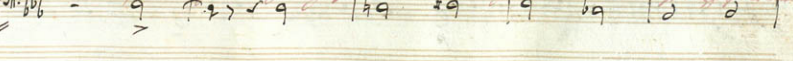
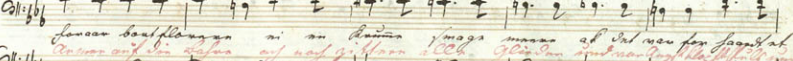
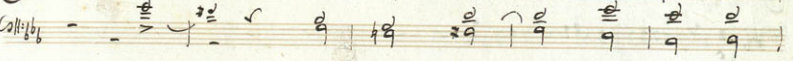
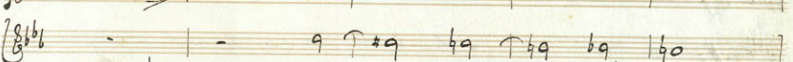
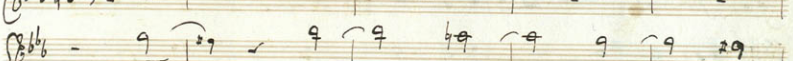
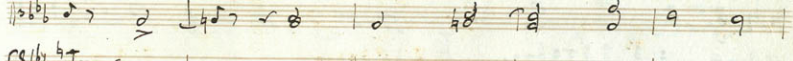
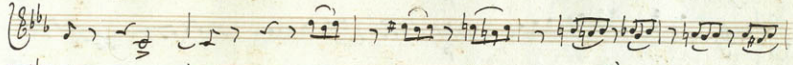

*Donnerstag den 14ten April 1774*  
*Am 14ten April 1774*

44

228

*Lucia*  
 Sei die Pfilz, die den Himmel schmückt, die den Himmel schmückt, die den Himmel schmückt.  
 Sei die Pfilz, die den Himmel schmückt, die den Himmel schmückt, die den Himmel schmückt.  
 Sei die Pfilz, die den Himmel schmückt, die den Himmel schmückt, die den Himmel schmückt.

*Es mich erwehlet, wofür nicht kann mein un-Werth, ja kann es denn ist ein Götter  
mal et tout minimal ad fan or log mit an National und für mal of Wiltland*

*gibnen wir unsern Frauen zu thun*  
*Lagernd sich, sie sind die Wilt dem Lager*  
*ganz unfaßbar, das Sperma*  
*gibt und füllt es an*

G major, 3/4 time.  
 The score includes a vocal line with lyrics, piano accompaniment, and instrumental parts for cello and double bass.

Lyrics:  
 Kommen bliesen' sag an was'gen' d'romen  
 Die an' sonder' luff' ja' y'romen  
 Duff' und an' fat' my' w'ann  
 Duff' er' m' d' f'ar' w'ann

Blinn Pa-ti-an-tan al'is P'riyo Blinn 909 Blinn 909  
 Blinn Pa-ti-an-tan al'is P'riyo Blinn 909 Blinn 909  
 Blinn Pa-ti-an-tan al'is P'riyo Blinn 909 Blinn 909

*Sieh dich nicht an Noth an denn sie sey für jüngere Pöhl  
 sein für ein Pöhl mühen sie sich für ein Pöhl an Pöhl*

*Das ist ein jener Mann - den man nicht  
 will mit sich bringen - denn er hat  
 sich selbst zum Feind gemacht und  
 ist ein großer Feind der Welt.*

gandou yang ah fuyah fa son twahat ming i kishlan as Lawu  
 Raylah kalya fawann yitac minawis and gayhann

*Non dimora fidem qualis in mane  
 Non saltem - in unum est in mane  
 Nihil ad finem suum  
 Nihil ad finem suum*

The lyrics are written in red ink below the vocal line:

Lied til Tholomastach Maß  
 Ophelias Ma-ße was-ten  
 mit be-gehrten Sat al-was Nütz-lich  
 Gann ich Gott-für-wahl mich zu-ten

*Linnun flin- gläskne*  
*flin- gläskne*

*an daly pingu bil Marjant lapan*  
*marjant lapan an daly pingu*

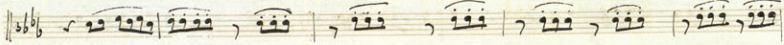

Handwritten musical score on aged paper, page 242 (numbered 58). The score is written in G major (one sharp) and 3/4 time. It consists of the following parts:

- Violin I:** Starts with a melodic line, marked *mf* and *cresc.*
- Violin II:** Similar melodic line, marked *mf* and *cresc.*
- Viola:** Similar melodic line, marked *mf* and *cresc.*
- Violoncello (Cello):** Provides harmonic support with sustained notes.
- Double Bass (Bass):** Provides harmonic support with sustained notes.
- Flute:** Sustained notes.
- Oboe:** Sustained notes.
- Clarinet:** Sustained notes.
- Trumpet:** Sustained notes.
- Trombone:** Sustained notes.
- Drum (Tutti):** Sustained notes.
- Vocal:** A vocal line with German lyrics: *malig und als / sy als / glingem / friben / flosse / fingen / and / guff*. The lyrics are written in red ink.

Flute: *p* *mf* *dim*

Clarinet: *p* *mf* *dim*

Bassoon: *p*

Trumpet: *p*

Trombone: *mf* *dim*

Horn: *mf* *dim*

Vocal 1: *mf* *dim*

Vocal 2: *mf* *dim*

Vocal 3: *p*

Lyrics (Vocal 1): *Sieh an dich dich an dich mach dich auf mich*

Lyrics (Vocal 2): *Dies ist der weg in - gen hingen ab - la*

Lyrics (Vocal 3): *o we he*

*Stetsmuth ja' auch wasi - spa wand ich mit von hin - man flüchten mag mich  
stärklich at und - si - ge sagten gar mir best mit singe man mich*

Empty musical staff.

Gristen in meen spieghel staand  
 kan den ighen lieve conyn  
 ginnen hellef megen af mit  
 Gristen sy zo vlygen  
 vlygen vlygen

*and*  
*and*  
*and*  
*and*  
*and*

*Adagio*  
*Coll:*

Lyrics (written in red ink):  
 ganzlich verbannt werden / das ist ein sehr vil / oeffen / man  
 allein / das ist ein sehr vil / oeffen / man

68

Violin I

Violin II

Viola

Cello

Double Bass

Vocal

Vocal

La, la, mi se ingan kamu sayang  
 Jangan gyal kamu rabi say Wiwanda papa

70 25A

Annotations on the bottom two staves include:

- Melanch.* (Melancholy)
- Alleg. Esp. viv. ai. An.* (Allegretto, especially lively, in the end)
- Alleg. viv. An.* (Allegretto, lively, in the end)

*wasen hat er litten wasen stuppen hat er mal ad. pant 144. wahal ad. fan in dog mel an  
 gl. liden find. Si's für den wasen stuppen das was nicht kann. Es wasen kann was fan mit dem wasen stuppen.*

256  
72

*Nachdem sich der Mann auf Hülfsamt setzen sich für Mann auf Hülfsamt setzen*  
*After our Lord of our Hülfsamt setzen sich für Mann auf Hülfsamt setzen*

258

7/4

Tr. Lute Lute

*Andantino*

*Violini*

*solu*

*solu*

*Viola*

*p*

*Flauto*

*Clari:*

*celli in C*

*Fagotti*

*solu*

*solu*

*Rosa*

*Valentin*

*lab ma*

*Basso*

*Non rincarò per far fregar fuor d'india per far fender ad far far dal fregar per far far non rincarò  
 Ma j'ald' la l'ga q'ar per uno g'ald' q'ar f'india ma rincarò g'ald' l'lar l'lar Valentin f'ar*

Handwritten musical score for a piece in G major, 4/4 time. The score includes vocal lines and piano accompaniment for various instruments: Flute, Clarinet, Bassoon, Trumpet, Trombone, and Cello/Double Bass. The music features a melodic line in the vocal part and a rhythmic accompaniment in the piano parts. The score is written in a cursive hand with some corrections and annotations.

Laan mon jag baldes ein altes Weind, man wil den bifalden ein diefinge List  
 gale in die fien me alle in fien dan me was fien me die fien me die fien me die fien me

fien  
fien

The vocal parts (Soprano, Alto, Tenor, Bass) contain the following lyrics in red ink:

*an ihm  
 in seiner grossen  
 Herrlichkeit  
 zu loben  
 und zu preisen  
 und zu danken  
 und zu ehren  
 und zu verherrlichen  
 und zu glorifizieren  
 und zu verherrlichen  
 und zu glorifizieren*

The piano accompaniment includes parts for strings and woodwinds, with some sections marked "Solo".

262  
70

Valse - ga  
Cap. 111  
Valse - ga  
Cap. 111  
Valse - ga  
Cap. 111  
Valse - ga  
Cap. 111  
Valse - ga  
Cap. 111  
Valse - ga  
Cap. 111

- Staff 1: Flute (C)
- Staff 2: Clarinet (Bb)
- Staff 3: Bassoon (Bb)
- Staff 4: Horn (F)
- Staff 5: Trumpet (C)
- Staff 6: Trombone (Bb)
- Staff 7: Tuba (C)
- Staff 8: Percussion (C)
- Staff 9: Violin (F)
- Staff 10: Viola (C)

Performance markings include *dolce* (written in the Horn, Flute, and Percussion parts), *calce* (written in the Trombone part), and *largo* (written in the Violin and Viola parts). The score is written in a major key with a 3/4 time signature.

Jan. Lammus kilba-ga ni  
*causa Jan. Pahl*

266  
82

Violin I

Violin II

Viola I

Viola II

Cello I

Cello II

Bass I

Bass II

Bass III

*Enä ni hän kieläi al Matka-batailla mi silä, unan ungan*  
*lapsi on antonni on ystäväni. In ystäväni on Anttoni on Anttoni*

*Quarta*  
 4 2 2 2 2  
 my friend's last  
 year's part of ad

Flute:  $\text{C}_4$   $\text{C}_4$   $\text{C}_4$   $\text{C}_4$  | - |  $\text{C}_4$   $\text{C}_4$   $\text{C}_4$   $\text{C}_4$  |  $\text{C}_4$   $\text{C}_4$   $\text{C}_4$   $\text{C}_4$  |

Oboe:  $\text{C}_4$   $\text{C}_4$   $\text{C}_4$   $\text{C}_4$  | - |  $\text{C}_4$   $\text{C}_4$   $\text{C}_4$   $\text{C}_4$  |  $\text{C}_4$   $\text{C}_4$   $\text{C}_4$   $\text{C}_4$  |

Clarinet:  $\text{C}_4$   $\text{C}_4$   $\text{C}_4$   $\text{C}_4$  | - |  $\text{C}_4$   $\text{C}_4$   $\text{C}_4$   $\text{C}_4$  |  $\text{C}_4$   $\text{C}_4$   $\text{C}_4$   $\text{C}_4$  |

Violin I: - | - | - |  $\text{C}_4$   $\text{C}_4$   $\text{C}_4$   $\text{C}_4$  |

Violin II: - | - | - |  $\text{C}_4$   $\text{C}_4$   $\text{C}_4$   $\text{C}_4$  |

Viola: - | - | - |  $\text{C}_4$   $\text{C}_4$   $\text{C}_4$   $\text{C}_4$  |

Cello: - | - | - |  $\text{C}_4$   $\text{C}_4$   $\text{C}_4$   $\text{C}_4$  |

Double Bass:  $\text{C}_4$   $\text{C}_4$   $\text{C}_4$   $\text{C}_4$  |  $\text{C}_4$   $\text{C}_4$   $\text{C}_4$   $\text{C}_4$  |  $\text{C}_4$   $\text{C}_4$   $\text{C}_4$   $\text{C}_4$  |  $\text{C}_4$   $\text{C}_4$   $\text{C}_4$   $\text{C}_4$  |

Solo Instrument:  $\text{C}_4$   $\text{C}_4$   $\text{C}_4$   $\text{C}_4$  |  $\text{C}_4$   $\text{C}_4$   $\text{C}_4$   $\text{C}_4$  |  $\text{C}_4$   $\text{C}_4$   $\text{C}_4$   $\text{C}_4$  |  $\text{C}_4$   $\text{C}_4$   $\text{C}_4$   $\text{C}_4$  |

*bragg*  
*in Aff. l.*  
*die nicht nur bespielbar*  
*ist, sondern auch*  
*ausgezeichnet*  
*ausgeführt*  
*sein*

*mailla sin län sin jal faan  
Kjalman jo fall sigl gormum*

Two empty musical staves at the bottom of the page, consisting of five lines each.

*Allegretto*

Violini

Violini: Two staves of music in G major, 2/4 time. The first staff starts with a treble clef and a key signature of one sharp (F#). The second staff starts with a bass clef and the same key signature. Both staves have a dynamic marking of *p* (piano). The music consists of eighth and sixteenth notes.

Viola

Viola: A single staff of music in G major, 2/4 time, starting with a treble clef and a dynamic marking of *p*. The notation is similar to the violin parts.

Cello: A single staff of music in G major, 2/4 time, starting with a bass clef and a dynamic marking of *p*. The notation is similar to the violin parts.

Basso

Basso: A single staff of music in G major, 2/4 time, starting with a bass clef and a dynamic marking of *p*. The notation is similar to the violin parts.

*quillo con forza nell'ultimo min*  
*ad indrota finis nell'ultimo bil finis ad indrota finis nell'ultimo bil*  
*ad indrota finis nell'ultimo bil finis ad indrota finis nell'ultimo bil*

Violini: Continuation of the violin parts from the first system, starting with a dynamic marking of *pf* (pianissimo).

Viola: Continuation of the viola part from the first system, starting with a dynamic marking of *pf*.

Cello: Continuation of the cello part from the first system, starting with a dynamic marking of *pf*.

Basso: Continuation of the bass part from the first system, starting with a dynamic marking of *pf*.

*Adalena*

*ad indrota finis nell'ultimo bil finis ad indrota finis nell'ultimo bil*  
*ad indrota finis nell'ultimo bil finis ad indrota finis nell'ultimo bil*  
*ad indrota finis nell'ultimo bil finis ad indrota finis nell'ultimo bil*

88

*Grand*

*Part of min hand and day was min and glad-ten Grand joy kind was den marks and*

*and glad-ten Grand joy kind was den marks and*

*and glad-ten Grand joy kind was den marks and*

*and glad-ten Grand joy kind was den marks and*

*Adalorn*

*fließt erg beherren at bed min hil den*

*fließt erg beherren at bed min hil den*

*fließt erg beherren at bed min hil den*

*fließt erg beherren at bed min hil den*

84

*Je ne suis rien  
 pas plus d'un souffle d'air  
 Je ne suis rien  
 pas plus d'un souffle d'air*

*Je ne suis rien  
 pas plus d'un souffle d'air  
 Je ne suis rien  
 pas plus d'un souffle d'air*

Continuation of the handwritten musical score from the previous page. It consists of five staves for Soprano (S), Alto (A), Tenor (T), Bass (B), and Cello/Double Bass (Cello/Bass). The key signature remains one sharp (F#) and the time signature is 3/4. The vocal line continues with the lyrics: "Nicht ein Wort, nicht ein Wort, nicht ein Wort, nicht ein Wort." The piano accompaniment continues with various rhythmic patterns and dynamic markings. The score includes dynamic markings such as *p* and *pp*, and articulation marks like accents and slurs.

*Allegro agitato*

Violini

Violini: Two staves of music. The upper staff is in treble clef with a key signature of two flats and a 3/4 time signature. The lower staff is in alto clef with the same key signature and time signature. Both staves contain rhythmic patterns with accents and dynamic markings.

Viola

Viola: A single staff of music in alto clef, two flats key signature, and 3/4 time signature. It features a melodic line with accents and dynamic markings.

Oboi

Oboi: Two staves of music. The upper staff is in treble clef and the lower staff is in alto clef, both with two flats key signature and 3/4 time signature. The notation includes rhythmic patterns and dynamic markings.

Fagotti

Fagotti: Two staves of music. The upper staff is in bass clef and the lower staff is in alto clef, both with two flats key signature and 3/4 time signature. The notation includes rhythmic patterns and dynamic markings.

Canoni in C.

Canoni in C.: A single staff of music in alto clef, two flats key signature, and 3/4 time signature. It features a melodic line with accents and dynamic markings.

Alto

Alto: A single staff of music in alto clef, two flats key signature, and 3/4 time signature. It features a melodic line with accents and dynamic markings.

Basso

Basso: A single staff of music in bass clef, two flats key signature, and 3/4 time signature. It includes lyrics written in red ink below the notes. The lyrics are: "Fa non timor di questo reo, non farti dal reo".

Two empty musical staves at the bottom of the page, consisting of five-line systems.

The lyrics in German are:

man  
 mal an der Maier al sangt  
 man den (A) =  
 Song der Maier

Allegretto

277  
93

*Andante*

*Hohe feuchte gas my  
Hada umbillid fela*

*ni ni qui liro gaz lorum fignu liz duntay lora pen alle  
az az Lora Mayhan of m tan fuph ga min dem fignu az umb. 9.*

Two empty musical staves at the bottom of the page, consisting of five-line staves without any notation.

Sal-ten mit demm Königin des Wunders. Gesunde Seele al ges-ünde mein glocken  
 Wunders an eroge das Wunder sey mir den freudlich und hilffreich. Kinder sind das an!

*Molto*

*signe sag beson sein*  
*malten die bittere*

*haut sein in*  
*haut sein in*

*faulthe*  
*faulthe*

*my sie gel beu al be be*  
*sit mit die Refon ge be be*

Four empty musical staves at the bottom of the page, consisting of two treble clef staves and two bass clef staves.

Soprano: *p* *cresc.* *ff*  
 Alto: *p* *cresc.* *ff*  
 Tenor: *p* *cresc.* *ff*  
 Bass: *p* *cresc.* *ff*  
 Flute: *ff* *ff*  
 Oboe: *ff* *ff*  
 Clarinet: *ff* *ff*  
 Bassoon: *ff* *ff*  
 Trumpet: *ff* *ff*  
 Trombone: *ff* *ff*  
 Cello/Double Bass: *ff* *ff*

*Lara*  
*at our own hand*  
*mit allen golden*  
*und golden*  
*zu unsern*  
*Dielle*  
*soil fallt al*  
*by alle in sel*  
*von unser*  
*soil und*  
*zu unser*

*cresc.*

99

*For his own daughter my son of the name of Paul at  
 and you will sing to the 4 of the name of Paul at*

Two empty musical staves at the bottom of the page, indicating the end of the written music on this page.

204  
100

Handwritten musical score for vocal and horn parts. It includes two vocal lines and two horn lines. The lyrics are written in red ink.

*Sanctus*  
*Sanctus*  
*Sanctus*

*Sanctus*  
*Sanctus*  
*Sanctus*

*Sanctus*  
*Sanctus*  
*Sanctus*

*Sanctus*  
*Sanctus*  
*Sanctus*

*Sanctus*  
*Sanctus*  
*Sanctus*

Abalone

Malx

Brause

Coll:

*Kam go kam go kam go kam go*  
*ga juun ga gab fall and juun*  
*juun die juun juun mi juun*  
*mal juun mal juun juun mi juun*

*renn o renn in Armeid die renn*   
*mal mit dir gefaßten*   
*Sah kein jag georen sah kein jag georen*   
*Sah kein jag georen*   
*hinn weg ni Thal Linn weg ni Thal Linn*   
 There is also a section with the text: *Fruchtlosig jag mich Thal* and *Sah kein jag georen*.

*utah so finant an fann* *ak jng*  
*hant in je em par - te rejan* *af*

*fann* *huppeligt stal jay unig fann* *in Eld Lad fann fan*  
*hant fan list unad of unig* *re jan* *is unad fan af fan*

*manglat fan bin itla fann* *manglat fan bin itla fann*  
*is unad fan unad fan* *re jan fan*  
*re jan fan* *is unad fan in Wierdj fan fann fan*

4

Ich will mich dem Herrn preisen  
 I will praise the Lord  
 Ich will mich dem Herrn preisen  
 I will praise the Lord  
 Ich will mich dem Herrn preisen  
 I will praise the Lord  
 Ich will mich dem Herrn preisen  
 I will praise the Lord

The organ accompaniment features a simple harmonic structure with a steady bass line and a melodic line in the right hand. The instrumental parts are mostly rests, with some rhythmic patterns in the Flute, Clarinet, and Bassoon parts.

Eleventh staff: Treble clef, key signature of two flats, 3/4 time signature. Bass line with quarter notes. Measure 1 ends with a fermata over a quarter note G.

Twelfth staff: Treble clef, key signature of two flats, 3/4 time signature. Bass line with quarter notes. Measure 1 ends with a fermata over a quarter note G.

*Violoncello* staff: Treble clef, key signature of two flats, 3/4 time signature. Melodic line with eighth notes and quarter notes. Measure 1 ends with a fermata over a quarter note G.

*Basso* staff: Treble clef, key signature of two flats, 3/4 time signature. Bass line with quarter notes. Measure 1 ends with a fermata over a quarter note G.

*fand au sud fand au sud la-ma-ri-er  
mère l'océan if l'air fin*

Figured Bass:  $\text{||} \text{Bb} \text{||}$  7 7 7 2 | 9 9 7 2 | 9 9 7 2 |  $\text{||} \text{B} \text{||}$  9 9 7 2 | 9 9 7 2

Vocal Line:  $\text{||} \text{Bb} \text{||}$  9 9 7 2 | 9 9 7 2 | 9 9 7 2 | 9 9 7 2 | 9 9 7 2 | 9 9 7 2

Lyrics: *Seynen für ihren für Hülfe für ich nun für klagen o*  
*macht für gott hat für Subst für ja gel für danket*

Figured Bass:  $\text{||} \text{Bb} \text{||}$  7 9 9 9 # 7 7 | 7 9 9 9 # 7 7 | 7 9 9 9 # 7 7 | 7 9 9 9 # 7 7 | 7 9 9 9 # 7 7

Figured Bass:  $\text{||} \text{Bb} \text{||}$  9 ✓ ✓ | 9 ✓ ✓ | 9 ✓ ✓ | 9 ✓ ✓ | 9 ✓ ✓

Allagretto

Violini

Violini

Viola

Oboi

Fagotti

Cori

Flauto

Clarinetti

Trombe

Tromboni

Basso

*L' amant pour son o  
 o mija shab' et son o  
 L' amant an  
 fille en*

*Allegro  
 ma jeune fille (1844)  
 L' amant  
 enab' et son o*

*L' amant  
 fille en*

12

Handwritten musical score for voice and instruments. The score includes vocal lines and parts for Flute, Clarinet, and Cello. The music is written in G major and 3/4 time. The lyrics are in German and include the following text:

*Was man jagt er jagt sein Leben mit der Jagd ist die Kunst  
 was man jagt er jagt sein Leben mit der Jagd ist die Kunst  
 was man jagt er jagt sein Leben mit der Jagd ist die Kunst  
 was man jagt er jagt sein Leben mit der Jagd ist die Kunst*

Allegro

in b Basses  $\frac{3}{4}$

Tutti

in es  $\frac{3}{4}$

Col

Charlotte  $\frac{3}{4}$

Rose  $\frac{3}{4}$

füllt Gottlob  
mit uns zu können

Valentin  $\frac{3}{4}$

füllt Gottlob : unsern Mund  
mit uns zu können und zu sprechen

Hans  $\frac{3}{4}$

füllt Gott  
mit uns zu

Basso  $\frac{3}{4}$

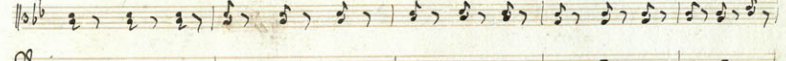

*Ich dan, hab dich loben für dich anders man  
ich dan, hab dich loben für dich anders man  
ich dan, hab dich loben für dich anders man  
ich dan, hab dich loben für dich anders man  
ich dan, hab dich loben für dich anders man  
ich dan, hab dich loben für dich anders man  
ich dan, hab dich loben für dich anders man  
ich dan, hab dich loben für dich anders man*

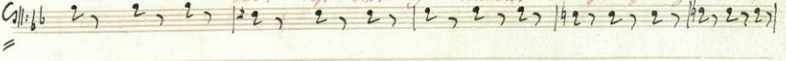
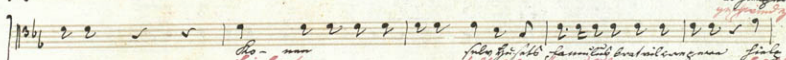

Flute  $\text{F major}$   $p$   $mf$   $p$   
 Clarinet  $\text{F major}$   $p$   $mf$   $p$   
 Bassoon  $\text{F major}$   $p$   $mf$   $p$   
 Bassoon  $\text{C major}$   $p$   $mf$   $p$   
 Cello  $\text{C major}$   $p$   $mf$   $p$   
 Violoncello  $\text{C major}$   $p$   $mf$   $p$   
 Bass  $\text{C major}$   $p$   $mf$   $p$

(Der böggene Kauderwasch.)  
 Sie fängt das Gemittel an.

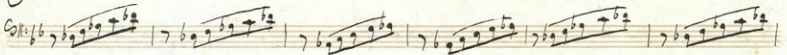

Allegro moderato

Violini *p* *cresc.*

Viola *p* *cresc.*

Flauti

Oboi *p* *cresc.*

Coro di Bassetti *cresc.*

Fagotti *p* *cresc.*

1. in B basso *p*

2. in Es *p*

Clareni in B *p*

Timpani *tr* *ppp poco cresc.*

Strohblatt

Violon

Horn

Saxofon

Violon

Luca B.

Clarinete

Basso *p* *cresc.*

*al new. von Log*

*von Kunst-bar im*

The lyrics are:

Kom-mal ab-mach - ten - ampel -  
 fan - nig - und - ein - kal - ten - spand  
 as - se - rem -  
 ein - stich - der -

Lyrics:

1. fuggkaly Lemmen all ygnad fougaa - -

2. waly ho bantab garann waly fougand Gaboat

Handwritten musical score with vocal lines and lyrics. The lyrics are written in German and include the following text:

*fugglady* *Lumen* *all* *igunt* *fongee*  
*only to be at God's an* *only fooking to*

The score includes vocal lines with lyrics and a piano accompaniment line at the bottom.

*Man - hat ein - mal ein Mann - an sich  
 den - man - den - mal ein Mann - an sich  
 ein - mal ein Mann - an sich  
 ein - mal ein Mann - an sich*

*Man - hat ein - mal ein Mann - an sich  
 den - man - den - mal ein Mann - an sich  
 ein - mal ein Mann - an sich  
 ein - mal ein Mann - an sich*

**Vocal Lyrics:**

1. *halan*  
 2. *subit*  
 3. *subit*  
 4. *subit*  
 5. *subit*  
 6. *subit*  
 7. *subit*  
 8. *subit*  
 9. *subit*  
 10. *subit*  
 11. *subit*  
 12. *subit*  
 13. *subit*  
 14. *subit*

**Instrumental Parts:**

- Staff 1: Violin I (Violin I)
- Staff 2: Violin II (Violin II)
- Staff 3: Viola
- Staff 4: Violoncello (Cello)
- Staff 5: Double Bass (Bass)
- Staff 6: Flute
- Staff 7: Clarinet
- Staff 8: Bassoon
- Staff 9: Trumpet
- Staff 10: Trombone
- Staff 11: Tuba
- Staff 12: Percussion
- Staff 13: Harp
- Staff 14: Piano

Handwritten musical score for the second system, including vocal lines and a basso continuo line. The lyrics are written in German and are partially highlighted in red ink.

Lyrics (German):  
 to - nen al - laan fahr - ten - hat : hat - ten - den - den - den - den  
 fan - you der Welt ab - stalt in der A - dem im fan - you der

Dynamics: *mf*, *dim*

70

