

PRAXINOË

Princesse d'Égypte

LÉGENDE MUSICALE

D'après « La Fille du Sultan »

Lied Allemand du XV^e Siècle

Poème de M. Ambroise COLIN

Musique de M. Louis VIERNE

FRANKLIN

FRANKLIN

PRAXINOË

Princesse d'Egypte

LÉGENDE MUSICALE

Poème de M. Ambroise COLIN

Musique de M. Louis VIERNE

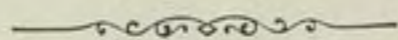

PREMIÈRE PARTIE

CHOEUR

La brise agite les palmes
Aux bords du Nil argenté.
Nuit d'azur, dans les cieux calmes,
Verse ta sérénité !

Que le fleuve aux vertes rives
Enveloppe de fraîcheur
Le cœur dolent des captives
Et leur fièvre et leur langueur,
Et leur âme endolorie
Cherchant, parmi les îlots,
Un reflet de la patrie
Dans un vain mirage éclos !

LE RÉCITANT

L'écho des voix s'éteint dans l'ombre palpitante.
Sous le fouet du Nubien cruel
Le troupeau des captifs rejoint la sombre tente.
Nul bruit n'offense plus la majesté du ciel !

Là haut, sur la blanche terrasse
Dominant les créneaux en trèfle du sérail,
La fille du Soudan rêve, pensive et lasse,
Sous l'ombelle des éventails.

Comme un lotus éclos dans les sables arides,
Au milieu des païens, la princesse a grandi.
Elle songe.... Le vent qui vient des Pyramides
Caresse ses cheveux d'un grand souffle attiédi.

Des fleurs, des fleurs encor, par touffes, par brassées
Tapissent la terrasse et jonchent les coussins
Où son beau corps, foulant les roses entassées,
Imprime dans leur chair la coupe de ses seins.

Fières de la servir, ses suivantes charmées,
Qu'elle aime à rassurer d'un sourire de sœur,
Murmurent, en peignant ses tresses parfumées,
Un chant très doux scandé par un rythme obsesseur.

CHOEUR

Praxinoë, vois, la vie,
Riche en espoirs fabuleux,
Ouvre à ton âme ravie
Ses vastes horizons bleus,
Praxinoë.

Reine, qu'un destin désigne,
Dis-nous quel roi, quel vainqueur,
Quel demi-dieu sera digne
D'être l'élu de ton cœur,
Praxinoë.

Il lui faudra la noblesse
D'un Sultan ou d'un Emir,
Il lui faudra les richesses
De Babylone et de Tyr.
Praxinoë ! Praxinoë !

LA PRINCESSE

Je ne veux ni grandeur, ni richesse, ni gloire ;
Mes yeux ont mesuré la splendeur illusoire
Des royaumes de haine et de méchanceté !
Et je rejette une couronne
Dont pas un fleuron ne rayonne
Qui ne soit de pleurs cimenté.

Je ne veux pas d'autres délices
Que les parfums et les couleurs
Eparses dans vos grands calices,
Mes bijoux aimés ! O mes fleurs !

Ne me parlez pas d'autre chose.
Je ne veux pas d'un fils de roi,
Ni d'un prince, à moins qu'il ne soit
Le Prince des Roses !

Celui vers qui vont mes vœux obscurs
Apparaîtra, pur entre les purs,
Nimbé d'innocence,
Sans nul diadème sur son front.
Les bleuets des blés, les lys seront
Sa magnificence !

Et je l'attendrai, car il viendra.
Dans son royaume il m'emportera !

LE RÉCITANT

Elle dit... Le sérail l'écoutait à la ronde...
Puis elle s'endormit d'un sommeil puénil.
Tout s'éteignit... Et seule, au loin, Phébé la blonde
Mêla ses larmes d'or aux flots d'argent du Nil.

CHOEUR

Dors, princesse candide et frêle
Qu'un songe impossible poursuit,
Plus pâle que les asphodèles,
Plus douce que la douce nuit !

DEUXIÈME PARTIE

LE RÉCITANT

Praxinoë n'avait pas menti :
Le Prince vint comme elle avait dit.

Le jour avait pesé longuement sur la terre,
Ecrasant de chaleur et lourd d'iniquités.
Et sur le Nil, chargé de miasmes délétères,
Le simoun, noir drapeau sinistre, avait flotté !

Les sanglots des captifs, murés dans leurs géhennes,
Vibraient encor parfois sous le ciel bas et noir,
Où le hululement farouche des hyènes
Montait comme un accent de sombre désespoir.

Triste, triste à mourir sans en savoir la cause,
Praxinoë languit, et son cœur altéré,
Que meurtrit la rigueur des hommes et des choses,
Appelle en soupirant l'idéal espéré,
L'élu de son désir, le héros adoré,
Le Prince des Roses.

 Tout à coup, perçant la sombre nuit,
 A la fenêtre un éclair a lui!

Le sérail resplendit et des gerbes surgissent,
S'effeuillent à travers les murs irradiés :
Ce sont des roses d'or, des myrtes qui fleurissent,
Et des lilas, et des jasmins et des œillets!
Et parmi les parfums, debout, dans la lumière,
Inclinant vers l'enfant sa tête calme et fière,

 Le Prince est là, souriant et doux...
 Et Praxinoë tombe à genoux !...

Praxinoë — L'Inconnu

L'INCONNU

Ne tremble pas ! Rassure-toi, pauvre âme,
Car voici l'heure où tu me connaîtras.
Depuis longtemps ton amour me réclame ;
Vers toi j'accours en te tendant les bras.

PRAXINOË

O mon Seigneur, votre voix me pénètre,
Votre splendeur illumine mes yeux.
C'est trop ! Je sens se fondre tout mon être
 Dans un frisson délicieux.

 Comme l'aigle enlevant sa proie,
 Vous ravissez dans votre essor
 Mon cœur brisé par une joie
 Aussi terrible que la mort.

L'INCONNU

Voici des fleurs encor, voici des roses...

PRAXINOË

Qu'en faites-vous ?

L'INCONNU

Un chemin pour tes pas.

PRAXINOË

Ces belles fleurs, où sont-elles écloses ?

L'INCONNU

Dans un royaume où les rois n'entrent pas.

Dans le royaume de mon Père,
Où tout est de parfums et d'amour revêtu ;
C'est lui qui fait fleurir les jardins de la Terre
Et, plus belles encor, les fleurs de la vertu.

Et dans cette fleur qu'est ton âme,
Je te le dis en vérité,
C'est lui qui versa le dictame
Ineffable de la bonté.

Parce que tu fus simple et bonne
Et douce au milieu des méchants,
Il te prépare une couronne
Faite avec les fleurs de ses champs.

PRAXINOË

Cher Seigneur, votre voix m'enivre et m'épouvante.
Direz-vous votre nom à votre humble servante ?

LES ANGES

Quoi ! ne l'as-tu donc pas reconnu ?
Celui que veut ton cœur ingénu,
Le Roi magnifique,
Qui n'a ni guerriers ni courtisans,
Mais sur son cœur étreint les souffrants
Et les pacifiques !

Et Jésus est son nom ! Et nous chantons sa gloire,
Nous, ses anges victorieux,
Par delà les confins de l'immensité noire,
Dans l'azur infini des cieux !

Viens, nous t'ouvrirons nos phalanges.
Viens mêler ta voix à nos voix ;
Prends place dans le chœur des anges
Près du trône du Roi des Rois !

JÉSUS

Dans notre demeure embrasée
De feux éblouissants et doux,
Ainsi qu'une jeune épousée,
Tu vivras près de ton époux.

PRAXINOË

Je sens s'écouler ma vie
Dans un torrent de bonheur !
Suis-je donc au ciel ravie,
Avec vous, Seigneur, Seigneur !

JÉSUS

Oui, je suis à toi, chère sainte,
Qui, sans me connaître, m'aimais.
Contemple-moi bien ; sois sans crainte :
Sur mon cœur repose à jamais !

LES ANGES

O vision surhumaine
De l'ineffable séjour.
Praxinoë sera reine
Du royaume de l'Amour !

La voilà dans la lumière,
Dans l'extase des heureux.
Elle est morte pour la terre,
Mais vivante dans les cieux !

PRAXINOË

Princesse d'Égypte

LÉGENDE MUSICALE

D'après « La Fille du Sultan »

Lied Allemand du XV^e Siècle

Poème de M. Ambroise COLIN

Musique de M. Louis VIERNE

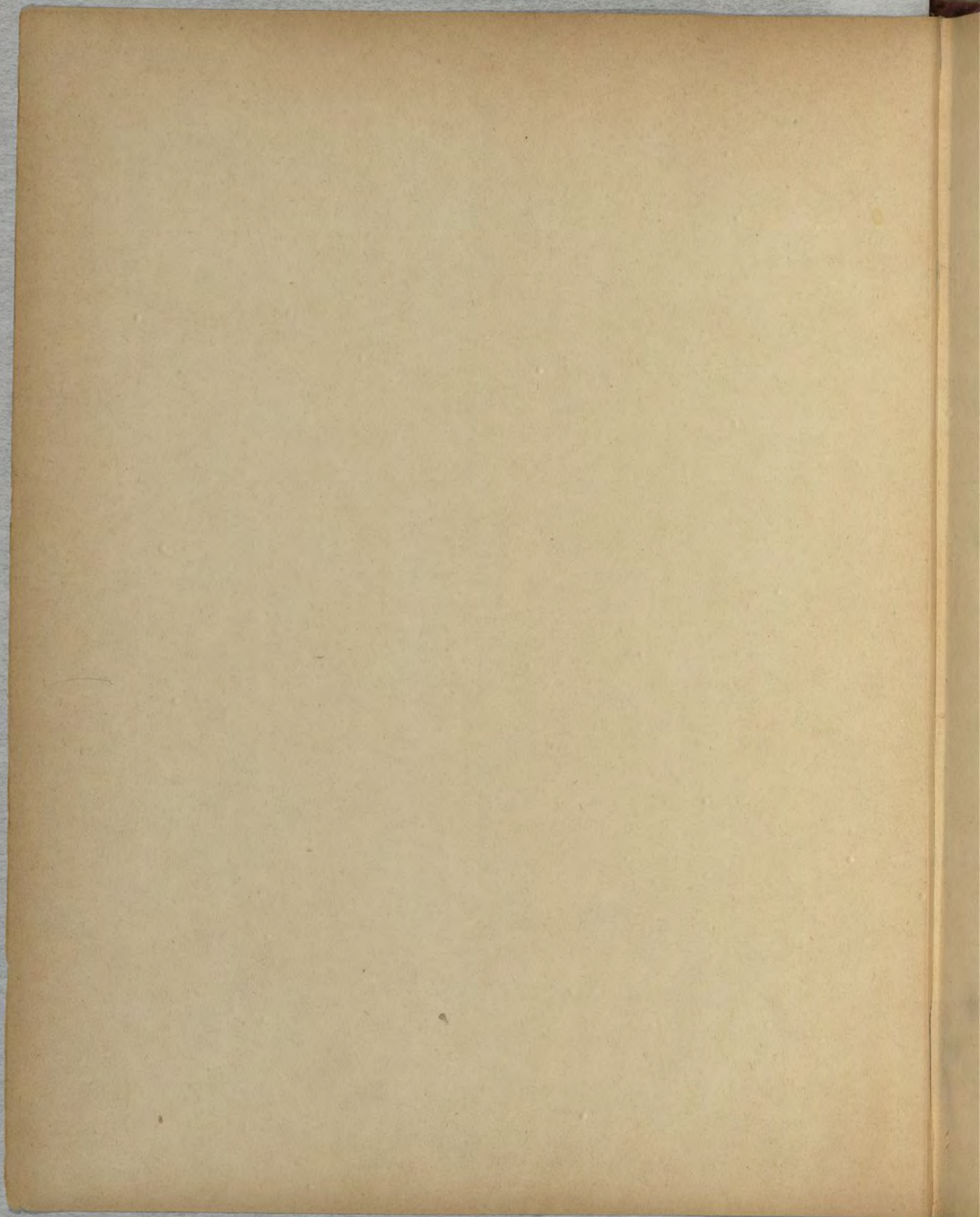

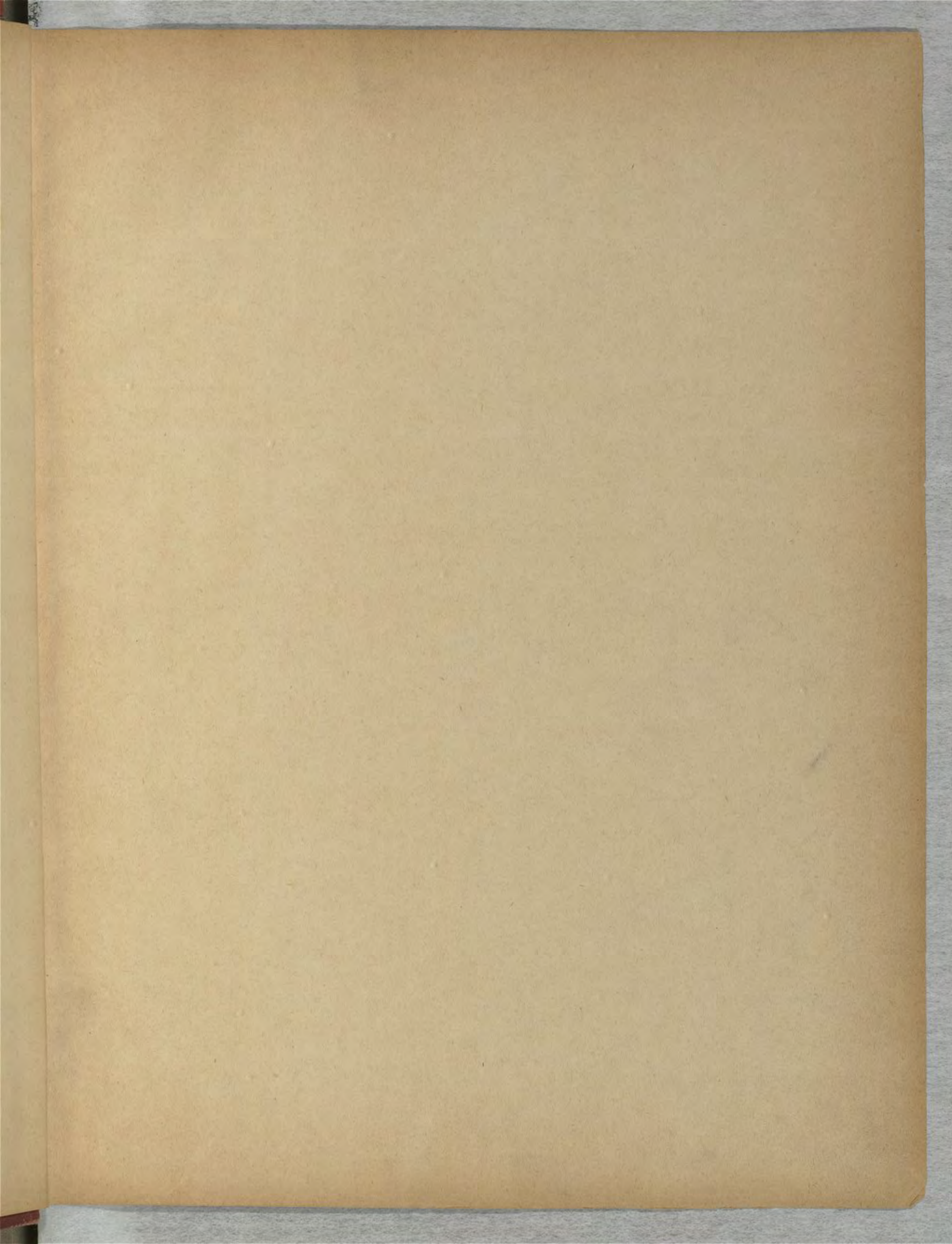

A mon ami Raoul Pugno

PRAXINOË
(Princesse d'Égypte)

Légende Musicale en deux parties

pour

Soli, chœurs et orchestre

par

Louis Vierne

Op. 22

Partition d'Orchestre

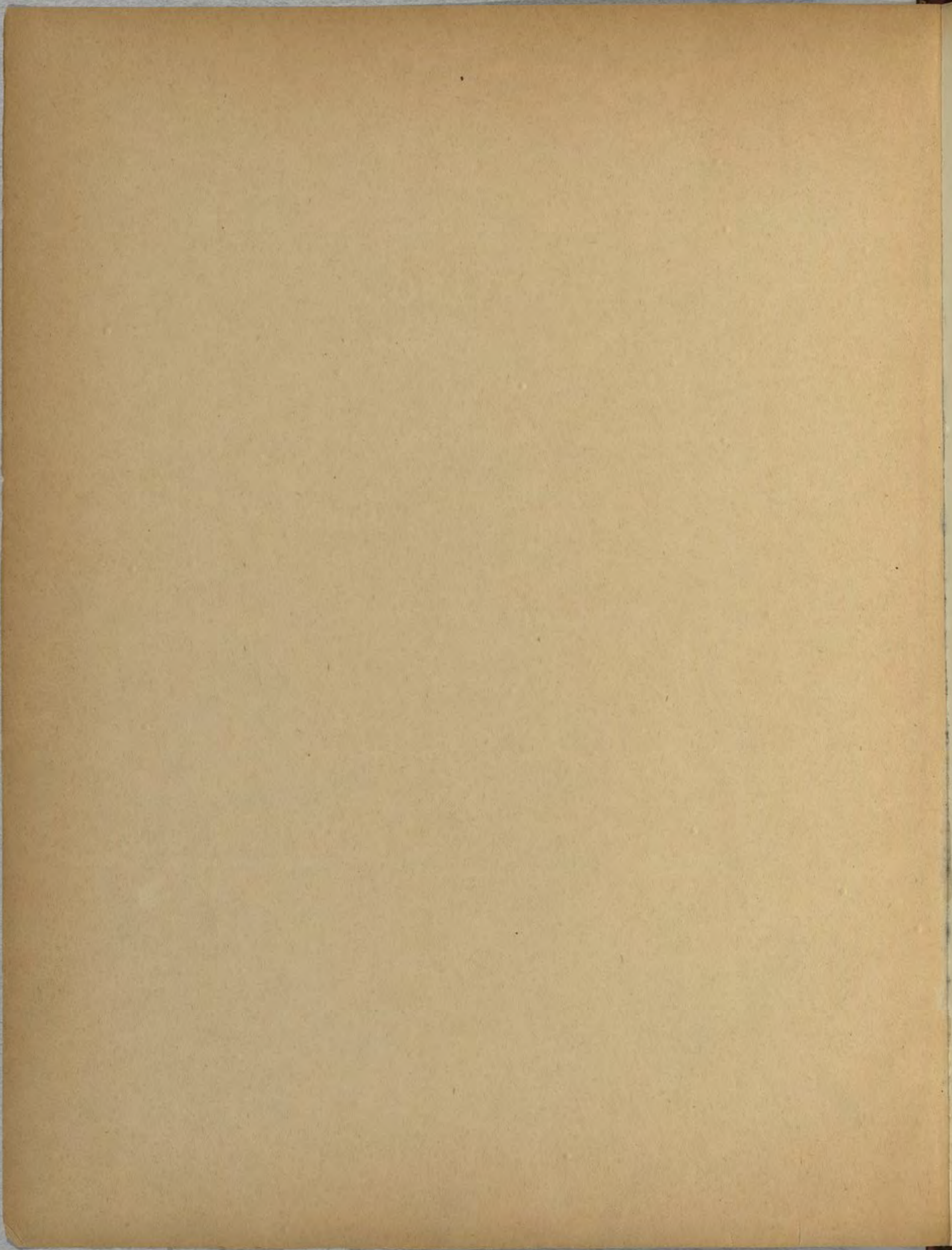

Index :

La Princesse: (Praxinoé) (Soprano)

Le récitant: (Contralto)

L'inconnu: (Jésus) (Ténor)

Les captives:

Les suivantes:

Les Anges:

(Chœurs de voix de femmes)

Jan 75-52
Munich

1^{re} Flûte
 2^{es} Flûtes
 2 Hautbois
 1 Cor anglais
 2 Clarinettes (en la)
 1 Clarinette basse (en la)
 3 Bassons
 1 Saxophone
 4 Cors
 2 Trompettes (en fa)
 2 pistons en la
 3 Trombones
 1 Trombone basse
 Timbales
 Grosse caisse - Cymbales
 2 Harpes
 1^{er} Violons
 2^{es} Violons
 Altos
 Violoncelles
 Contre Basses

1^{re} audition à Paris (salle Gaveau)
 9^{es} Concert Tschianu, 5 Mars 1908
 avec le concours de "L'Accord Parfait"
 (de Rouen)

Organiste : M^{me} Gh. Max
 1^{er} Ténor : M^{me} Devières
 Le Récitant : M^{me} A. Doris
 chef des chœurs : M^{me} A. Dupré
 chef d'orchestre : Pierre Tschianu

Andante sostenuto

2 Cori Alt.

2 Ho.

1 C. ang.

2 Cl. in la

1 Cl. bass

2 Bassoni

4 Cors in fa

2 Trombe in fa

2 Pistoni in la

2 Trombe in G

2 Harpes

Andante sostenuto

1. V.

2. V.

M.

Vc.

c.b.

Handwritten musical score for a symphony orchestra, page 2. The score is arranged in a standard orchestral layout with the following parts from top to bottom:

- S.F.** (Soprano Flute): Active in the first and third measures, playing a melodic line with slurs and ties.
- Hb.** (Horn in B-flat): Resting in all measures.
- C.a.** (Clarinete in A): Resting in all measures.
- Cl.** (Clarinete in C): Active in the first and third measures, playing a rhythmic pattern.
- Cl. b.** (Clarinete in B-flat): Resting in all measures.
- B.** (Bassoon): Resting in all measures.
- C.** (Corno): Resting in all measures.
- trp.** (Tromba): Resting in all measures.
- pis.** (Pisone): Resting in all measures.
- H.** (Horn): Resting in all measures.
- 1.V.** (Violino I): Resting in all measures.
- 2.V.** (Violino II): Resting in all measures.
- Al.** (Viola): Resting in all measures.
- Vc.** (Violoncello): Active in the first and second measures, playing a melodic line.
- Cl.** (Contrabbasso): Resting in all measures.

1

- S.F. (Soprano Flute)
- H. (Horn)
- C.a. (Corno Alto)
- a. (Alto)
- a.b. (Alto Bass)
- B. (Bass)
- c. (Clarinete)
- H. (Horn)
- 1.V. (Violino I)
- 2.V. (Violino II)
- AP. (Arpa)
- Vc. div. in 2 (Violoncello diviso in 2)
- Co. (Corno)

2

- S.F. (Soprano Flute)
- H. (Horn)
- C.a. (Clarinete Alto)
- Cl. (Clarinete)
- Cl. b. (Clarinete Baixo)
- B. (Bassoon)
- C. (Corno)
- H. (Horn)
- 1. V. (Violino 1)
- 2. V. (Violino 2)
- A. (Viola)
- Vc. div. (Violoncello dividido)
- Cb. (Contrabaixo)

Key markings and annotations include:

- dim molto* (diminuendo molto) written above the S.F., H., 1. V., 2. V., and A. staves.
- A blue scribble with the letters "Cl." is present above the Cl. staff in the first measure.
- A blue scribble with the word "Dim" and a blue "P" (piano) marking is present above the H. staff in the first measure.
- A red "2" is written in a box at the top and bottom of the page.

The notation includes various notes, rests, and dynamic markings across the staves.

3

S.F. *p*

M. *p*

O. ang.

O. *dim*

O. b. *cl. B. abb. en la*

B.

C. *dim*

trp.

H.

Sim

sempre sostenuto

sempre sostenuto

1. V. *dim*

2. V. *dim*

Al. div. *dim*

Vc. *dim*

Cb. *p*

3

ca

Down

Instrument labels on the left side of the page include: S.F., H., C.a., Cl., E.B., B., C., tip, pis., tim., H., 1.V., 2.V., A.P., Vc., and E.B.

Dynamic markings and annotations include: *cresc*, *cresc molto*, *cresc sub.*, *Crescendo*, and *8/11*.

4

S. F.

H.

C. a.

cl.

tr. b.

B.

C.

trp.

pis.

tin.

H.

1. v.

2. v.

A.

v.

cl.

Trink

600

pp

dim molto

pp

dim molto

pp

dim molto

pp

4

- C. a. (Cantata)
- cl. (Clarinets)
- Cl. b. (Clarinets in B-flat)
- B. (Bassoon)
- C. (Cello/Double Bass)
- Tim. (Timpani)
- 1. v. (Violins I)
- 2. v. (Violins II)
- A. (Violas)
- Vc. (Violoncello)
- Cl. (Clarinets)

5

- S.F.**: Flute, mostly rests.
- Hr.**: Horn, starts with a first octave (^{1^o}) and includes dynamics like *p* and *cresc*.
- C.a.**: Clarinet in A, includes dynamics like *fp* and *p*.
- cl.**: Clarinet in Bb, includes dynamics like *p* and *cresc*.
- cl. s.**: Clarinet in Eb, includes dynamics like *p* and *cresc*.
- B.**: Bassoon, includes dynamics like *p* and *poco cresc*.
- C.**: Cello/Double Bass, includes dynamics like *p* and *cresc*.
- trp.**: Trumpet, mostly rests.
- pt.**: Trombone, mostly rests.
- kin.**: Kymen (likely Kymen), includes dynamics like *poco cresc*.
- 1.v.**: Violin I, includes dynamics like *poco cresc* and *cresc*.
- 2.v.**: Violin II, includes dynamics like *poco cresc* and *cresc*.
- A.**: Viola, includes dynamics like *poco cresc* and *cresc*.
- vc.**: Violoncello, includes dynamics like *poco cresc* and *cresc*.
- cb.**: Contrabasso, includes dynamics like *poco cresc* and *cresc*.

There are several *poco cresc* markings throughout the score. The bottom of the page features a red box with the number 5.

Poco Cresc

trp.

5

Handwritten musical score for orchestra and choir. The score is divided into two systems. The first system includes parts for Flute (F.), Horn (H.), Clarinet in A (C.a.), Clarinet in Bb (Cl.), Bassoon (B.), Cello (C.), Double Bass (Cb.), Trumpet (Tup.), Trombone (Tbn.), Timpani (Tim.), Violin I (1.V.), Violin II (2.V.), Viola (A.), Violoncello (Vc.), and Contrabass (Cb.). The second system includes parts for Violin I (1.V.) and Violin II (2.V.).

Key markings and annotations include:

- cresc. molto* (crescendo molto) written above many staves.
- f* (forte) and *ff* (fortissimo) dynamic markings.
- rit.* (ritardando) written in blue ink above the Trombone staff.
- loco* (loco) written above the Violin I staff in the second system.
- A red diagonal line is drawn across the Violin I and Violin II staves in the second system, with the handwritten text *Les chœurs se lèvent!* (The choir stands up!) written above it.

6

Handwritten musical score for various instruments. The score is divided into two systems by a vertical bar line. The instruments listed on the left are:

- S.F.
- H.
- C.a.
- Cl.
- Cl. b.
- B.
- C.
- trp.
- pin.
- lin.
- 1. v.
- 2. v.
- A.
- V.
- Cl.

Key annotations and markings include:

- A large blue **P** (piano) marking above the Cl. staff.
- A large blue **V** (crescendo) marking above the lin. staff.
- Handwritten notes: "des trp. changent en ut" and "Le 1^{er} pin. prend la tromp. en fa."
- A "1^o" marking above the H. staff.
- Various musical notations including notes, rests, and dynamic markings.

6

7

Andantino moderato

g^{da} flaut.

Hr.

C.a.

Cl.

Cl. b.

F.

C.

Kim.

H.

Andantino moderato

1. v.

2. v.

A.

Sopr.

APTos

Vc.

Cl.

~~Basso~~

La
brise
a-gi-te les

dolce

La
brise
a-gi-te les

7

The vocal parts include the following lyrics:

Sop.
 pal mes, Aux bords du Nil ar-gen-té.
 Nuit d'a-zur

Alto
 pal mes, Aux bords du Nil ar-gen-té.
 Nuit d'a-zur

Handwritten musical score for orchestra and voices. The score is divided into three systems. The first system includes parts for Flute (F.F.), Horns (Hb.), Clarinet (C.a.), Bassoon (Cb.), Trumpets (Tr.), Trombones (Tbn.), Percussion (Perc.), and Harp (H.). The second system includes Violins (1.v., 2.v.), Viola (Al.), Soprano (Sop.), and Alto (Alt.). The third system includes Violoncello (Vc.) and Double Bass (Cb.).

Key markings and annotations include:

- dim* (diminuendo) markings above the Flute, Violins, Viola, and Double Bass parts.
- fp* (fortissimo) markings in the Clarinet and Trombone parts.
- A blue handwritten *fp* marking in the Clarinet part.
- A blue handwritten *P* marking in the Soprano part.
- arco* marking above the Violoncello part.
- Lyrics for Soprano and Alto: "dans les cieux cal - mes", "Ver - se ta se - ri - ni - te !", "que le fleurir aux".

Handwritten musical score for orchestra and voice. The score is divided into two systems. The first system includes parts for S.F., H., C.a., C., Cl., Eb., B., C., Tim., H., 1.V., 2.V., A., Sop., Altos, Vc., and Cl. The second system includes parts for 1.V., 2.V., A., Sop., Altos, Vc., and Cl. The lyrics for the Altos part are: "Ver-tés. ri — ves En — ve-lop — pe de frai-cheur de cour do-lent des cap".

First System:

- S.F.: *p*, *mf*, *f*, *pp*, *pp*, *pp*, *pp*, *pp*
- H.: *pp*, *p*, *p*, *p*, *p*, *p*, *p*, *p*
- C.a.: *p*, *mf*, *p*, *mf*, *p*, *p*, *p*, *p*
- C.: *pp*, *pp*, *pp*, *pp*, *pp*, *pp*, *pp*, *pp*
- Cl.: *pp*, *pp*, *pp*, *pp*, *pp*, *pp*, *pp*, *pp*
- Eb.: *pp*, *pp*, *pp*, *pp*, *pp*, *pp*, *pp*, *pp*
- B.: *pp*, *pp*, *pp*, *pp*, *pp*, *pp*, *pp*, *pp*
- C.: *pp*, *pp*, *pp*, *pp*, *pp*, *pp*, *pp*, *pp*
- Tim.: *pp*, *pp*, *pp*, *pp*, *pp*, *pp*, *pp*, *pp*
- H.: *pp*, *pp*, *pp*, *pp*, *pp*, *pp*, *pp*, *pp*
- 1.V.: *pp*, *pp*, *pp*, *pp*, *pp*, *pp*, *pp*, *pp*
- 2.V.: *pp*, *pp*, *pp*, *pp*, *pp*, *pp*, *pp*, *pp*
- A.: *pp*, *pp*, *pp*, *pp*, *pp*, *pp*, *pp*, *pp*
- Sop.: *pp*, *pp*, *pp*, *pp*, *pp*, *pp*, *pp*, *pp*
- Altos: *pp*, *pp*, *pp*, *pp*, *pp*, *pp*, *pp*, *pp*
- Vc.: *pp*, *pp*, *pp*, *pp*, *pp*, *pp*, *pp*, *pp*
- Cl.: *pp*, *pp*, *pp*, *pp*, *pp*, *pp*, *pp*, *pp*

Second System:

- 1.V.: *pp*, *pp*, *pp*, *pp*, *pp*, *pp*, *pp*, *pp*
- 2.V.: *pp*, *pp*, *pp*, *pp*, *pp*, *pp*, *pp*, *pp*
- A.: *pp*, *pp*, *pp*, *pp*, *pp*, *pp*, *pp*, *pp*
- Sop.: *pp*, *pp*, *pp*, *pp*, *pp*, *pp*, *pp*, *pp*
- Altos: *pp*, *pp*, *pp*, *pp*, *pp*, *pp*, *pp*, *pp*
- Vc.: *pp*, *pp*, *pp*, *pp*, *pp*, *pp*, *pp*, *pp*
- Cl.: *pp*, *pp*, *pp*, *pp*, *pp*, *pp*, *pp*, *pp*

Lyrics:

Ver-tés. ri — ves En — ve-lop — pe de frai-cheur de cour do-lent des cap

Handwritten musical score for orchestra and voices. The score is organized into systems for various instruments and vocal parts.

- Orchestra:**
 - Flutes (F.):** Part 1 and 2.
 - Horns (H.):** Part 1 and 2.
 - Clarinets (Cl.):** Part 1 and 2.
 - Bassoons (Cb.):** Part 1 and 2.
 - Trumpets (T.):** Part 1 and 2.
 - Timpani (Tim):**
 - Violins (V.):** First (1.V.) and Second (2.V.).
 - Viola (Vc.):** Part 1.
 - Cello (Cb.):** Part 1.
- Vocal Parts:**
 - Soprano (Sop.):** Carries the vocal line with lyrics.
 - Mezzo (Mt.):** Accompanying vocal part.
- Handwritten Annotations:**
 - Dynamic Markings:** *mf* (mezzo-forte), *pp* (pianissimo), and *cresc.* (crescendo) are used throughout.
 - Performance Instructions:** *Div.* (divisi) is written above the Viola part.
 - Section Header:** The word *Breve* is written in blue ink across the bottom of the system.

Breve

cresc.
Un re-*fl*et de la pa-

Sop. ri - e Cher - chant, par - mi les î - lots,

Mt. Un re-*fl*et de la pa-

Handwritten musical score for orchestra and voices. The score is divided into three systems. The first system includes parts for Flute (S.F.), Horn (H.), Clarinet in A (C.a.), Clarinet in Bb (Cl.), Bassoon (B.), Cello (C.), Double Bass (Cb.), Violin I (1.V.), Violin II (2.V.), Viola (Vi.), and Double Bass (Cb.). The second system includes parts for Violin I (1.V.), Violin II (2.V.), Viola (A.), Soprano (Sop.), Alto (Alt.), and Violin I (Vi.). The third system includes parts for Soprano (Sop.), Alto (Alt.), Violin I (Vi.), and Double Bass (Cb.).

The score features various musical notations including notes, rests, dynamics (p, f, cresc), and articulation (acc). The lyrics for the vocal parts are:

Sop. *Un re-flet de la pa-tri e Dans un vain mi-rage e*
 Alt. *tri - e Un re - flet de la pa - tri - e Dans un vain mi-*

The score is marked with a large blue 'f' in the middle of the page and a red '10' in a box at the bottom right.

poco rit.

S.F. $\frac{2}{4}$ p dim

H. $\frac{2}{4}$ p dim

C.a. $\frac{2}{4}$ p dim

C. $\frac{2}{4}$

Ce.6. $\frac{2}{4}$

B. $\frac{2}{4}$

C. $\frac{2}{4}$ p dim

tin $\frac{2}{4}$

H. $\frac{2}{4}$

H. $\frac{2}{4}$

I.V. $\frac{2}{4}$

II.V. $\frac{2}{4}$

A. $\frac{2}{4}$

poco rit

Sop. $\frac{2}{4}$ p dim
 Dans un vain mi-rage i clos!

Al. $\frac{2}{4}$ p dim
 Dans un vain mi-rage i clos!

Vc. $\frac{2}{4}$

Cb. $\frac{2}{4}$

pp

C.F.
H.
C.c.
Cr.
Cr.b.
B.
C.
Tim.
H.

Tempo

1. V.
2. V.
A.
Sop.
Alt.
Vi.
Vi.

dolce
pp

dolce
pp

dolce
pp

dolce

dolce

pizz dolce
pp

pizz dolce
pp

La brise a-gi-te les pal mes Aux bords du Nil ar-gen
La brise a-gi-te les pal mes Aux bords du Nil ar-gen

11

Dynamic markings: *al*, *p*, *crce*, *dim*, *crce*, *dim*, *crce*, *dim*, *crce*, *dim*, *crce*, *crce*.

Vocal lyrics:
 Sop. - té .
 Nuit d'a-zur ,
 dans les ciux cal - mes
 Ver de ta sé-ré-mi

Alt. - té .
 Nuit d'a-zur ,
 dans les ciux cal - mes
 Ver de ta sé-ré-mi

Handwritten annotations in blue ink include:

- A large **P** in the first measure of the Soprano part.
- A **P** in the first measure of the Cello part.
- A **P** in the first measure of the Bassoon part.
- A **P** in the first measure of the Violin I part.
- A **P** in the first measure of the Violin II part.
- A **P** in the first measure of the Viola part.
- A **P** in the first measure of the Violoncello part.
- A **P** in the first measure of the Contrabass part.
- A **P** in the first measure of the Horn part.
- A **P** in the first measure of the Trumpet part.
- A **P** in the first measure of the Trombone part.
- A **P** in the first measure of the Tuba part.
- A **P** in the first measure of the Snare Drum part.
- A **P** in the first measure of the Cymbal part.
- A **P** in the first measure of the Timpani part.

The vocal parts include lyrics in French:

Sop. *ti!*
 Alt. *ti!*
 V. *ti!*
 ex. *ti!*

Violin I: *pizz arco*
 Violin II: *pizz arco*
 Viola: *pizz arco*
 Violoncello: *pizz arco*
 Contrabass: *pizz arco*

Soprano lyrics: *ti! nuit d'a sur, dans les lieux cal - mes*
 Alto lyrics: *ti! nuit d'agur, dans les lieux cal - mes*
 Violin I lyrics: *Ver - se ta se - ri - ni*
 Violin II lyrics: *Ver - se ta se - ri - ni*
 Viola lyrics: *Ver - se ta se - ri - ni*
 Violoncello lyrics: *Ver - se ta se - ri - ni*
 Contrabass lyrics: *Ver - se ta se - ri - ni*

12

Handwritten musical score for orchestra and voices. The score is arranged in systems with the following parts from top to bottom:

*Tutti
Lento*

Basses

S. F.

Poco più lento poco rit Tempo

1. v.

Le Récitant
(Contralto)

d'écho des voix s'éteint dans l'omb du palpi

13

Agitato

Tempo - sostenuto

Agitato

Tempo - sostenuto

14

cede

Handwritten musical score for various instruments and voice. The score is divided into two systems. The first system includes parts for S.F., H., e.a., cl. en l., cl. l., T., C., and Tim. The second system includes parts for I.V., 2.V., A., and Ric. (voice). The Ric. part includes lyrics: "de troupeau des cap tifs re- joint les sombres ten tes... Nul bruit n'of- fen- se".

Instrumental parts:

- S.F. (Soprano Flute): Rests throughout.
- H. (Horn): Notes in measures 1-3, then rests.
- e.a. (English Horn): Rests throughout.
- cl. en l. (Clarinete en la): Notes in measures 1-3, then rests.
- cl. l. (Clarinete en si bémol): Notes in measures 1-3, then rests.
- T. (Trumpet): Rests throughout.
- C. (Corno): Notes in measures 1-3, then rests.
- Tim. (Timpani): Rests throughout.
- I.V. (Violoncelle I): Rests in first system; notes in second system.
- 2.V. (Violoncelle II): Rests in first system; notes in second system.
- A. (Violoncelle III): Rests in first system; notes in second system.
- Ric. (Voice): Melodic line with lyrics.
- Vi. (Violin): Rests in first system; notes in second system.
- Cb. (Contrebasse): Rests in first system; notes in second system.

Annotations:

- Red circled number "14" at the top.
- Handwritten word "cede" above the first system.
- Red underlined word "cédés" above the second system.
- Blue underlined word "dim" above the second system.
- Handwritten "dim" markings above various notes in the instrumental parts.

rit.

larghetto molto espressivo

S.P.
K.
P.c.
Cl.
A.B.
B.
C
Tim

rit

larghetto molto espressivo

I.v.
II.v.
A.

Rit

L.R.
Vi.
A.

plus la ma-jes-té du ciel...

Key performance markings include *cres* (crescendo), *dim* (diminuendo), *p* (piano), and *div.* (divisi). A blue double-headed arrow is drawn across the Clarinet in Bb staff, indicating a dynamic range. The words *Brese* and *Sun* are written in blue ink above the Double Bass staff.

15

Handwritten musical score for multiple instruments. The score is divided into two systems. The first system includes parts for H. (Horn), C.a. (Clarinet in A), C. (Clarinet in C), Cl. b. (Clarinet in Bb), B. (Bassoon), C. (Cello), C. (Contra Bass), Tim. (Timpani), 1.v. (Violin I), 2.v. (Violin II), A. (Viola), 2.R. (Violoncello), Vc. div. (Violoncello/Double Bass), and Cb. (Contrabass).

Key features of the score include:

- Dynamic markings:** 'p' (piano) and 'cresc.' (crescendo) are used in the Horn, Clarinet in A, Clarinet in C, and Contrabass parts.
- Articulation:** Accents (>) are present in the Violin I, Violin II, Viola, and Violoncello/Double Bass parts.

15

rit. *A tempo*

Handwritten musical score for the first system, including parts for Horn (H.), Clarinet in A (Cl. a.), Clarinet in E-flat (Cl. b.), Bassoon (B.), Cello (C.), and Timpani (Tim.). The music begins with a *dim.* marking and features triplet figures in the Horn and Clarinet in E-flat parts.

rit. *A tempo*

Handwritten musical score for the third system, including parts for Violins (Vc. div.) and Viola (Cl.). The music continues with melodic lines and includes *dim.* and *p* markings.

16

S.F.

H.

C.a.

Co.

Cl. b.

B.

C.

Tin.

I.v.

II.v.

A.

Annotations: *poco cresc*, *div*, *ms*, *p*, *#p*

L.R.

les cri-mes en tre - fu du si - rail ,
 la fil - le du Sou dan re - re ;

Vc.

Cl.

Annotations: *ms*, *p*, *#p*, *poco cresc*

Crise

16

17

Key markings and annotations include:

- ff.* (fortissimo) above the Flute staff.
- cl.* (clarinet) above the Clarinet staff.
- ff.* (fortissimo) above the Cello/Double Bass staff.
- calando* (ritardando) written below the Viola staff.
- pp* (pianissimo) markings in the lower strings.
- div.* (divisi) marking in the Viola staff.
- ff.* (fortissimo) marking in the Cello/Double Bass staff.

The voice part (V.) has the following lyrics:

pen-sive et las de
 sous l'om-bel-le des é-ven-tails...

17

rit poco

piu animato

Handwritten musical score for the upper section, including parts for Horn (H.), Clarinet in A (C.a.), Clarinet in Bb (Cl.), Bassoon (B.), Cello (C.), and Timpani (Tim).

Tempo markings: *rit poco* and *piu animato*.

Handwritten annotation: *Cor angl.* with a blue line indicating a change in the Horn part.

rit. poco

piu animato

Handwritten musical score for the lower section, including parts for Violin I (1.V.), Violin II (2.V.), and Viola (A.).

Tempo markings: *rit. poco* and *piu animato*.

Handwritten annotation: *piu animato* in blue ink.

Handwritten musical score for the vocal part, including lyrics.

Tempo marking: *Poco Rit.* in blue ink.

Lyrics: *Comme un lo-tus e-clos dans les sa-bles a*

Handwritten musical score for the lower section, including parts for Violoncello solo (Vc. solo), other Violoncello (autres Vc.), and Clarinet in Bb (Cl.).

Tempo marking: *Poco Rit.* in blue ink.

Handwritten annotations: *Vc. solo* and *autres* in blue ink.

The vocal line (V.) contains the following lyrics:

si — des Au mi-lieu des pa-yens la Prin-cesse a gran-di... le

Dynamic markings include *f*, *dim*, *p*, *pp*, and *mf*. There are also blue handwritten annotations, including a large 'P' and some scribbles.

The vocal line (V.) contains the lyrics: "son — ge — vent qui vient des py-ra".

Handwritten musical score for orchestra and voice. The score includes parts for Flute (F.F.), Horn (H.), Clarinet in A (C.A.), Clarinet in Bb (C.B.), Bassoon (B.), Cello (C.), Double Bass (C.), Timpani (Tim), Violin I (1.V.), Violin II (2.V.), Viola (A.), and Voice (V.).

Key features of the score include:

- Tempo/Performance Instructions:** "rall. poco a poco" appears twice, and "Rall" is written in blue ink above the Viola part.
- Lyrics:** The voice part has the lyrics: "mi — du Ca — ri — je des che — veux de son".
- Dynamic Markings:** "p" (piano) is used throughout the score.

piu largamente

piu largamente

20

- Hk.** (Horn): First staff, contains a few notes in the first measure.
- C.a.** (Clarinet in A): Second staff, mostly rests.
- Cl.** (Clarinet): Third staff, mostly rests.
- Cl.b.** (Clarinet in B): Fourth staff, mostly rests.
- B.** (Bassoon): Fifth staff, mostly rests.
- C.** (Cello/Double Bass): Sixth and seventh staves, contain a few notes in the first measure.
- H.** (Harmonica): Eighth staff, contains a complex melodic line with various ornaments and dynamics.
- I.V.** (Violin I): Ninth staff, contains a melodic line.
- 2.V. div en 2** (Violin II): Tenth and eleventh staves, contain a melodic line.
- AP. div en 2** (Viola): Twelfth and thirteenth staves, contain a melodic line.
- L.R.** (Soprano): Fourteenth staff, contains the vocal line with lyrics: "Des fleurs, des fleurs en-cor, par touf-fes, par bras-se-es, Ta-pis".
- Vc. div.** (Violoncello): Fifteenth and sixteenth staves, contain a melodic line.

The score includes various musical notations such as clefs, key signatures (three flats), time signatures, dynamics (p, mp), and articulation marks. There are also some handwritten annotations in red ink, including the number '20' at the top and bottom of the page, and a circled 'p' in the Viola part.

20

S.F.
H.
C.a.
E.
A.C.
B.
C

H.
I.V.
2.V.
A.

L.R.

sent la ter rasse et jou chent les coussins ,
Où son beau corps fou-lant les ro ses en-tas-

Dynamic markings include *cresc*, *dim*, *p*, and *f*. A large blue handwritten word "Crescendo" is written across the lower staves. There are also some handwritten annotations like "1^o", "2^o", and "3^o" above the C. staff.

rit a tempo

Handwritten musical score for the upper section, including parts for S.F., H., C.a., C., and H. (Horn). The score is marked with 'rit' and 'a tempo'.

Handwritten musical score for the upper section, including parts for S.F., H., C.a., C., and H. (Horn). The score is marked with 'rit' and 'a tempo'. The S.F. part has a melodic line with a trill-like figure. The H. part has a simple accompaniment. The C.a. and C. parts are mostly rests. The H. (Horn) part has a more complex accompaniment.

rit. a tempo

Handwritten musical score for the lower section, including parts for I.V., 2.V., A., L.R., Vc., and a. The score is marked with 'rit.' and 'a tempo'. The L.R. part includes the lyrics: 'dans leur chair la cou - pe de ses seins.'

Handwritten musical score for the lower section, including parts for I.V., 2.V., A., L.R., Vc., and a. The score is marked with 'rit.' and 'a tempo'. The I.V. and 2.V. parts have melodic lines. The A. part has a melodic line with some rests. The L.R. part has lyrics: 'dans leur chair la cou - pe de ses seins.' The Vc. and a. parts have accompaniment.

piu Vivo

rit.

Handwritten musical score for orchestra and strings. The score includes parts for Horns (Hb, Ca, C), Trumpets (Tb), Trombones (Tbn), Violins (1.V., 2.V.), Viola (Vi. div.), Violoncello (C.), Double Bass (D.R.), and Double Basses (Vi. div., C.).

Key markings and annotations include:

- Tempo/Performance:** *rit.* (ritardando) and *piu Vivo* (faster tempo).
- Dynamic Markings:** *mf* (mezzo-forte), *f* (forte), *p* (piano).
- Performance Techniques:** *arco* (arco), *f in dechord* (fingered in dechord), *pizz* (pizzicato).
- Handwritten Notes:** A large red *C* is written in the C. part. A blue *Pizz* is written in the D.R. part. A red *P.* is written on the right margin.

S.F. *sf* *p* *hp* *p* *hp* *p* *hp* *p*

Hb. *sf* *p* *hp* *p* *hp* *p* *hp* *p*

C.a. *p* *hp* *p* *hp* *p* *hp* *p* *hp*

B. *p* *hp* *p* *hp* *p* *hp* *p* *hp*

C. *p* *hp* *p* *hp* *p* *hp* *p* *hp*

tin *p* *hp* *p* *hp* *p* *hp* *p* *hp*

H. *sf* *p* *hp* *p* *hp* *p* *hp* *p*

1.V. *pizz* *mf* *p* *hp* *p* *hp* *p* *hp*

2.V. *pizz* *mf* *p* *hp* *p* *hp* *p* *hp*

A. *pizz* *mf* *p* *hp* *p* *hp* *p* *hp*

arco *p* *hp* *p* *hp* *p* *hp* *p* *hp*

L.R. *mf* *p* *hp* *p* *hp* *p* *hp* *p*

Fiè - res de la ser - vir, ses sui - van - tes char mi - es
 Qu'elle aime à rassu - rer d'un sou - ri - re de

Vc. *pizz* *mf* *p* *hp* *p* *hp* *p* *hp*

ca. *pizz* *mf* *p* *hp* *p* *hp* *p* *hp*

cédez

There are handwritten annotations in blue ink: "cedez" above the vocal line in the fifth measure and "bidez" below the vocal line in the fifth measure.

Allegretto ma non troppo

a tempo

Lento

24

The vocal parts are for Soprano I (I. Sop.), Soprano II (II. Sop.), and Alto (AP.). The lyrics are in French:

vi - e, Riche en es - poirs fa - bu - leux, Ouvre a ton a - me ra - vi - e

Performance markings include *cresc.*, *briso*, and *tr.* (trills). The score is written in a key with three sharps (F#, C#, G#) and a common time signature.

24

The vocal soloists' part includes the following lyrics:

Ses vas — les ho-ri-zons bleus
 Ses vas — les ho-ri-zons bleus
 Ses vas — les ho-ri-zons bleus.

Pra-xi-no-ë!
 Pra-xi-no-ë!
 Pra-xi-no-ë!

The score includes various musical notations such as notes, rests, dynamics (p, f, p espress.), and articulation marks. A blue vertical line is drawn through the score, and a blue 'P' is written above the vocal soloists' part.

x 5

Instrumental parts:

- Hc.** Horns in C
- C.a.** Clarinet in A
- Cl.** Clarinet in Bb
- Cl. b.** Clarinet in Bb
- B.** Bassoon
- C.** Cello
- tin.** Timpani
- H.** Horns in F
- I.v.** Violin I
- 2.v.** Violin II
- A.** Viola
- Vc.** Violoncello
- Cb.** Contrabasso

Vocal parts:

- Sop. I** (Soprano I)
- Sop. II** (Soprano II)
- AP.** Alto

Lyrics:

f Rei — ne
 qu'un des-tin de — si — gne,
 Dis nous quel

f Rei — ne
 qu'un des-tin de — si — gne,
 Dis nous quel

f Rei — ne
 qu'un des-tin de — si — gne,
 Dis nous quel

H. *f* *f* *f* *f* *f*
 C.a. *f*
 C.b. *f*
 B.
 C.
 Tim
 H.
 1.v.
 2.v.
 A.
 S.
 A.
 T.
 B.

Roi, quel vain-queur, Quel de-mi-Dieu tu crois di-gne d'ê-tre l'é-
 Roi, quel vain-queur, Quel de-mi-Dieu tu crois di-gne d'ê-tre l'é-
 Roi, quel vain-queur, Quel de-mi-Dieu tu crois di-gne d'ê-tre l'é-

Handwritten musical score for orchestra and voices. The score includes parts for Flute (F.), Horns (H.), Clarinet in A (C.a.), Clarinet in Bb (Cl.), Bassoon (B.), Cymbals (C.), Timpani (tim), Horns (H.), Violins I and II (1.V. div en 2, 2.V. div.), Viola (A.), Soprano I (Sop. I), Soprano II (Sop. II), Alto (Al.), and Violoncello (Vc.).

Key markings include *dim* (diminuendo) and *p* (piano). A large blue arrow with a *p* marking is drawn across the timpani staff. A blue scribble labeled "Viola" is present in the string section.

Lyrics for the vocal parts:

Sop. I: - lu de ton cœur Pra - xi - no - è !

Sop. II: - lu de ton cœur Pra - xi - no - è !

Al.: - lu de ton cœur Pra - xi - no - è !

Handwritten musical score for orchestra and vocal soloist. The score is written in G major and 4/4 time. It includes parts for Flute (Fl.), Oboe (Ob.), Horn (H.), Clarinet (Cl.), Bassoon (Fg.), Trumpet (T.), Trombone (Tb.), Violin I (I.V.), Violin II (II.V.), Viola (A.), Cello (C.), Double Bass (Cb.), and Voice (Vc.).

The vocal soloist part (Vc.) has the following lyrics:

Il lui fau - dra la no - bles - se
 d'un sul - tan ou d'un é - mir !
 Il lui fau - dra la no - bles - se
 d'un sul - tan ou d'un é - mir !
 Il lui fau - dra la no - bles - se
 d'un sul - tan ou d'un é - mir !

The score includes various musical notations such as dynamics (*p*, *cresc.*), articulation (*>*), and performance instructions (*div.*, *div. #*).

Key markings include *pp*, *f*, *mf*, and *ppp*. The score features complex rhythmic patterns, including sixteenth and thirty-second notes, and dynamic markings such as *ppp* and *pp*.

At the bottom of the page, the tempo marking *Sempre Cres.* is written in a larger, stylized font.

Handwritten musical score for a full orchestra and vocal soloists. The score is arranged in systems with the following parts:

- P.F.** (Piano Forte)
- S.F.** (Soprano Flute)
- H.** (Horn)
- C.c.** (Corno Contralto)
- Cl.** (Clarinete)
- Cl.b.** (Clarinete Baixo)
- B.** (Bassoon)
- C.** (Cello)
- Tim.** (Tímpano)
- H.** (Harp)
- 1.v.** (Voz 1ª)
- 2.v.** (Voz 2ª)
- A.** (Alto)
- V.** (Violino)
- Cl.** (Clarinete)

Large blue letters **P** are written in the score, likely indicating a *Piano* section or a specific performance instruction.

The vocal parts (1.v., 2.v., A.) have lyrics in French:

Il lui fau- dra les ri-ches- ses de Ba-by- lone ou de byr ! Pra- xi- no
 Il lui fau- dra les ri-ches- ses de Ba-by- lone ou de byr ! Pra- xi- no
 Il lui fau- dra les ri-ches- ses de Ba-by- lone ou de byr ! Pra- xi- no

poco rit

28

tempo

Piu lento

- HG. (Horn in G)
- C.a. (Corno in A)
- cl. (Clarinete)
- cl. b. (Clarinete Basso)
- B. (Basson)
- C. (Corno in C)
- Tim. (Timpani)
- H. (Harp)
- I.v. (Violino I)
- 2.v. (Violino II)
- AP. (Arpa)
- Vc. (Violoncello)
- Cb. (Contrabbasso)

La Princesse se leve!

Below this note, there are blue handwritten markings on the strings and harp staves, including a large blue 'V' and some rhythmic notations. The tempo marking *Piu lento* is repeated on the right side of the page.

Pr.

29

- Orchestra:**
 - Flute (Fl.)
 - Clarinet in A (Cl. a.)
 - Clarinet in Bb (Cl. b.)
 - Bassoon (B.)
 - Corn (C.)
 - Trumpet (Tim.)
 - Violin I (1. v.)
 - Violin II (2. v.)
 - Arpa (AP.)
 - Viola (Vc.)
 - Cello (Cl.)
- Vocal Line:**
 - da Princesse (Soprano):** Je ne veux ni gran deur, ni ri-ches-se, ni gloi — re! / Mes yeux ont me-su-

29

Key markings include *1^o ob.*, *al.*, and *poco f*. The lyrics for the voice part are: *ri la splen deur il-lu soi - re Des ro-yau-mes de l'ai - re et de me-chance*.

There are several blue and red ink annotations and corrections throughout the score, including a large blue scribble at the end of the C staff and a red scribble in the A. staff.

30

poco rit. *a tempo*

C.a. *p* *pp*

cl. *p* *pp*

cl. b. *p*

B.

C

tin

poco rit. *a tempo*

1. V. *p* *pp*

2. V. *p* *pp*

AP. *p* *pp*

Poco Rit. *Tempo*

dolce

La pr. *p* *pp*

ti ...

Et je re jette u - ne cou - ron - ne dont

Vc. *p* *pp*

cb *p* *pp*

30

cede poco

Andante

adu p. b. f b p
poco f en dehors

cede poco

Andante

adu
p
adu
p
p

cedo

3/4

3/4

3/4

31

a piacere

poco a poco più animato

Handwritten musical score for various instruments including C. a., Cl., Ce. b., B., C., I. V., 2. V., AP., La Pr., Vc. div. en 2., and C. The score is divided into two sections: 'a piacere' and 'poco a poco più animato'. The 'a piacere' section includes dynamics like *poco f* and *pp.*. The 'poco a poco più animato' section includes dynamics like *p*, *cresc*, and *ff*. The La Pr. part includes the lyrics: "ne veus pas d'au tres de".

A piacere

ff

Poco a poco

31

C. c.

a.

a. l.

B.

C.

Tim.

1. V.

2. V.

A.

Harpe

Animato

La Pr. *f*
 li — ces Que les par — fums et les cou — leurs E — par — ses dans vos grands ca — li — ces, Mes jo — yeux ai —

Vc.

C.

S.F.

H.

C.a.

Cl.

Cl. b.

B.

E

Kim

H.

1. V. div.

2. V. div.

A. div.

poco f

Rit.

La Pr.

Vc. div.

Cl.

Cu.

a.

Co. b.

B.

C.

2

1. V.

2. V.

A.

Campe 12

Cresce — — — f

de Pr.
 Je ne veux pas d'autres choses Je ne veux pas d'un fils de roi, Je ne veux

2

Vc.

ca.

Instrumentation: S.F., Hc., C.a., cl., cl.b., B., C, 1^{re} harpe, 2^e Harpe, 1.v., 2.v., H., La Pr., Vc. div., cl.

Key Signatures: G major (one sharp), B-flat major (two flats), and E-flat major (three flats).

Tempo/Performance Markings: *pp*, *f*, *pprof*, *div.*, *piu*.

Lyrics (Vocal Line):
 pas d'un fils de
 roi, Ni d'un Prince, à moins qu'il en soit le Prince des

Handwritten Annotations:
 - A large blue 'Y' is written vertically across the first three staves.
 - A blue 'H.' is written above the first harp staff.
 - A blue 'f' is written below the vocal line.
 - A blue 'piu' is written below the double bass line.

Key features of the score include:

- Tempo:** Piu lento (written in red ink).
- Trumpets:** 3 trp. (1st system). Includes markings: "2 trompe en ut" and "1 trompe en fa (par le 1^{er} system)".
- Violins:** 1. V. and 2. V. parts.
- Double Bass:** Cb. part.

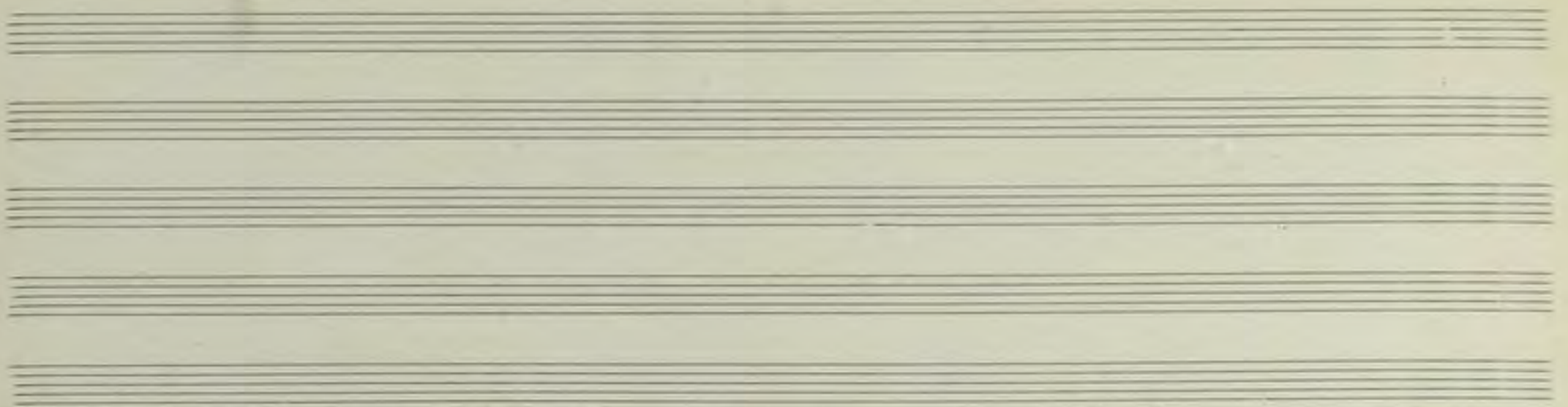

34

C.a.

cl.

cl.b.

B.

C

H.

1.v.

2.v.

A.

Apr.

Vc.

ca.

34

Rall.

Largo

rapp

Largo

crce

- S.F.** (Soprano Flute)
- He.** (Horn)
- C.a.** (Clarinet in A)
- Cl.** (Clarinet in Bb)
- Co. l.** (Cornet in F)
- B.** (Bassoon)
- C.** (Cello)
- trp.** (Trumpet)
- pis.** (Piano)
- Tim.** (Timpani)
- Har.** (Harp)
- I.V.** (Violin I)
- 2.V.** (Violin II)
- A.** (Viola)
- La P.** (Soprano Soloist)
- Yo.** (Yamaha)
- Cl.** (Clarinete)

The vocal line (La P.) includes the following lyrics: *drai, car il vien dra! Dans son royaume il m'empor-te-ra! Et je*

Performance markings include *f*, *long*, *suivra*, *tap en ut*, *cresc molto sub.*, and *long* (underlined in red).

Suivra

long

long

long

long

long

The vocal line (Sopr.) has the following lyrics: "l'at-ten-drai, car il vien dra! Dans son ro-yaume il m'em-por-te-ra!... Dans son ro-yaume".

74

Fl.
Cl. a.
Cl. b.
B.
C.
trp
Pio.
Tim
H.
1. V.
2. V.
A
Cb.
Vc. div.
en 2

rit. a tempo

dim molto f

changez le do en sib

rit. a tempo

dim molto f

dim molto f

dim molto f

dim molto f

dim molto f

dim molto f

rit. a tempo

Pia

— y'aime il m'om por-te-ra ! Dans son ra-yaime il m'empor-te-ra !...

Bresc

f p

37

Handwritten musical score for a full orchestra and vocal soloist. The score is arranged in systems with the following parts from top to bottom:

- S.F. (Soprano Flute)
- W. (Woodwinds)
- C.a. (Clarinets)
- Cl. (Clarinets)
- Cl.b. (Clarinets in B)
- B. (Bassoons)
- C. (Corns)
- Trp. (Trumpets)
- Pis. (Percussion)
- Tim. (Timpani)
- H. (Horns)
- 1.V. (Violins I)
- 2.V. (Violins II)
- A. (Violas)
- Co. (Cellos)
- Co. (Double Basses)

Le Récitant se lève

37

cede

Tempo

S.F.
 Hc.
 C.a.
 Cl.
 U.G.
 B.
 C.
 Cor
 Typ.
 Tin.
 H.

le 2. Cor change en mité
 le 3. et le 4. Cor changent en mité
 fin pour la 1. partie

cede

Tempo

1.v.
 2.v.
 A.
 Le Récitant
 Vc.
 Cb.

Le Récitant *mf*
 Il - le dit ... le si - rail l'i - cou - tait à la ron - de ...

Cl. Sourdines (obligées)

38

a piacere

Tempo

B. angl dolce a piacere

pp espress.

mettez la sourdine (le Violon solo ne met pas la sourdine)

mettez la sourdine (le 2^e Violon solo ne met pas la sourdine)

mettez la sourdine (le Alto solo ne met pas la sourdine)

a piacere

R Tempo

Puis et les s'endor

mettez la sourdine (le Viol. solo ne met pas la sourdine)

38

Handwritten musical score for orchestra and vocal soloists. The score is organized into systems with the following parts:

- S.F.** (Soprano)
- C.a.** (Cantabile)
- Co.** (Corno)
- B.** (Bass)
- C.** (Clarinete)
- 1^{re} V^{on} Solo** (Violoncelle solo)
- les autres** (the other cellos)
- 2^e V^{on} Solo** (Violoncelle solo)
- les autres** (the other cellos)
- Alto Solo**
- les autres altos** (the other altos)
- La R.** (Violoncelle)
- Vc. Solo**
- les autres Vc.** (the other cellos)

Key markings and annotations include:

- avec sourdine* (with mute)
- a piacere* (ad libitum)
- tempo*
- pp* (pianissimo)
- f* (forte)
- f* (forte)
- f* (forte)
- f* (forte)
- pp* (pianissimo)
- pp* (pianissimo)
- pp* (pianissimo)
- pp* (pianissimo)
- pp* (pianissimo)

Lyrics for the vocal soloist (La R.):

mit d'un sommel puc-ri-l.

Red handwritten note: *Les chœurs se lèvent*

Handwritten musical score for a symphony orchestra and vocal soloist. The score is written on a page numbered 79 in the top right corner. The instruments and parts are arranged as follows:

- Flutes (Fl. 1 & 2):** Resting throughout the passage.
- Oboes (Ob.):** Resting throughout the passage.
- Clarinets (Cl.):** Resting throughout the passage.
- Bassoons (Bsn.):** Resting throughout the passage.

Larghetto

S.F.
 C.a.
 ce.
 ce.c.
 B.
 C
Le 1^{er} Cor change en mi^b
 H.
 Cors en mi^b

rit molto

Larghetto

1.V. Solo
 la aut.
 2.V. Solo
 la aut.
 Alt. Solo
 la aut.
 Sop.
 Mezzos
 Contral.

le 1^{er} solo sur la sourdine
 pp
 le 2^{es} solo sur la sourdine
 pp
 l'alto solo sur la sourdine
 pp
ff
ff

ff

rit. molto

dolcissimo
 Cpp
 Sors!
 dolcissimo
 Cpp
 Sors!
 dolcissimo
 Cpp
 Sors!
 Sors!
 hil!

Larghetto

de Ric.
 la-mes d'or
 aux flots
 mou-vants du
 le 1^{er} solo sur la sourdine
 pp

40

- Orchestra:**
 - Flutes (Fl. 1 & 2):** Playing a melodic line with dynamics *p* and *pp*.
 - Woodwinds:** Clarinet (Cl.), Bassoon (Fag.), and Horns (H.) are present but mostly silent.
- Vocal Soloists:**
- Other:**
 - Dynamic markings:** *p*, *pp*, and *ppp* are used throughout.

pp

40

Lyrics:
 ces - se can - dide et frê - le Qu'un songe impos - si - ble pour - suit, Plus
 ces - se can - dide et frê - le Qu'un songe impos - si - ble pour - suit, Plus
 ces - se can - dide et frê - le Qu'un songe impos - si - ble pour - suit, Plus

Performance markings:
 - poco cresc
 - p
 - les 2 harpes
 - p
 - p dolce

Handwritten notes:
 - *Poco Cresc* (written in blue ink)

L. Ange

The vocal parts (Sop., Mey., Cont.) have the following lyrics:

pâ - le que les as - pho - di - les Plus dou - ce que la dou - ce Nuit !

Dynamic markings include *dim* (diminuendo) and *p* (piano). There are also handwritten blue annotations: *dim* and *p* written in blue ink over the vocal staves.

41

C. a. *p* *crek poco a poco*

Cl. *crek poco a poco*

Cl. b. *p* *crek poco a poco*

B. *crek poco a poco*

Corn *crek poco a poco*

H. *crek poco a poco*

I. V. *crek poco a poco*

II. V. *crek poco a poco*

A. *crek poco a poco*

Sop. *crek poco a poco*
Dors! prin - ces - se can - dide et frè - le qu'un songe impos - si - ble pour

Mes. *crek poco a poco*
Dors! prin - ces - se can - dide et frè - le qu'un songe impos - si - ble pour

Contr. *crek poco a poco*
Dors! prin - ces - se can - dide et frè - le qu'un songe impos - si - ble pour

Vc. *crek poco a poco*

Cl. *crek poco a poco*

Crek poco a poco

41

C.a. *mf* *cruc*

cl. *mf* *cruc*

cl. b. *f*

B. *mf* *cruc*

C. *f*

H. *f*

I.V. *p*

II.V. *f*

A. *f*

Sop. *p* *suit.* *f* *dim* *p*
 Plus pâ- le que les as- pho- di- les.

M. *p* *suit.* *f* *dim* *p*
 Plus pâ- le que les as- pho- di- les.

Cont. *f* *dim* *p*
 Plus pâ- le que les as- pho- di- les.

X. *f* *dim* *p*
 Plus pâ- le que les as- pho- di- les.

Vc. *f*

Cb. *f* *plus*

49

- S.F.** (Soprano Flute)
- C.a.** (Corno Alto)
- Cl.** (Clarinete)
- Cl.b.** (Clarinete Baixo)
- C.** (Corno Baixo)
- H.** (Harp)
- I.V.** (Violino I)
- 2.V.** (Violino II)
- A.** (Arco)
- Sop.** (Soprano)
- Mez.** (Mezzosoprano)
- Cont.** (Contralto)
- Vc.** (Violoncelo)
- Cb.** (Contrabaixo)

42

Instrumentation: Flute (F.), Clarinet in A (C.a.), Clarinet in E (Cl.), Clarinet in Bb (Cl.b.), Horns (H.), Violins (1.v., 2.v.), Viola (A.), Soprano (Sop.), Alto (Alg.), Contralto (Cont.), Violoncello (Vc.), and Double Bass (Cb.).

Tempo and Dynamics: The tempo is marked "Tempo" and "A Tempo". Dynamics include *p* (piano), *pp* (pianissimo), and *ppp* (pianississimo).

Voice Parts: The vocal parts (Sop., Alg., Cont.) are marked with "Nuit!" and have long, sustained notes across the measures.

Violoncello and Double Bass: The Vc. and Cb. parts are marked with *pizz* (pizzicato) and *arco div.* (arco diviso).

Other Notations: The score includes various musical notations such as slurs, accents, and dynamic markings.

44

Key features include:

- Flutes (F.F.):** Melodic lines with various articulations and dynamics.
- Horns (H.):** Harmonic support with sustained notes and some melodic movement.
- Clarinet in Bb (C.b.):** Harmonic support.
- Timpani (Tim.):** Rhythmic accompaniment with slurs.

9this arco

44

Handwritten musical score for a symphony orchestra. The score is divided into three systems, each with a double bar line. The instruments listed on the left are:

- S.F. (Soprano Flute)
- H. (Horn)
- C.a. (Clarinete Alto)
- Cl. (Clarinete)
- Cl.b. (Clarinete Baixo)
- B. (Bassoon)
- C. (Corno)
- 1. H. (1.ª Harpa)
- 2. H. (2.ª Harpa)
- 1. V. div. (1.ª Viola Divisa)
- 2. V. div. (2.ª Viola Divisa)
- A. (Arco)
- Vc. div. (Violoncelo Diviso)
- Cb. (Contrabaixo)

fin de la I^{re} Partie.

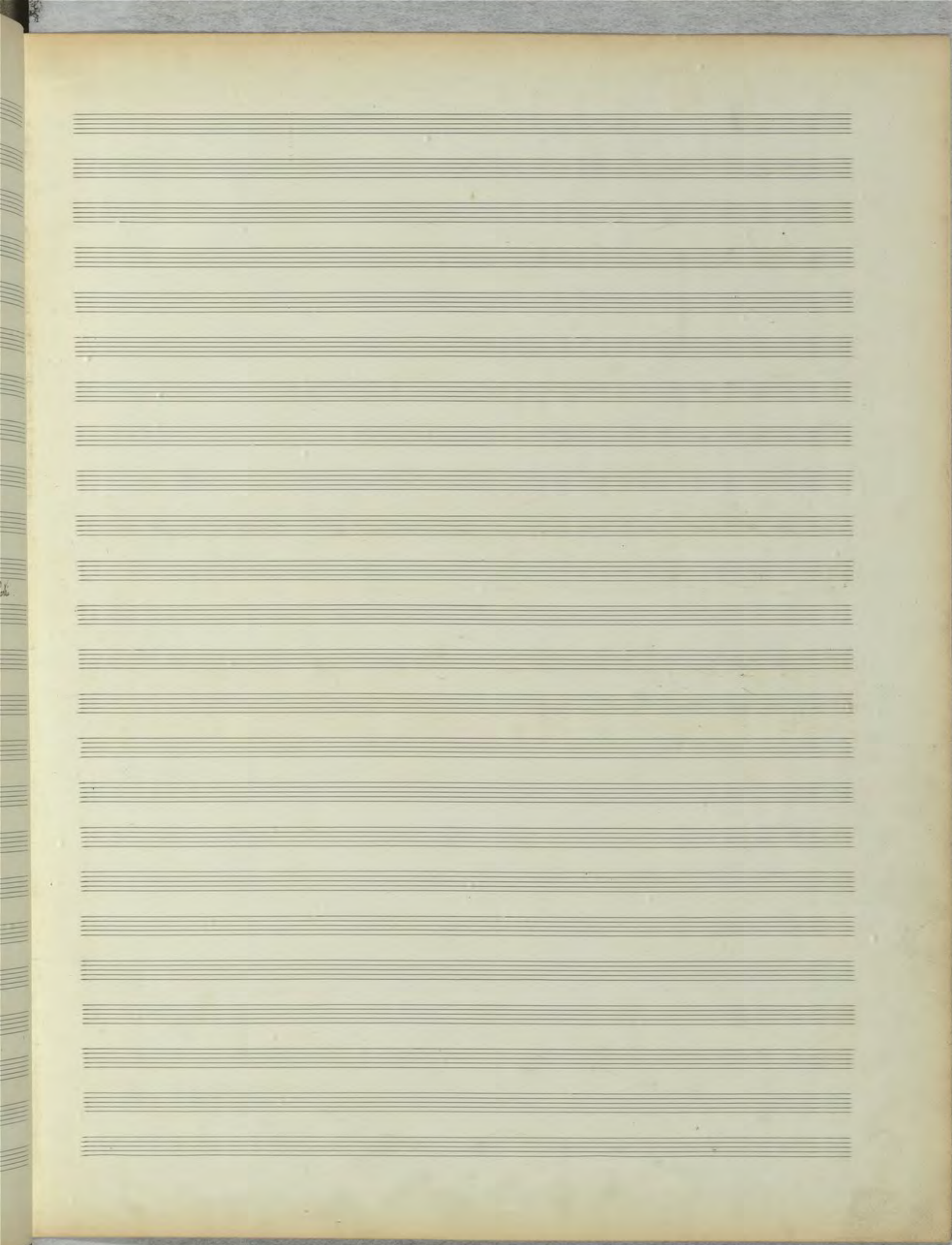

2^{ème} Partie

Maestoso

1 Pt. fl. $\text{C} \# \# \# \# \text{C}$ -

2^{da} fl. $\text{C} \# \# \# \# \text{C}$ -

Hb. $\text{C} \# \# \# \# \text{C}$ -

C. ang. $\text{C} \# \# \# \# \text{C}$ -

Cl. $\text{C} \# \# \text{C}$ -

Cl. b. $\text{C} \# \# \text{C}$ -

3 Bas. $\text{C} \# \# \# \text{C}$ -

Sarrusophon. $\text{C} \# \# \# \text{C}$ -

Cors en mit. $\text{C} \# \# \# \text{C}$ -

2 Trompenut. $\text{C} \# \# \# \text{C}$ -

2 pistons (la) $\text{C} \# \# \text{C}$ -

3 Tromb. tenor $\text{C} \# \# \# \text{C}$ -

1 Tromb. basse $\text{C} \# \# \# \text{C}$ -

Timb $\text{C} \text{C}$ -

2 Harpes $\text{C} \# \# \# \text{C}$ -

1. V. $\text{C} \# \# \# \text{C}$ -

2. V. $\text{C} \# \# \# \text{C}$ -

AP. $\text{C} \# \# \# \text{C}$ -

Vc. $\text{C} \# \# \# \text{C}$ -

Cb. $\text{C} \# \# \# \text{C}$ -

Maestoso

1

S.F. *f* *f* *f* *f*

He. *f* *f* *f* *f*

C.a. *f* *f* *f* *f*

cl. *f* *f* *f* *f*

cl. b. *f* *f* *f* *f*

B. *f* *f* *f* *f*

Sar. *f* *f* *f* *f*

C. *f* *f* *f* *f*

trp. *f* *f* *f* *f*

pis. *f* *f* *f* *f*

trb. *f* *f* *f* *f*

tim. *f* *f* *f* *f*

- Staves 1-7:** Flute (F.T.), Horn (H.), Clarinet (C.c.), Bassoon (C.), Trumpet (C.t.), Trombone (C.b.), and Saxophone (Sax.).
- Staves 8-11:** Cymbals (C.), Snare Drum (C.), Trumpet (C.t.), and Trombone (C.b.).
- Staves 12-15:** Trumpet (C.t.), Trombone (C.b.), Trumpet (C.t.), and Trombone (C.b.).
- Staves 16-19:** First Violin (1. V.), Second Violin (2. V.), Viola (A.), and Violoncello (V.).
- Staff 20:** Contrabass (C.).
- Staff 21:** Piano (P.).

2

AP. *cresc* *dim*

Vc. *cresc* *dim*

Cl. *cresc* *dim*

S.F.

Hc.

C.a.

Cl.

Cl. b.

B.

C.

Tim

Toco Brese

1.V.

2.V.

A.

Vc.

Cl.

3

Handwritten musical score for a symphony orchestra. The score is arranged in systems with the following parts:

- S.F.** (Soprano Flute)
- Ho.** (Horn)
- C.a.** (Corno Alto)
- Cl.** (Clarinete)
- a.b.** (Alto Saxofone)
- B.** (Bass Saxofone)
- Sax.** (Saxofone)
- C.** (Corno)
- trp.** (Trompa)
- pis.** (Percussão)
- trb.** (Trombeta)
- Xim.** (Xilofone)
- I.V.** (Violino I)
- II.V.** (Violino II)
- A.** (Viola)
- Vc.** (Violoncelo)
- Ca.** (Contrabaixo)

Instrument Labels (from top to bottom):

- P^t. fl.
- S^{co}. fl.
- Hr.
- C. a.
- Cl.
- Cl. b.
- Bas.
- Sar.
- C (Cello)
- trp. (trumpet)
- trp. (trumpet)
- trp. t. (trumpet tenor)
- trp. b. (trumpet bass)
- tim. (timpani)
- 1. V.
- 2. V.
- AP.
- Vc.
- Cb.

Dynamic Markings: *ff*, *p*, *p* *ff*, *ff*.

Blue Ink Annotations: *P* (with line underneath) in the first system; *P* (with line underneath) in the second system.

4

- P. fl.** (Piccolo Flute)
- Fl.** (Flute)
- Hr.** (Horn)
- C. c.** (Cornet in C)
- Cl.** (Clarinet) - includes the instruction *(les clarinettes changent en sib)*
- Cl. b.** (Clarinet in B)
- B.** (Bassoon)
- Sar.** (Saxophone)
- C.** (Cymbals)
- trp.** (Trumpet)
- pis.** (Percussion)
- tab. t.** (Tambourine)
- trb. bar.** (Trombone)
- tim.** (Timpani) - includes the handwritten word *xylo*
- 1. V.** (Violin I)
- 2. V.** (Violin II)
- A.** (Viola)
- Vc.** (Violoncello)
- Cb.** (Contrebasse)

Cors *les cors changent en fa*

Cl. l.

trb.

tim

Vc.

Cors en fa

tim

1. V.

2. V.

A.

Vc.

Cb.

tim: changez le 2^e # en do b

5

- C.a. (Corno Alto)
- Cl. (Clarinete)
- Corn en fa (Corno in Fa)
- Tim (Timpani)
- 1. V. (Violino I)
- 2. V. (Violino II)
- A. (Arco)
- Vc. div. en 2 (Violoncello diviso in 2)
- Cl. div. en 2 (Clarinete diviso in 2)

Le Récitant se lève

At the end of the score, there is a red handwritten letter 'R.' on the right margin.

Moderato

poco rit

Moderato

poco rit.

Maestoso

6

Moderato

- Ce. G.** (Cello/Guitar): Treble clef, G-clef, key signature of two sharps (F# and C#).
- B.** (Bassoon): Bass clef, B-clef, key signature of two sharps.
- Cl. B.** (Clarinet Bass): Bass clef, C-clef, key signature of two sharps.
- trp.** (Trumpet): Treble clef, C-clef, key signature of two sharps.
- trb.** (Trombone): Bass clef, F-clef, key signature of two sharps.
- 1. V.** (Violin I): Treble clef, G-clef, key signature of two sharps.
- 2. V.** (Violin II): Treble clef, G-clef, key signature of two sharps.
- A.** (Viola): Bass clef, C-clef, key signature of two sharps.
- L. R.** (Soprano Soloist): Treble clef, G-clef, key signature of two sharps. Includes lyrics: "— sant de cha — leur et loud d'i-niqui-tés ;".
- V.** (Violoncello): Bass clef, C-clef, key signature of two sharps.
- Ca.** (Cello): Bass clef, C-clef, key signature of two sharps.

7

cl. B.
et. b.

Handwritten musical score for a woodwind ensemble. The score includes parts for Clarinet in B-flat (cl. B.), Bassoon (B.), Clarinet in C (C.), Violin I (1. V.), Violin II (2. V.), Alto Saxophone (A.), Trombone (T. B.), and Trumpet (T.).

Performance markings include *p* (piano), *crise* (crescendo), and *et. b.* (ritardando). There are also dynamic markings like *bb* (fortissimo) and *bbp* (fortissimo piano).

The score shows a melodic line for the Clarinet in B-flat and Bassoon, and a rhythmic accompaniment for the Clarinet in C. The vocal line (T. B.) has lyrics written below it. The Violin I and II parts provide harmonic support.

8

Le R.
 noir drapeau si-mistre, a-rait flot-té.

Dynamic markings: *f*, *ff*, *fp*, *p*, *div.*

Articulation/Performance markings: *crise*, *cruc*, *div.*

Cr. G. *ff* *p*

B. *ff* *p*

Sar. *ff* *p*

C. *p* *ff* *dim*

Tim. *p* *ff*

1.V. *ff*

2.V. *ff*

A. *ff*

L.R. *ff*

Vc. *ff* *dim* *dim*

Ca. *ff* *dim*

Allegro agitato

He. *ppp* *ppp* *ppp*

cc. e. *ppp* *ppp* *ppp*

B. *ppp* *ppp* *ppp*

Sar. *ppp* *ppp* *ppp*

C. *ppp* *ppp* *ppp*

Tim. *ppp* *ppp* *ppp*

Allegro agitato

1. V. *ppp* *ppp* *ppp*

2. V. *ppp* *ppp* *ppp*

A. *ppp* *ppp* *ppp*

~~Le R.~~ *ppp* *ppp* *ppp*

Allegro agitato

Vc. *ppp* *ppp* *ppp* *ppp*

Ce. *ppp* *ppp* *ppp* *ppp*

des san- glots des cap- tifs Mu-

9

Handwritten musical score for orchestra and voice. The score is divided into two systems. The first system includes parts for Horns (Hb.), Clarinet in A (C.a.), Clarinet in Bb (Cl. b.), Bassoon (B.), Cello (C.), and Double Bass (Tim.). The second system includes parts for Violin I (1.V.), Violin II (2.V.), Viola (A.), and Voice (Le R.). The voice part has lyrics in French: "re's dans leurs gé - hen - nes Vi - braient en - cor par - fois". The score includes various musical notations such as clefs, time signatures, dynamics (poco f, p), and articulation marks. There are blue ink annotations on the Viola and Voice staves, including a large 'P' and some lines.

Hb.
 C.a.
 Cl. b.
 B.
 C
 Tim.
 1.V.
 2.V.
 A.
 Le R.
 re's dans leurs gé - hen - nes Vi - braient en - cor par - fois
 Vc.
 Eb.

10

C. a. *p* *cresc. molto* *sf*

a.

Cl. c.

B.

C

Tim.

1. V.

2. V.

A. *p* *cresc. molto*

Le R. *p* *cresc. molto*

Vi. *p* *cresc. molto*

Ca.

p *sf* *p* *sf*

cresc. molto

sous le ciel bas et noir. OÙ le hu-lu-le-ment fa-rou- che des

Handwritten musical score for multiple instruments and voice. The score is organized into systems with the following parts:

- He.** (Horn)
- C.a.** (Clarinet in A)
- Cl.** (Clarinet in Bb)
- Cl. b.** (Clarinet in Bb)
- Sax.** (Saxophone)
- C.** (Trumpet)
- Tim.** (Timpani)
- H.** (Harp)
- 1. V.** (Violin I)
- 2. V.** (Violin II)
- A.** (Viola)
- Ch. R.** (Chorus/Rehearsal)
- Vc.** (Violoncello)
- Cb.** (Contrebasse)

Lyrics:
 hye — no, mon — tait —
 comme un ac — cent

Performance Annotations:
 - *f* (forte) dynamic markings are present throughout.
 - A blue *f* is written in the Timpani staff.
 - A red *f* is written in the Harp staff.
 - A red checkmark is in the Harp staff.
 - Harp part includes *glissando* and *8^e grave* markings.
 - *divers* and *plus* are written above the Cello and Bassoon staves.
 - A red line underlines the Chorus/Rehearsal staff.

11

The vocal line (L. R.) includes the lyrics: "de som-bru di-se-pair...".

Handwritten musical score for various instruments and voices. The score is organized into systems with the following parts:

- He.** (Horn): f dynamics, notes in G major.
- C.a.** (Clarinet in A): f dynamics, notes in G major.
- cl.** (Clarinete): f dynamics, notes in G major.
- cl.b.** (Clarinete Bb): Rest.
- Sar.** (Saxophone): Rest.
- C** (Corno): Rest.
- Tim.** (Timpani): f dynamics, notes in G major. Includes markings: "prof creche molto", "dim", and "p".
- 1.V.** (Violino I): f dynamics, notes in G major.
- 2.V.** (Violino II): f dynamics, notes in G major.
- A.** (Viola): f dynamics, notes in G major.
- 2.R.** (Violoncello): Rest.
- Vc.** (Violone): f dynamics, notes in G major.
- cb.** (Contrabbasso): f dynamics, notes in G major. Includes marking: "bizz".

Lyrics for the vocal parts (1.V., 2.V., A., Vc.):

- des 1^{ers} V^{oies} mettent la sourdine
- des 2^{es} V^{oies} mettent la sourdine
- des Altos mettent la sourdine
- des Vc. mettent la sourdine.

Additional markings include a large blue "Surr" written across the lower systems and various dynamic markings (f , dim , p) throughout the score.

rit molto

Andante

C. *f* *dim* *pp*

tim

H.

1^{re} Violon
div. en 2

Andante

pp

soandins

2. Violon
div. en 2

pp

soandins

AP. div. en 3

pp

soandins

de R.

pp

soandins

pp *sostenuto*

R. *bris* — *te*,

rit molto

Andante

Vc. div. en 4

pp

soandins

C.

pp

soandins

la moitié des C.

12

H.
 Al.
 Cl. Bb.
 Vc.
 Cb.
 L. R.
 triste à mourir, sans en savoir la cause Pra-xi-no-ë lan-quit.

P Poco a Poco Cresc.

Woodwinds:

- S.F. (Saxophone/Flyte):** *cresc molto*
- H. (Horn):** *cresc molto*
- C.a. (Clarinete Alto):** *cresc molto*
- C. (Clarinete Soprano):** *cresc molto*

Strings:

- 1.V. div. (Violini I):** *forz f cresc*
- 2.V. div. (Violini II):** *cresc molto*
- Al. div. (Viola):** *cresc molto*
- V. (Violoncelli):** *cresc molto*
- Co. (Contrabbassi):** *cresc molto*

Vocal Soloist (L.R.):

div. *cresc molto*

— sir, le hi-ros a-do-re d'i-eu de bon di — sir, le hi-ros a-do-re —

Handwritten Annotations:

- A large blue arrow labeled *cresc* spans across the string staves.
- A blue star is drawn at the end of the *cresc* arrow.

14

a piacere

Handwritten musical score for orchestra and voice. The score is divided into two systems. The first system includes parts for Flute (F.), Horn (Hb.), Clarinet in A (C.a.), Clarinet in Bb (Cl. b.), Bassoon (B.), Cello (C.), Double Bass (B.), Violin I (1.V.), Violin II (2.V.), and Arpa (AP.). The second system includes the vocal part (L.R.) and two additional parts. The vocal part has lyrics: "Le Prince des ro ses!" and "Le Prince des ro". The tempo marking "a piacere" is written above the first system and below the vocal part. The score includes various musical notations such as notes, rests, dynamics (p, mf), and articulation marks.

Maestoso

Maestoso

15

Handwritten musical score for a symphony orchestra, page 119, rehearsal mark 15. The score includes parts for strings, woodwinds, brass, and percussion.

Instrumentation: S.F., Hc., Cl., Ce.l., B., C., Trp., Pic. en la, Tromb. t., Tromb. bas., 1. V., 2. V., A., P. R.

Key Performance Indicators:

- Cl.:** *ff* >
- B.:** *ff* >
- C.:** *p*
- Trp.:** *p*
- Pic. en la:** *ppp*
- Tromb. t.:** *pp*
- Tromb. bas.:** *pp*
- 1. V.:** *ff*
- 2. V.:** *ff*
- A.:** *ff*

Tempo/Expression Markings:

- Trp.:** *rit.* (underlined in red)
- 1. V., 2. V., A.:** *ôtez la sourdine* (underlined)

Other Notations: A red bracket is present under the Pic. en la part in the second measure. A blue scribble is present under the Tromb. t. part in the third measure.

Allegro molto

P

P

16

- W. (Trumpets)
- C. (Cornets)
- Pis. (Piccolo)
- H. (Horns) - includes *8^a* and *10^o* parts
- I.V. (Violins I)
- 2.V. (Violins II)
- AP. (Violas)
- Al. R. (Alto Saxophone)
- Vc. (Violoncelles)

The vocal line (Al. R.) includes the following lyrics:

R. *mf*
 tout à coup, per- gant la som- me- nuit, A la fe- nê- tre, un é- clair a

The score features various musical notations including dynamics such as *p sub.*, *mf*, and *f*. The vocal line is marked with a red *R.* and *mf*. The instrumental parts include complex rhythmic patterns and chordal structures.

Instrument and Voice Parts:

- P.F. (Percussion/Fly)
- S.F. (Percussion/Snare)
- H. (Horn)
- C.a. (Clarinet in A)
- ce. (Cello)
- ce. b. (Cello/Bass)
- B. (Bassoon)
- C. (Contra Bass)
- trip. (Trombone)
- pi. (Trumpet)
- tim. (Timpani)
- H. (Harp)
- 1.V. (Violin I)
- 2.V. (Violin II)
- A. (Viola)
- L.R. (Voice/Chorus)
- Vc. (Violoncello)
- Cb. (Contrabasso)

Dynamic and Performance Markings:

- f* (forte)
- p* (piano)
- cresc.* (crescendo)
- poco a poco* (little by little)
- Blue handwritten *f* (forte)

Other Annotations:

- Blue vertical bracket on the left side.
- Blue horizontal line with a blue *f* across the middle section.
- Blue horizontal line with a blue *f* near the bottom section.
- Red underline under "L.R."

P

R.

change of 200 in do #

cum molto

18

Instrumental Staves:

- Flute (Fl.):** Melodic line with notes and rests.
- Clarinet (Cl.):** Melodic line with notes and rests.
- Trumpet (T.):** Melodic line with notes and rests.

Vocal Line (Soprano):

de se-rail - res-plen-dit et des ger - bes sur-gis - sent,

Performance Markings:

- Tempo/Style:** *Andante* is written at the top left.
- Emphasis:** Large blue **P** markings are present in the middle of the score.

Handwritten musical score for a symphony orchestra and vocal soloist. The score is arranged in systems with the following parts:

- Hb.** (Horn in B-flat): Melodic line with slurs.
- C.a.** (Clarinet in A): Melodic line with slurs.
- cl.** (Clarinets): Harmonic accompaniment.
- cl.b.** (Clarinet in B-flat): Harmonic accompaniment.
- B.** (Bassoon): Harmonic accompaniment.
- C.** (Cello): Harmonic accompaniment.
- tm.** (Trombone): Harmonic accompaniment.
- H.** (Trumpets): Harmonic accompaniment.
- I.V.** (Violins I): Rhythmic accompaniment.
- II.V.** (Violins II): Rhythmic accompaniment.
- A.** (Viola): Rhythmic accompaniment.
- L.R.** (Soprano Soloist): Vocal line with lyrics: "S'ef-feuil lent à tra-vers les murs ir-ra-di-és,". Includes dynamic markings *f* and *pp*.
- Vc.** (Violoncello): Rhythmic accompaniment.
- Co.** (Corno): Harmonic accompaniment.

pp

19

- Woodwinds:** Flute (Fl.), Clarinet in A (Cl. a), Clarinet in Bb (Cl. b), Bassoon (B.), Corno (C.), Bassoon (B.), Horn (H.).
- Strings:** Violin I (1. V.), Violin II (2. V.), Viola (V.), Cello (Cl.).
- Vocal Soloist:** L. R. (Soprano).

Lyrics:
 Ce sont des roses d'or,
 des myrtes qui fleurissent

Performance Instructions:
 - Flute: *cresc poco a poco*
 - Clarinet in A: *cresc*
 - Horn: *pp*
 - Violin I: *pp*
 - Violin II: *pp*
 - Viola: *pp*
 - Cello: *pp*
 - Bassoon: *pp*
 - Soloist: *pp*
 - Large blue annotations: **pp** *cresc. Poco a Poco*

fp

20

- H.** Horns (Horn 1 and 2)
- C.** Clarinet
- Cl. b. (en la)** Clarinet in B-flat
- C.** Bassoon
- H.** Trumpets (Horn 1 and 2)
- 1. V.** Violin I
- 2. V. div.** Violin II (divided)
- A. div.** Viola (divided)
- L. R.** Bassoon (Liedersänger)
- Vc.** Violoncello
- Cl.** Contrabass

Lyrics:
 et des li-las,
 et des jas-mins,
 et des œil-lets !...

Performance markings:
 - **fp** (fortissimo piano) in the first measure.
 - **p** (piano) and **dim** (diminuendo) markings in the second and third measures.
 - **f** (forte) markings in the first measure for several instruments.
 - **ppio f** (pianissimo forte) marking in the fourth measure for the Violoncello.
 - Blue ink annotations: a large **fp** and a blue line in the first measure, and another blue line in the third measure.

S. Fl. -
Hc. -
C. a. -
Cl. -
Cl. b. *pp* *pp*
C. -
Tup. -
H. -
1. V. *pp* *pp*
2. V. *pp* *pp*
AP. *pp* *pp*
L. R. *pp* *pp*
Vc. *pp* *pp*
Cb. -

cresc poco a poco
cresc poco a poco
cresc poco a poco
cresc poco a poco
cresc poco a poco

pp
Cresc. Poco a Poco

Et, par-mi les par-fums,
de-bout dans la lu-mi-re,

rit. molto

Piu lento

rit. molto

Piu lento

Cos.

rit.

rit. molto

Piu lento

Crece

In-di-nant vers ton front sa te - te calme et fie - re,

Key markings include *mf*, *poco f*, *p*, *dim*, and *a piacere*. The vocal line (L.R.) has lyrics in French: "Le Prince est là, souriant et doux" and "Et Pra-si-no-è tombe à ge-noux!..."

Handwritten annotations in blue ink include "1^{er}" and "3^o poco f" above the woodwind staves, and "dim" and "a piacere" above the string staves. A red handwritten mark "6/8" is visible on the right side of the page.

22

Agitato

Handwritten musical score for orchestra, page 132, rehearsal mark 22. The score is in 6/8 time and D major. The tempo is marked *Agitato*. The instrumentation includes Horns (Hc.), Oboe (ob.), Bassoon (Bas.), Violins (1. V., 2. V.), Viola (Vc.), and Clarinet in D (Cl. di.).

Key features of the score include:

- Instrumentation:**
 - Hc.:** Horns, starting with a rest.
 - Bas.:** Bassoon, playing a melodic line with accents and dynamics like *p* and *poco f*.
 - 1. V.:** First Violin, playing a melodic line with dynamics like *poco f*.
 - 2. V.:** Second Violin, playing a melodic line with dynamics like *poco f*.
 - Vc.:** Viola, playing a melodic line with dynamics like *poco f*.
 - Cl. di.:** Clarinet in D, playing a melodic line with dynamics like *poco f*.
- Handwritten Annotations:**
 - Red markings: A red 'E' and a red '6/8' are written in the Bassoon staff.
 - Blue markings: Blue lines and a blue 'P' are written in the Violin and Viola staves.
- Dynamic Markings:** *p* (piano) and *poco f* (poco forte) are used throughout the score.

Handwritten musical score for a symphony orchestra, page 133. The score is written in 6/8 time and includes parts for Horns (Hb.), Cor Anglais (C.a.), Clarinet (Cl.), Bassoon (Bor.), Trumpets (1.V., 2.V.), Trombones (AP.), Violins (Vc.), and Cellos (Cl.).

Dynamic markings include *poco f*, *p*, *al. (on la)*, *al. mis.*, *crese molto*, and *ff*. The word *Crese* is written in blue ink across the bottom of the score. There are red and blue markings on the page, including a large red 'C' on the left and a blue 'ff' on the right.

Instrument labels on the left side of the page include:

- Pt. fl.
- S. fl.
- Hr.
- C. a.
- cl.
- cl. b.
- B.
- Sax.
- C.
- trp.
- pio.
- trb. ten.
- trb. bas.
- Kim.
- Cym.
- 1. V.
- 2. V.
- A.
- Vc.
- Cl.

23

Lento

Handwritten musical score for the first system, including parts for S.F.P., Cl., Cl. b., B., C., Trb., and Tim.

S.F.P.
 Cl.
 Cl. b.
 B.
 C.
 Trb.
 Tim.

24

Lento

Handwritten musical score for the second system, including parts for 1. V., 2. V., and A.

1. V.
 2. V.
 A.

Lento

Handwritten musical score for the third system, including parts for Praxinosi, 4. Inconnu, Vc., and a.

Praxinosi
 4. Inconnu
 Vc.
 a.

24

Key markings and annotations include:

- Fl.:** *f. p.*, *pp*, *f*, *pp*, *f*
- Cl.:** *pp*, *f*, *pp*, *f*
- Fag.:** *pp*, *f*, *pp*, *f*
- Sax.:** *f*, *pp*, *f*
- trb. (T):** *tr. l.*, *f*, *pp*, *f*
- trb. (B):** *tr. l.*, *f*, *pp*, *f*
- I. V.:** *ppp*
- 2. V.:** *ppp*
- A.:** *div.*
- Tenor:** *braghiamente p*, *Ne tremble*
- Vc.:** *div.*
- Cb.:** *ppp*

f *pp*

Sar.

1. V.

2. V.

Al. div.

L'Inconnu

has, rassure-toi, pauvre à me, Car va-ci

Vc.

Cl.

f *ff*

L'Inconnu

l'heure où tu me con-nâi - tras... De-puis long-temps ton a-mour me ré - da - me,

25

Annotations and markings include:

- cedi un poco* (written above the first and second measures).
- Tempo* (written above the third measure, underlined).
- ppp* (pianissimo) marking above the first measure.
- cresc.* (crescendo) marking above the fourth measure.
- cedo* (handwritten in blue ink) above the second measure.
- cedi un poco* (written above the violin staff in the second measure).
- cedi un poco* (written above the violin staff in the third measure).
- cedi un poco* (written above the violin staff in the fourth measure).
- cedi un poco* (written above the violin staff in the fifth measure).

The lyrics for the Violin I part are: *Vers toi jac-cours en te tendant les bras!...*

rit. poco

Andante con moto

Handwritten musical score for the first system, including parts for Flute (Fl.), Clarinet in A (C.a.), Alto Saxophone (a.), Baritone Saxophone (a.b.), and Bass (Bas.).

Flute (Fl.): *mf*, melodic line with slurs.

Clarinet in A (C.a.): melodic line.

Alto Saxophone (a.): melodic line with *1st* fingering.

Baritone Saxophone (a.b.): rests.

Bass (Bas.): melodic line with *p* dynamic.

rit. poco

Andante con moto

Handwritten musical score for the second system, including parts for Violin I (1.V.), Violin II (2.V.), Viola (A.), Praxinoë, and Viola (Ve.).

Violin I (1.V.): rests.

Violin II (2.V.): rests.

Viola (A.): rests.

Praxinoë: rests.

Viola (Ve.): rests.

Violin II (2.V.) and Viola (A.) have *pp* dynamics and *V* markings.

Praxinoë: *molto espres.* with notes and *mon Sei* lyrics.

Viola (Ve.): *pp* dynamic and *div* marking.

Handwritten annotations: *Rit* in blue, *Praxinoë* in red, and a red $\frac{6}{8}$ time signature.

26

- Cl. (alto)
- Cl. C. (alto)
- 1. V.
- 2. V.
- A.
- Prax.
- Vc.
- Cb.

The vocal line (Prax.) includes the following lyrics:

gneur, vo-tre voie me pi-ni-tu Vo-tre splen

Key features of the score include:

- Voice:** The vocal line is marked *f* and includes the lyrics "deur il-lu mi mes yeux C'est trop!".

27

Handwritten musical score for orchestra and voice. The score includes parts for C.a., Cl., Cl.b., C., I. V., 2. V., Al., Prax., Vc., and Cc. The music is in G major and 4/4 time. The lyrics are: "sans se fon-dre tout en-tre / Dans un fris".

Annotations:

- dim* (diminuendo) markings are present in the C.a., Cl., I. V., 2. V., Al., Prax., Vc., and Cc. parts.
- pp sub.* (pianissimo subito) markings are present in the C., I. V., 2. V., Al., Vc., and Cc. parts.
- Loro* (written in blue ink) is a marking above the C. part.
- Segue* (written in blue ink) is a marking above the Prax. part.

Lyrics:

Prax.: sans se fon-dre tout en-tre / Dans un fris

Felice

S.F.
C.c.
C.
C.b.
B.
C
1.V.
2.V.
A.
Trax.
Vi.
Cl.

Animato

Animato

28

Handwritten musical score for orchestra and voice. The score includes parts for Horns (Hk.), Clarinet in A (C.a.), Oboe (ob.), Bassoon (B.), Clarinet in C (C.), Violins I and II (1.V., 2.V.), Viola (A.), and Piano (Pian.).

The vocal line (Pian.) has the following lyrics: *ser dans votre es- sor Mon coeur bri- se par u- ne joi Aus- si ter*

Key performance markings include *leggiro*, *p* (piano), and *poco f* (poco forte). There are also blue ink annotations, including a large 'P' and some underlines.

S. F. *ff* *dim. poco a poco*

H. *ff* *dim. poco a poco*

C. a. *ff* *dim. poco a poco*

C. *ff* *dim. poco a poco*

Cl. b. *ff* *dim. poco a poco*

B. *ff* *dim. poco a poco*

C. *ff* *dim. poco a poco*

1. V. *ff*

2. V. *ff*

A. *ff*

Prax. *ff* *p.*
ri - ble que la mort!

Vc. *div.* *ff* *ff* *ff*

Cl. *ff*

Sim

Sim

rall.

rall

Tempo

Rall

Tempo

Handwritten musical score for the voice part (Prax.), including the lyrics: "O mon Sei-gneur, vo-tu voix me pé".

Handwritten musical score for the Violoncello (Vc.) and Double Bass (Cb.) parts.

30

- Ce.** (Cello)
- H.** (Horn)
- 1. V.** (Violin I)
- 2. V.** (Violin II)
- A.** (Viola)
- Prax.** (Soprano Soloist)
- Ve.** (Violoncello)
- Cb.** (Double Bass)

- S.F.** (Soprano Flute) - Treble clef, rests in the first three measures, then a half note G4 in the fourth measure.
- a.** (Alto) - Treble clef, notes G4, A4, B4, C5 with dynamics *f*, *mf*, *p*.
- a.l.** (Alto Clarinet) - Treble clef, notes G4, A4, B4, C5 with dynamics *p*, *f*.
- H** (Horn) - Treble and Bass clefs, rests in all measures.
- 1. V.** (Violin I) - Treble clef, notes G4, A4, B4, C5 with dynamics *f*.
- 2. V.** (Violin II) - Treble clef, notes G4, A4, B4, C5 with dynamics *poco f*.
- A.** (Viola) - Treble clef, notes G4, A4, B4, C5 with dynamics *poco f*.
- Prax.** (Praxinos) - Treble clef, lyrics: "yeux C'est trop! Je sens se fon-dre tout mon e". Notes include G4, A4, B4, C5, D5, E5, F5, G5.
- vc.** (Violoncello) - Treble and Bass clefs, notes G4, A4, B4, C5 with dynamics *poco f*.
- a.** (Alto) - Treble clef, notes G4, A4, B4, C5 with dynamics *p*.

Additional markings include a blue *f* in the Viola part and a blue *poco f* in the Violin II part. The score is divided into four measures by vertical bar lines.

31

Instrumentation: S.F., Cr., Cl. (C), H. (Horn), I.V., 2.V., A., Prax. (Voice), Vc., Cl.

Handwritten Annotations:

- Woodwinds (C, Cl.):** *Bois* (written in blue ink).
- Horn (H.):** *PP* (written in blue ink).
- Violins (I.V., 2.V.):** *pp sub.* (written in blue ink).
- Viola (A.):** *pp sub.* (written in blue ink).
- Violoncello (Vc.):** *pp sub.* (written in blue ink).
- Clarinets (Cl.):** *pp* (written in blue ink).
- Violins (I.V., 2.V.):** *Surry* and *Lumpo* (written in blue ink).
- Prax. (Voice):** *pp* and *pp assai* (written in blue ink).

Lyrics: *tre*, *Dans un fris-son di-li-ci-eux!*

poco rit.

Tempo

S.F.

C.a.

cc.

cc.o.

C.

2^e 3^e et 4^e Cor changent en mit

H.

poco rit

Tempo

1.V.

2.V.

A.

Prax.

Vc.

Cl.

a.

 e.

 1. V.

 2. V.

 A.

 Praxinoi

d. Inconnu

 Voi - ci des fleurs - en cor, ———— voi ci des ro - ses.

le 1^{er} Cor change en mi^b

p

f. mf

pluis

32

cl.

33

Key markings and annotations include:

- riten.* (ritardando) at the top right.
- poco f* (poco forte) in the Horn and Clarinet parts.
- f* (forte) in the Violin and Viola parts.
- Unis* (unison) in the Bassoon and Cello/Double Bass parts.
- div.* (divisi) in the Violoncello part.
- rit.* (ritardando) in blue ink in the Bassoon part.
- hizz* (hizzuto) in the Violin and Viola parts.
- Brese* written in blue ink across the Bassoon staff.
- L'Inconnu* written in red ink above the Bassoon staff.
- P* written in blue ink on the right margin.

The lyrics for the Bassoon part are: *- el les e - clo - ses? Dans un ro - yaume - ou les rois n'en - trent*

Poco piu animato

Handwritten musical score for a symphony orchestra, page 155. The tempo is marked "Poco piu animato". The score includes parts for Flutes (F.), Horns (H.), Clarinet in A (C.a.), Oboe (O.), Bassoon (B.), Cor Anglais (C. en mi), Trumpets (1. v., 2. v.), Trombones (T. b.), Double Basses (B.), Violins (V.), and Cellos/Double Basses (C.).

The score is divided into two systems. The first system includes parts for Flutes, Horns, Clarinet in A, Oboe, Bassoon, Cor Anglais, and Trumpets. The second system includes parts for 1st and 2nd Violins, Trombones, Double Basses, Violins, and Cellos/Double Basses.

Key markings include dynamics such as *p* (piano), *f* (forte), *cr.* (crescendo), and *sub.* (sustained). The Cor Anglais and Trumpets parts are marked with a red *c* in a circle. The Double Basses part is marked with a red *b* in a circle. The 2nd Violins part is marked with a red *v* in a circle. The Double Basses part is marked with a red *b* in a circle.

34

S.F.
H.
C.a.
cl.
a.b.
B.
C

trp.
H.
PP

1.v.
2.v.
H.
PP

2. Inc.
Molto cantabile
Dans le ro-yaume de mon Pe-re Oui tout est de parfums

Vc. div.

S.F. *poco f*

C. a.

C. c.

C.

H. *cresc poco a poco*

I.V.

2.V.

M.

cresc poco a poco

Cresc. Poco a Poco

creh

Inc. et d'amour revê-tu. C'est lui qui fait fleurir les jar-dins de la ter — re et, plus bel — les en —

p. *#p.*

cresc poco a poco

Ye.

Key performance markings include *forte* (f), *con calore*, *crece molto*, *div.* (divisi), and *mf* (mezzo-forte). There are also dynamic markings like *ff* (fortissimo) and *ffo* (fortissimo) in the bassoon part.

The voice part (Voc.) has the following lyrics: "cor, les fleurs de la ver-tu — C'est lui qui fait fleurir les jar-dins de la ter-re".

The score includes various musical notations such as notes, rests, slurs, and articulation marks. There are also some blue ink markings on the page, including a large horizontal line across the violin parts and some smaller marks.

poco rit. a tempo

poco rit a tempo

Handwritten musical score for orchestra and voice. The score is arranged in systems with the following parts:

- S.F.** (Soprano Flute)
- H.** (Horn)
- C.a.** (Clarinete)
- a.** (Alto Saxophone)
- a.g.** (Alto Clarinet)
- B.** (Bassoon)
- C.** (Cello/Double Bass)
- H.** (Trumpet)
- I.V.** (Violin I)
- 2.V.** (Violin II)
- A.** (Viola)
- S. Inc.** (Soprano Voice)
- Vo.** (Violoncello)
- Cb.** (Contrebasse)

Et dans cette fleur qui est ton
âme, Je te le dis en vé-ri-té, C'est

Key markings include *mp*, *p*, *pp*, *f*, *ppmf*, and *mf*. There are also blue annotations in the string parts.

Handwritten musical score for a symphony orchestra and vocal soloist. The score is arranged in systems with the following parts:

- S.F.** (Soprano Flute)
- C.a.** (Corno Alto)
- a.** (Alto)
- a.b.** (Alto Basso)
- B.** (Bass)
- C.** (Clarinets)
- H.** (Horns)
- I.V.** (Violin I)
- 2.V. div.** (Violin II, divided)
- AP.** (Arpeggiated Piano)
- d. Inc.** (Soprano Soloist)
- vc.** (Violoncello)
- noof** (Double Bass)

The vocal line (d. Inc.) includes the following lyrics:

lui qui ver-sa le dic-tame I-nef-fa-ble de la bon-té ! C'est

Instrumental Staves:

- S.F.** (Soprano Flute): *mod f*
- H.** (Horn)
- C.c.** (Clarinete)
- cl.** (Clarinete): *p cresc molto*
- cl. b.** (Clarinete Bass)
- B.** (Bassoon)
- C.** (Corno): *p cresc molto*
- trp. ut.** (Trumpet): *trp.*
- 1. v.** (Violino I): *cresc molto*
- 2. v.** (Violino II): *cresc molto*
- AP.** (Arpa)
- Ch. Inc.** (Chitarra)
- Vi. Unis** (Viola)
- Cl.** (Clarinete): *pizz*

Performance Instructions:

- cresc molto* (crescendo molto)
- trp.* (trumpet)
- pizz* (pizzicato)
- Bresce* (written in blue ink)

Vocal Part (Chorus):

lui qui ver sa le die tamed-nel-fa — ble de la bon-té !

38

dim poco a poco

1^{mo}

fin

fin

39

Instrumental parts:

- S.F. (Soprano Flute)
- H. (Horn)
- e.a. (English Horn)
- cl. (Clarinet)
- cl. (Clarinet)
- B. (Bassoon)
- C. (Cello)
- 1. V. (Violin I)
- 2. V. (Violin II)
- A. (Viola)
- Vc. (Violoncello)
- Cb. (Contrabasso)

Vocal part:

- α. Inc. (Alto/Contralto)

Dynamic markings: *p*, *pp*, *ppp*, *f*, *pp* (in blue).

Lyrics: Par ce que tu feras simple et bon — ne, Et

40

Handwritten musical score for a choir and orchestra. The score includes parts for Soprano (S.), Alto (A.), Tenor (T.), Bass (B.), and various instruments including Violins (1.v., 2.v.), Viola (Vc.), Cello (Cb.), and Piano (P.).

The vocal line (S.) contains the following lyrics:

doux au mi-lieu des mé- chants,
 Il te pré-pare u-ne cou-

41

Staff Labels: H., C.a., a., G.c., B., C, 1.V., 2.V., A., d. Inc., Vc., C.

Lyrics:
 ron — ne Il te prépare u-ne cou-ron — ne
 Fait a-vec les
 crek pou a pou

Performance Markings: *p* (piano), *crk pou a pou*, *crk. p. a p.*, *base. o cu*, *p* (piano), *crk pou a pou*.

Other Notations: Blue slanted lines and a blue 'P' are present in the lower staves, likely indicating a specific performance instruction or a section boundary.

42

molto rit

Key markings and annotations include:

- cresc molto* (crescendo molto) written above several staves.
- molto rit* (molto ritardando) written at the top right and below the string section.
- a poco* written in blue ink below the AP. staff.
- L. Inc.* (Soloist) written in red ink below the vocal staff.
- Lyrics in French: "fleurs de ses champs! / Fait a vec les fleurs de ses".
- Handwritten notes on the right margin: "tutto" and "ff" (fortissimo).

Largamente

P. fl.
 S. F.
 H.
 C. a.
 C.
 Cl.
 B.
 Sar.
 C.
 trip. en ut
 pis. en la
 tab. tenor
 tab. bas.

tim.
 Caisse
 Cym.

laissez vibrer

Largamente

1. v.
 2. v.
 Ap.
 L'Inc.
 Vc.
 Cl.

champs!

43

Handwritten musical score for a symphony orchestra, page 169, numbered 43. The score is arranged in a standard orchestral layout with the following parts from top to bottom:

- P.F. (Percussion/Front)
- S.F. (Saxophone/Front)
- H. (Horn)
- C.a. (Clarinet in A)
- cl. (Clarinet in Bb)
- cl. b. (Clarinet in Bb)
- B. (Bassoon)
- Sar. (Saxophone)
- C. (Cello)
- ty. (Tuba)
- pis. (Piano)
- tr. b. (Trumpet in Bb)
- tr. b. (Trumpet in Bb)
- tim. (Timpani)
- Cym. (Cymbal)
- 1. V. (Violin I)
- 2. V. (Violin II)
- A.P. (Viola)
- d. Inc. (Double Bass)
- Ve. (Violoncello)
- Cb. (Contrabass)

Instrumentation and Dynamics:

- P. fl.** (Piccolo Flute): *f*
- S. fl.** (Soprano Flute): *cresc molto*
- H.** (Horn): *cresc molto*
- C. a.** (Clarinete Alto): *cresc molto*
- Cl.** (Clarinete): *cresc molto*
- Cl. b.** (Clarinete Baixo): *cresc molto*
- B.** (Bassoon): *cresc molto*
- Sar.** (Saxofone Soprano): *cresc molto*
- C.** (Corno): *cresc molto*
- trp. (en ut)** (Trompa): *f*
- Pis. (la)** (Percussão): *f*
- tbl. t.** (Tamborim): *f*
- tbl. c.** (Tamborim): *f*
- tim.** (Tímpano): *f*, *cresc molto*
- f.c. u. lym.** (Fagote): *f*
- I. V.** (Violino I): *cresc molto*
- II. V.** (Violino II): *cresc molto*
- A.** (Viola): *cresc molto*
- d. Inc.** (Violoncello): *f*
- Vi.** (Violoncello): *cresc molto*
- Co.** (Corno Baixo): *f*

Performance Instructions:

- f* (forte)
- cresc molto* (crescendo molto)
- laissez vibrer* (deixar vibrar)

libi

Handwritten musical score for orchestra and voice. The score is arranged in systems with the following parts:

- P.F. (Piano Forte)
- S. p. (Soprano)
- H. (Horn)
- C. a. (Clarinet in A)
- Cl. (Clarinet in Bb)
- Cl. b. (Clarinet in Bb)
- B. (Bassoon)
- Sar. (Saxophone)
- C. (Cello)
- trp. ut. (Trumpet in C)
- pis. (Piano)
- tr. t. (Trombone in C)
- tr. b. (Trombone in Bb)
- Tim. (Timpani)
- S. c. et Gm. (Saxophone Contralto and Guitar)
- 1. V. (Violin I)
- 2. V. (Violin II)
- A. (Viola)
- 2. Inc. (Violoncello)
- Vi. (Violoncello)
- Co. (Cello)

animato

- P. fl.
- S. fl.
- Hr.
- C. a.
- cl.
- cl. b.
- B.
- Sar.
- C.
- trp. (w/)
- pis. (b)
- tab. t.
- tab. b.
- tin.
- S. C. et Cym.

animato

- 1. V.
- 2. V.
- A.
- L. Inc.
- Vc.
- Cl.

Handwritten musical score for a full orchestra and choir. The score is arranged in systems with the following parts:

- P. p.** (Piano)
- S. p.** (Soprano)
- H.** (Horn)
- C. a.** (Corno alto)
- cl.** (Clarineto)
- cel.** (Violoncello)
- B.** (Bass)
- Sar.** (Saxofono)
- C.** (Corno basso)
- trp.** (Tromba)
- trc.** (Tromba)
- trc. b.** (Tromba)
- tim.** (Timpani)
- S. c. + Cym.** (Sordina e Cymbalo)
- 1. v.** (Violino 1)
- 2. v.** (Violino 2)
- A.** (Arco)
- d. m.** (Dolce)
- vc.** (Violoncello)
- cb.** (Contrabbasso)

Agitato

allegro

P.f.

S.o.p.

Hr.

C.a.

cl.

a.o.

B.

Sar.

C.

trp.

tri.

tab. t.

tbl. b.

1. V.

2. V.

AP.

allegro

Praxinoë

Agitato

Sum

rall *a piacere*

allegro

mf Cher Sei-gneur, ro tre

Cl.

46

Lento

ob. 1^{re}

Musical score for woodwinds and strings:

- H.** (Horn): Rest, then notes in 2/4 time.
- C.c.** (Clarinet in C): Rest.
- Cl. b.** (Clarinet in Bb): Rest.
- B.** (Bassoon): Rest, then notes in 2/4 time.
- C.** (Cello/Double Bass): Rest.

6

Lento

Musical score for strings, voice, and lower woodwinds:

- 1.v.** (Violin I): Notes with *Molto la sordina* marking.
- 2.v.** (Violin II): Notes with *Molto la sordina* marking.
- A.** (Viola): Notes with *Molto la sordina* marking.
- Prax.** (Voice): *Voix m'en-ivre et m'épou-van* with lyrics.
- Vc.** (Violoncello): Notes with *Molto la sordina* marking.
- Cl.** (Clarinet): Notes with *Molto la sordina* marking.

8

HC.

Cl.

B.

C.

I.V.

2.V.

A.

Prax.

Vc.

Ca.

p: a piacere

Di-rez-vois vo-tre nom a vo-tre hum-ble ser-vice ?

Andante

47

C. a.

C.

trb.

1. V.

2. V.

A.

Les Anges

Vc.

Cl.

Lento

Les chœurs se lèvent

3/4

48

Andante Moderato

C. (m.)

H.

Andante moderato

1. V.
2. V.
A.

des Anges

Sop.
Alti.

act pp
 Qui ! ne pas-tu doue pas re - con -

Vc.
Cl.

C

H.

1. V.

2. V.

AP.

Les Anges

Vc.

Cl.

nu Ce-lui qui veut ton cœur in-gé-nu! de Roi ma-gni

49

The vocal soloist part includes the following lyrics:

Sop.
 Quoi! ne l'as-tu donc pas re-connu? Ce-lui qui
Alr.
 fi-que

FP.

Hr.

cl.

cl. b.

e.

H.

I. V.

2. V.

M.

Les An.

Vc.

le.

3e

Crescendo

mf
Qui n'a ni guerriers ni cour-ti-sans

Instrumental Parts:

- Hr. (Horn):** Mirrors the Soprano Flute's initial melodic line.
- Cl. b. (Clarinete Basso):** Marked *ppmf*.

Vocal Soloist (S. A.):

- Starts with the word *sans.* in the first measure.
- Enters in the second measure with the lyrics: *Mais sur son cœur é-treint les souf-*
- Continues in the third measure with *frants.*

Handwritten musical score for orchestra and voices. The score is divided into four systems. The instruments listed on the left are: Flute (F.), Horn (Hr.), Clarinet in C (C.c.), Clarinet in Bb (Cl.), Bassoon (Cob.), Bassoon (B.), Cymbals (C), Timpani (Tim), Violin I (I.V.), Violin II (2.V.), Viola (A.), Double Bass (Les A.), Violoncello (Vc.), and Contrabass (Cb.).

The vocal part (Les A.) includes the following lyrics: *frants Et les paci-fi - ques!... Et Ses est son* and *Et les paci-fi - ques!... Et Ses est son*.

- S.F. (Soprano Flute)
- H. (Horn)
- C.a. (Corno Alto)
- a. (Clarinete)
- cl. (Clarinete)
- 1. B. (Bassoon 1)
- C. (Corno)
- Tim. (Timpani)
- 1. v. (Violino 1)
- 2. v. (Violino 2)
- A. (Viola)
- Les A. (Vocal Soloists - Soprano and Alto)
- Vc. (Violoncello)
- cb. (Contrabasso)

The vocal parts (Les A.) include the following lyrics:

Soprano: *nom!* Et nous chan-tout sa gloi-re

Alto: *nom.* Et nous chan-tout sa gloi-re

The score features various musical notations including notes, rests, dynamics (e.g., *p*, *f*), and articulation marks. There are some handwritten annotations in blue ink on the right side of the page, including the word "Pos." with a line underneath it.

Handwritten musical score for orchestra and voices. The score includes parts for:

- S. Ff.
- Hr.
- C. a.
- cl.
- cl. c.
- B.
- Sar.
- C. (with *ff* and *9mis.* markings)
- trp.
- Pos.
- trb. t.
- trb. b.
- Tim.
- 1. V.
- 2. V.
- A.
- L. A. (Vocal parts with lyrics: *Nous, ses an-ges vic-to-ri-eux, Nous, ses an-ges vic-to-ri-eux!*)
- Vi.
- ca.

P

P

- C. a.** (Cello): Treble clef, notes with dynamics *p* and *mp*.
- a.** (Alto): Treble clef, mostly rests.
- a. s.** (Alto Saxophone): Treble clef, mostly rests.
- T.** (Trumpet): Treble clef, mostly rests.
- S.** (Soprano): Treble clef, mostly rests.
- C.** (Clarinet): Treble clef, notes with dynamics *p* and *mp*.
- tin** (Trombone): Treble clef, mostly rests.
- 1. V.** (Violin I): Treble clef, rhythmic patterns.
- 2. V.** (Violin II): Treble clef, rhythmic patterns.
- A.** (Viola): Treble clef, mostly rests.
- Les A.** (Soprano): Treble clef, vocal line with lyrics:

Par de là les con-fins de l'im-men-si-té noi ——— u,

Par de là les con-fins de l'im-men-si-té
- T.** (Trombone): Bass clef, notes with dynamics *p* and *mp*.
- a.** (Alto): Bass clef, notes with dynamics *p* and *mp*.

Handwritten musical score for orchestra and voices. The score includes parts for Flute (F.), Horn (Hc.), Clarinet in A (C.a.), Oboe (Ob.), Bassoon (B.), Saxophone (Sar.), Trumpet (C.), Trombone (Ti.), Violin I (I.v.), Violin II (II.v.), Viola (A.), Alto (A.), Voice (Vc.), and Cello (Cc.).

Key markings include *cresc molto* (crescendo molto) and *f* (forte). The vocal parts (A. and Vc.) contain the following lyrics:

Dans l'a-zur in-fi-ni des cieuz! Dans l'a-zur in-fi-ni des cieuz! Dans l'a-zur in-fi-ni des cieuz!

cedez tempo

Key markings include *cedez* and *tempo* written in black ink, and *cedez* and *tempo* written in blue ink. Dynamic markings such as *p* (piano) and *pp* (pianissimo) are present throughout. The vocal part (A.) includes the lyrics: *ni des cieux!* and *ni des cieux!*.

54

Handwritten musical score for multiple instruments. The score is organized into systems with the following parts:

- G.F.** (Guitar/Fiddle): First system has notes, second system has a rest.
- C.a.** (Cello/Double Bass): First system has notes, second system has notes with an accent (>).
- Cl.** (Clarinet): First system has notes, second system has notes with an accent (>).
- Ob.** (Oboe): First system has notes, second system has notes with an accent (>).
- B.** (Bassoon): First system has notes, second system has notes with an accent (>) and a dynamic marking of *1^{mo} 2^{da}*.
- S.** (Saxophone): First system has notes, second system has notes with an accent (>).
- C.** (Cymbals): First system has notes, second system has notes with an accent (>).
- 1. V.** (Violin I): First system has notes, second system has notes with an accent (>).
- 2. V.** (Violin II): First system has notes, second system has notes with an accent (>).
- A.** (Viola): First system has notes, second system has notes with an accent (>).
- La A.** (Low Alto): First system has notes, second system has notes with an accent (>).
- Vc.** (Violoncello): First system has notes, second system has notes with an accent (>).
- Cl.** (Clarinet): First system has notes, second system has notes with an accent (>).

Larghetto

C { a piacere

ppp
pp
ppp
ppp
ppp
ppp

bd
bd
bd
bd
bd
bd

Long

1^{re} H. {

p

2^e H. {

p

1. V. {

p

2. V. {

p

A. {

p

4!

Larghetto

La. A. {

Viens, nous l'ou - vi - rons nos pha

rc {

hizz
p

C

1^{re} H.

2^e H.

1. V.

2. V.

A.

Les A.

Vc.

55

C

1. H.

2. H.

1. v.

2. v.

Les A.
Voix.

Vc.

cresc

poco cresc

poco cresc

poco cresc

poco cresc

poco cresc

poco cresc

cresc

poco cresc

Goco Cresc

Prends
pla — ce dans le chœur des

re ad def

C

1. H.

2. H.

1. V.

2. V.

A.

1. A.

Vc.

enharmonique

an — ges — Près du trô — ne du Roi des

C

1. H.

2. H.

1. V.

2. V.

AP.

Sop.
Cont. *Rois !*

Act.

Vc.

Act.

Viens, nous pou-vri-rons nos pha-

C

1. H

2. H

1. V.

2. V.

A.

Les A

lan ges... Viens mêler ta voix à nos

Vc

C

1^{re} H.

2^e H.

1. V.

2. V.

A.

Les A.

Sops

Conts.

Voix

Prends

pla

ce

Prends

pla

ce

dans le

choeur des

dans le

choeur des

C.a. *d.* *cresc poco a poco*

Cl. *d.*

Ba. *1^{re}* *cresc poco a poco*

Cor *1^{er} cor*

1^{er} H. *cresc poco a poco*

2^e H.

1. V. *cresc poco a poco* *ritis.* //

2. V. *cresc poco a poco* *1^{er} moitié des 2^e V.* *div. en 2* *2^e moitié.*

A. *cresc poco a poco* *ritis.*

Cresc. Poco a Poco

cresc p. a p.

Lo A. *an* *ges* *Près du* *trô* *ne* *du Roi* *des*
an *ges* *Près du*

Vc. *p* *cresc poco a poco*

C.

Instrumental parts:

- He:** Horns, mostly rests.
- C.a.:** Clarinet in A, *cresc molto*.
- cl.:** Clarinet in B-flat, *cresc molto*.
- a.b.:** Bassoon, mostly rests.
- B.:** Bassoon, *cresc molto*.
- C.:** Bassoon, *cresc molto*.
- H.:** Horns, playing a complex rhythmic pattern with *cresc molto*.
- I.V.:** Violin I, *cresc molto*.
- 2.V.:** Violin II, *cresc molto*.
- A.:** Viola, *cresc molto*.
- Vc.:** Violoncello, *cresc molto*.
- Ce.:** Contrabasso, *cresc molto*.

Vocal parts:

- L. A.:** Soprano, lyrics: *rois! Près du trône — ne du Roi des trô — ne du Roi des rois! Près du*

Other markings:

- cresc molto* (crescendo molto) is written in multiple places.
- Grave* is written in blue ink above the vocal line.
- rois!* is written in red ink above the vocal line.

Handwritten musical score for orchestra and voices. The score includes parts for Flute (F.), Horns (H.), Clarinet in A (C.a.), Oboe (a.), Bassoon (a.b.), Trombones (B.), Trumpets (C.), Timpani (Tim), Harp (H.), Violins (I.V., II.V.), Viola (A.), and Chorus (A.).

Additional markings include a blue 'f' in the Timpani part, a blue 'f' in the Viola part, and the instruction "Senza ritard" at the end of the vocal line.

Maestoso

Handwritten musical score for the first system, featuring various instruments including S.F., H., C.a., cl., d.b., B., S., C., tap., pis., tub. t., tub. b., and tim.

Maestoso

Handwritten musical score for the second system, featuring instruments 1.V., 2.V., and A.

Maestoso

Handwritten musical score for the third system, featuring instruments L.A., Vi., and Cl.

Handwritten musical score for a full orchestra and vocal soloist. The score is arranged in systems with the following parts:

- P.F.** (Piano Forte)
- S.F.** (Soprano Flute)
- H.** (Horn)
- C.a.** (Corno Alto)
- Cl.** (Clarinete)
- Cl. C.** (Clarinete Contrabajo)
- B.** (Bassoon)
- S.** (Saxofone)
- C.** (Corno)
- trp. ut** (Trompa)
- trp. la** (Trompa)
- tbl. t.** (Tamborim)
- tbl. b.** (Tamborim)
- tim** (Timpani)
- Cym** (Cimbal)
- 1. V.** (Violino 1)
- 2. V.** (Violino 2)
- A.** (Viola)
- Vc.** (Violoncello)
- Ca.** (Contrabaixo)

poco a poco più animato

Handwritten musical score for a full orchestra, page 59. The score is arranged in a standard orchestral layout with various instruments and sections.

Instrumentation and Parts:

- P.F. (Percussion/Front):** Percussion part, mostly rests.
- S.F. (Percussion/Back):** Percussion part, mostly rests.
- tbl. t. (Timpani):** Timpani part, mostly rests.
- tbl. b. (Tubular Bell):** Tubular Bell part, mostly rests.
- lin. (Lute):** Lute part, mostly rests.
- Cym. (Cymbal):** Cymbal part, mostly rests.

Handwritten Annotations:

- cresc. molto* (crescendo molto) is written in blue ink across many staves.
- ff* (fortissimo) is written in blue ink at the end of the score.
- plmi* (pizzicato molto) is written in blue ink above the strings.

- P.F. (Percussion/Fly)
- S.F. (Saxophone/Fly)
- H. (Horn)
- C.a. (Clarinet in A)
- Cl. (Clarinet in Bb)
- Al. (Alto Saxophone)
- B. (Bassoon)
- S. (Soprano Saxophone)
- C. (Cello)
- trp. (Trumpet)
- pis. (Piano)
- tab. t. (Tuba)
- tab. b. (Tuba in Bb)
- tim. (Timpani)
- Cym. (Cymbal)
- 1.v. (Violin I)
- 2.v. (Violin II)
- A. (Viola)
- V. (Violoncello)
- Cl. (Contra Bass)

Stretto

fff

P.F.

C.F.

H.

C.a.

cl.

cl.e.

B.

S.

C.

trp.

pic.

tbl.t.

tbl.b.

tim

S.C. + Cym.

laissez vibrer

changer l'ut b en ut #

fff

1.V.

2.V.

A.

Vc.

cl.

fff

Stretto

Andante

Handwritten musical score for the vocal part, labeled *Jesus*. The lyrics are "Dans no-tre demeure em-bra". The tempo marking *Andante* is present.

Staff 2.V.: Violin II part, mirroring the first violin with rhythmic patterns.

Staff J.: Voice part with lyrics: "se e De feux é-blouis-sants et doux, Ain si qu'u-ne jeun é-pou".

62

allargando

S.F. *p* *#p* *9/16* *cresc molto* *f*

H. *f* *b* *p* *cresc molto* *f*

C.a. *p* *#p* *cresc molto* *f*

C. *p* *#p* *cresc molto* *f*

Cl. C. *p* *cresc molto* *f*

B. *p* *cresc molto* *f*

C. *p* *cresc molto* *f*

T. *p* *cresc molto* *f*

allargando

1.V. *#f* *f* *cresc molto* *f* *diviso*

2.V. *#f* *f* *cresc molto* *f*

A. *p* *#p* *cresc molto* *f* *diviso*

Senza rigore

allargando

J. *p* *f* *p* *f* *bu - ri vias pres de ton e - poux!*

Vc. *p* *#p* *cresc molto* *f*

C. *p* *cresc molto* *f*

a Tempo

cede

Handwritten musical score for orchestra and voice. The score is divided into two systems. The first system includes parts for P.F., S.F., H., C.a., Cl., C.B., 3rd B., S., C. (Cello/Double Bass), Trp., Pic., Tal. t., Tal. b., Tim., 1. V., 2. V., A., J., Vc., and a. The second system includes parts for J., Vc., and a. The score features various musical notations including notes, rests, dynamics (f, p, pp), and articulation marks. There are several handwritten annotations in red ink, including "Oraxinat se leve" and "cede". The word "cede" is also written in blue ink on the 1. V. staff. The tempo marking "a Tempo" appears at the beginning and end of the score.

*Or.
PP*

*Oraxinat
se leve*

cede

a Tempo

rouz!

63
Tempo

P.F.

C. *arr. m. p.*

1. V

2. V

A

Praxinoë

Vc

Cl.

The instruments and parts are:

- P.F.** (Piano Forte)
- C.** (Cello) *arr. m. p.*
- 1. V.** (Violin I)
- 2. V.** (Violin II)
- A.** (Alto)
- Praxinoë** (Voice)
- Vc.** (Violoncello)
- Cl.** (Clarinete)

The vocal line (Praxinoë) includes the following lyrics:

Je sens s'écou-ler ma vi-e dans un tor-runt de bon-heur! Suis-je

Handwritten musical score for orchestra and voice. The score is divided into three systems. The first system includes parts for Flute (S.F.), Horns (Hr.), Clarinet (C.c.), Bassoon (B.), Trombone (T.b.), Trumpet (Tup.), Timpani (Tim.), Violin I (1.V.), Violin II (2.V.), Viola (A.), and Cello/Double Bass (Vc.). The second system includes the voice part (Prax.) and the Violoncello/Double Bass (Cb.).

The lyrics for the voice part are: "donc au ciel ravi e" and "A — Vie Vous, Seigneur, Sei-gneur!".

stovisig

Brese

ppp cresc. molto

allargando

A tempo

Poco piu lento

allargando

A tempo

Poco piu lento

65

C. *poco f*

H. *poco f*

1.V. *poco f*

2.V. *poco f*

A. *poco f*

Pra. *f*

J. *f*

Vc. *poco f*

cc. *p*

sens s'e-cou - lar ma vi e dans un tor-rent de Bon-heur! Suis-je
 se - e de lue e-blo-u-is-sant et doux, Ain-si qu'u-ne jeune e-pou-

66

a piacere

The vocal line (Prax. and J.) includes the following lyrics: *donec au cibus rari e A rec vous Seigneur, Sei- se e bu viri vras bu viri vras pres de ton e-*

Performance markings include *rit.* (ritardando) in red ink and *div.* (divisi) in a box. The tempo/mood is indicated as *a piacere* at the top right and bottom right.

a tempo

ce. *pp*

ce. *pp*

B. *pp*

C. *pp*

H. *pp*

a tempo

1.v. *p*

2.v. *pp*

A. *p*

a tempo

Prax. *p*
gneur!

G. *p*
poux!

Vc. *p*

a. *pp*

67

Tranquillamente

S.F.P. *p*

C.a. *p*

C *p* *ppp* *bd*

Tranquillamente

1.V *p*

2.V *ppp*

A. *ppp*

Jesus

J.

p

Oui, je suis à toi, chère saint te Qui, sans ma con

Vc.

Cb.

ppp

ppp

F. *cresc* *poco f*
 C.a. *cresc* *poco f*
 a. *cresc* *poco f*
 b. *poco f*
 1.V.
 2.V.
 A.
 J. *f*
 nai ——— te, m'at-mais!
 Contemple-moi bien, Sois — sans crain — te,

68

poco rit.

J.

Sur mon cœur re-pose à ja-mais !

Sur mon cœur re-pose à ja-

poco rit.

mettez la sourdine

mettez la sourdine

Vc.

a.

Tempo

- S.F. (Soprano Flute)
- C.a. (Corno Alto)
- Cl. (Clarinete)
- B. (Bass)
- 1.V. (Violino I)
- 2.V. (Violino II)
- A. (Viola)
- J. (Violoncello)
- Vc. (Violone)

69

The notation includes various musical symbols such as notes, rests, dynamics (p, pp), and articulation marks. The G.T. and C. a. parts feature melodic lines with slurs and dynamics. The Cl. e. part has a melodic line with a dynamic of p. The B. part has a melodic line with a dynamic of p. The C. part has a melodic line with a dynamic of p. The H. part has a melodic line with a dynamic of p and a marking of *1^{mo}*.

Instrumentation and Dynamics:

- S.F. (Soprano Flute):** *pp*, *p*, *pp*, *p*
- C.a. (Corno Alto):** *p*, *pp*, *p*
- Cl. (Clarinete):** *pp*, *pp*, *p*
- C. (Corno):** *p*, *pp*
- H. (Harp):** *pp*, *pp*, *pp*
- 1.V. (Violino I):** *pp*, *pp*, *pp*
- 2.V. (Violino II):** *pp*, *pp*, *pp*
- A. (Arco):** *pp*, *pp*, *pp*

Performance Instructions:

- bd. p. flnis:** *pp*, *pp*, *pp*
- 2. H.:** *pp*, *pp*, *pp*

Notes: The score includes various musical notations such as notes, rests, and dynamic markings. There are some blue ink annotations in the C. staff. The bottom of the page contains several empty staves.

70

- S.F. (Soprano/Franco)
- C. a. (Corno Alto)
- cl. (Clarinete)
- cl. b. (Clarinete Baixo)
- B. (Basson)
- C. (Corno Baixo)
- H. (Harp)
- I.V. (Violino I)
- 2.V. (Violino II)
- A. (Arco)

Les chœurs se lèvent

The score concludes with a double bar line and a final chord in the strings.

trump

*Sound in
obis lent*

Larghetto

C. *trp. (alt)*

H. *o sons harm.*

Larghetto

1. V. *sourdines*

2. V. *sourdines*

A. *sourdines*

Larghetto

Les Angeo

Sop.

Cont.

O — vi-si-on — sur-hu-mai — ne

O — vi-si-on — sur-hu-mai — ne

O — vi-si-on — sur-hu-mai — ne

O — vi-si-on — sur-hu-mai — ne

Vc. *avec sourdines*

Cl. *avec sourdines (obligés)*

S.F.
 C.a.
 Cl.
 Cl.
 B.
 C.
 H.

1.V.
 2.V.
 A.

S.
 C.

De-l'inef-fa-ble se- jour!
 De-l'inef-fa-ble se- jour!
 De-l'inef-fa-ble se- jour!
 De-l'inef-fa-ble se- jour!

Pra-xi-no-e se-ra rei-ne Du ro-
 Pra-xi-no-e se-ra rei-ne Du ro-
 Pra-xi-no-e se-ra rei-ne Du ro-
 Pra-xi-no-e se-ra rei-ne Du ro-

Vc.
 Cl.

Handwritten musical score for a symphony orchestra and vocal soloists. The score is arranged in systems with the following parts:

- Flute (F):** *pp cresc*
- Clarinet in A (C.a.):** *pp*
- Clarinet in Bb (Cl.):** *pp*
- Bassoon (B.):** *pp*
- Contra Bassoon (C.):** *pp*
- Violins (V.):** 1. V. and 2. V.
- Viola (A):**
- Vocal Soloists (S and C):**
 - Soprano (S): *mai — nu de l'ineffa — ble si — jour!*
 - Contralto (C): *mai — nu de l'ineffa — ble si — jour!*

Handwritten musical score for orchestra and voices. The score includes parts for Flute (F.), Horn (H.), Clarinet in A (C.a.), Clarinet in Bb (C.b.), Bassoon (B.), Trumpet (Tup.), Trombone (T.), Violin I (1.V), Violin II (2.V), Viola (A.), Soprano (S.), Alto (A.), Tenor (T.), and Bass (B.).

Vocal Lyrics:
 S. rei ne Du royaume me de l'a-mour! - La voi-là dans
 A. rei ne Du royaume me de l'a-mour! - La voi-là dans
 C. rei ne Du royaume me de l'a-mour! - La voi-là dans
 B. rei ne Du royaume me de l'a-mour! - La voi-là dans

S.F. *p*
 H. *p*
 C.a. *p*
 C. *p*
 Q.B. *p*
 B. *p*
 C *p*
 C *p*
 H. *p*
 I.V. *cresc. molto*
 2.V. *cresc. molto*
 A. *cresc. molto*
 Poco a Poco
 S. *cresc. molto*
 C. *cresc. molto*
 Vc. *cresc. poco a poco*
 Cb. *cresc. molto*

la lu-mière, Dans l'ex-ta-se des heu-reux... Elle est mor-te
 la lu-mière, Dans l'ex-ta-se des heu-reux... Elle est mor-te
 la lu-mière, Dans l'ex-ta-se des heu-reux... Elle est mor-te
 la lu-mière, Dans l'ex-ta-se des heu-reux... Elle est mor-te

Lyrics:

Soprano: pour la terre — et vi- van — te dans les Cieux! — Elle — est mor- te

Alto: pour la terre — et vi- van — te dans les Cieux! — Elle — est mor- te

Tenor: pour la terre — et vi- van — te dans les Cieux! — Elle — est mor- te

Instrumental parts:

- Flute (F.):** Melodic line with various dynamics (p, f) and articulation.
- Clarinet (C.):** Melodic line with dynamics (f) and articulation.
- Bassoon (B.):** Melodic line with dynamics (f) and articulation.
- Trumpet (T.):** Melodic line with dynamics (f) and articulation.
- Horn (H.):** Melodic line with dynamics (f) and articulation.
- Violin (V.):** Melodic line with dynamics (f) and articulation.
- Cello (C.):** Melodic line with dynamics (f) and articulation.

S.F. *poco rit.* **A Tempo**

H. *poco rit.* **A Tempo**

C.a. *poco rit.* **A Tempo**

Cl. *f* *poco rit.* **A Tempo**

Cl.b. *f* *poco rit.* **A Tempo**

B. *f* *poco rit.* **A Tempo**

C. *f* *poco rit.* **A Tempo**

trp *f* *poco rit.* **A Tempo**

H. *poco rit.* **A Tempo**

o sous harm.

poco rit **A Tempo**

1.V. *poco rit.* **A Tempo**

2.V. *poco rit.* **A Tempo**

A. *poco rit.* **A Tempo**

f *sempre f* *poco rit* **A Tempo**

S. *f* *sempre f* *poco rit* **A Tempo**

C. *f* *sempre f* *poco rit* **A Tempo**

Vc. *f* *poco rit.* **A Tempo**

Cl. *f* *poco rit.* **A Tempo**

pp sul.

pour la ter — re
 et vi — van — te
 dans les Cieux! — ...

pour la ter — re
 et vi — van — te
 dans les Cieux! — ...

pour la ter — re
 et vi — van — te
 dans les Cieux! — ...

pour la ter — re
 et vi — van — te
 dans les Cieux! — ...

The vocal parts (S., C., Vc., Cu.) have lyrics in French:

S.
 La voi-là dans la lu-mière,
 Dans l'ex-ta-se des heu-reux...

C.
 La voi-là dans la lu-mière,
 Dans l'ex-ta-se des heu-reux...

Vc.
 La voi-là dans la lu-mière,
 Dans l'ex-ta-se des heu-reux...

Cu.
 La voi-là dans la lu-mière,
 Dans l'ex-ta-se des heu-reux...

Dynamic markings include *pp*, *p*, *cresc*, and *base*. The score includes various musical notations such as notes, rests, and slurs.

poco rit a tempo

poco rit a tempo

rall.

Handwritten musical score for orchestra and voices. The score is divided into three systems. The first system includes parts for C.F., H., C.a., C., Cl.l., B., C., and Trp. The second system includes parts for H., 1.V., 2.V., and A. The third system includes parts for S., C., Vc., and Cl. The vocal parts (S., 1.V., 2.V., A., C.) contain the lyrics: "van-te dans les Cieux!... Et vi-van-te dans les". The score includes various musical notations such as notes, rests, dynamics (ppp, pp, dim), and performance instructions (rall., div.). A blue scribble is present in the middle of the first system.

Instrument and voice parts shown include: S.F., H., C.a., Cl., Cl.b., 3- B., C. (Violin I and II), trp., H. (Horn I and II), 1. V., 2. V., A., S. (Soprano), C. (Chorus), Vc. (Violoncello), and a. (Bass).

