OUVERTURE

zu der Oper:

Genoveva

von

ROBERT SCHUMANN.

Op. 81.

Schumann's Werke. Serie 2. No 2.

Componirt 1847.

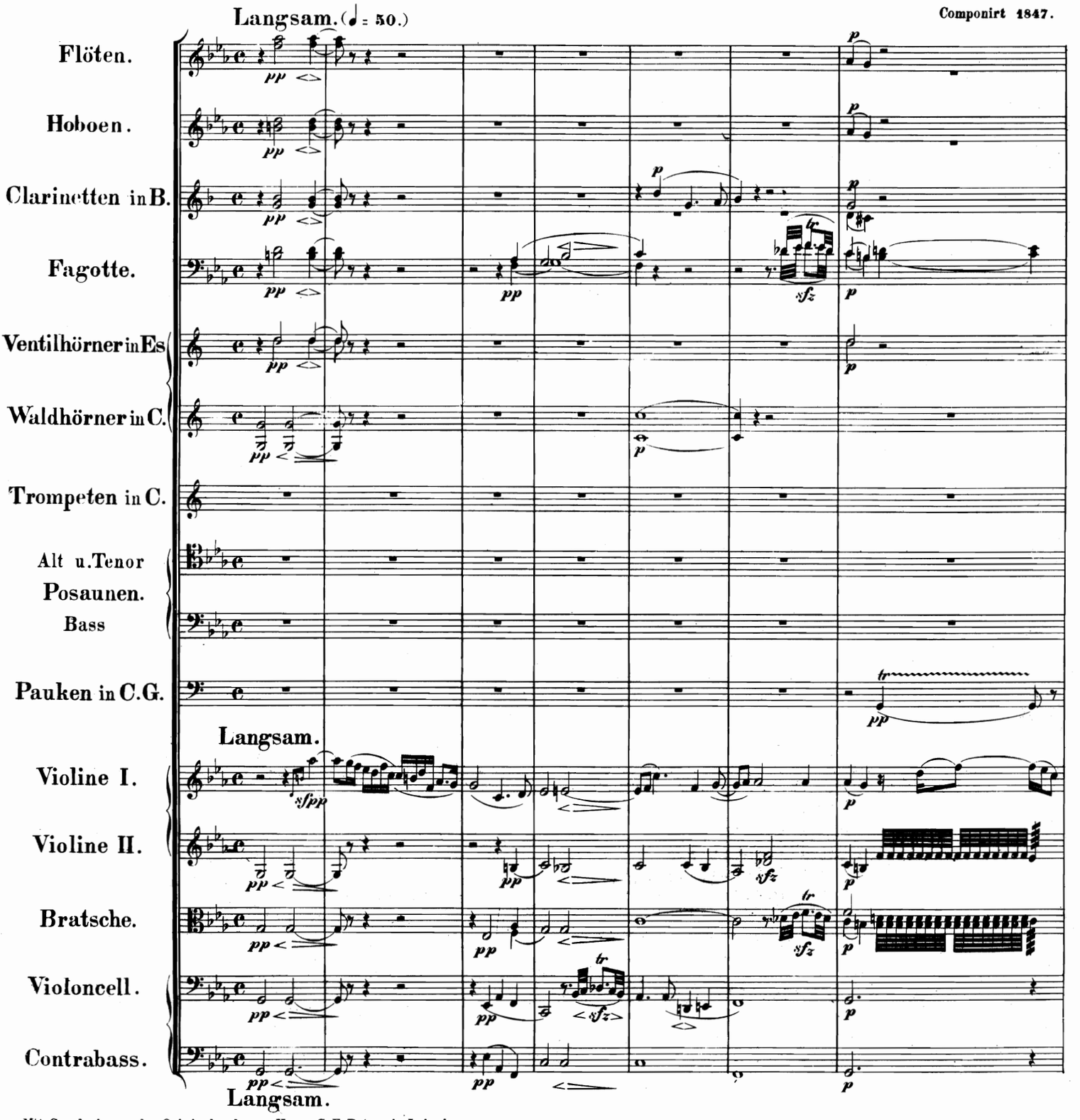

Mit Genehmigung des Originalverlegers Herrn C. F. Peters in Leipzig.
Stich und Druck von Breitkopf & Härtel in Leipzig.

Ausgegeben 1882.

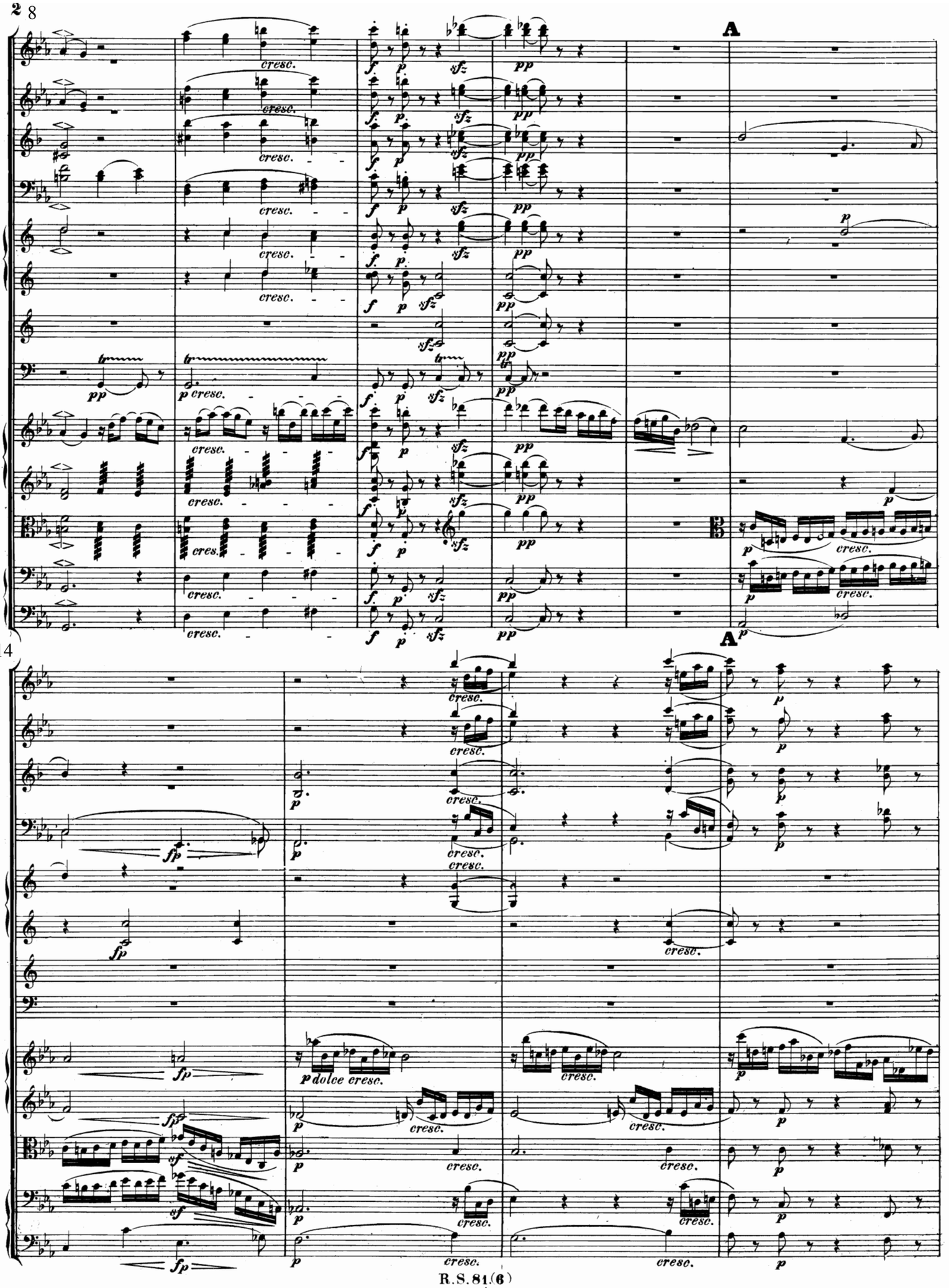
A
cresc.
p cresc.
p dolce cresc.
14
A

18

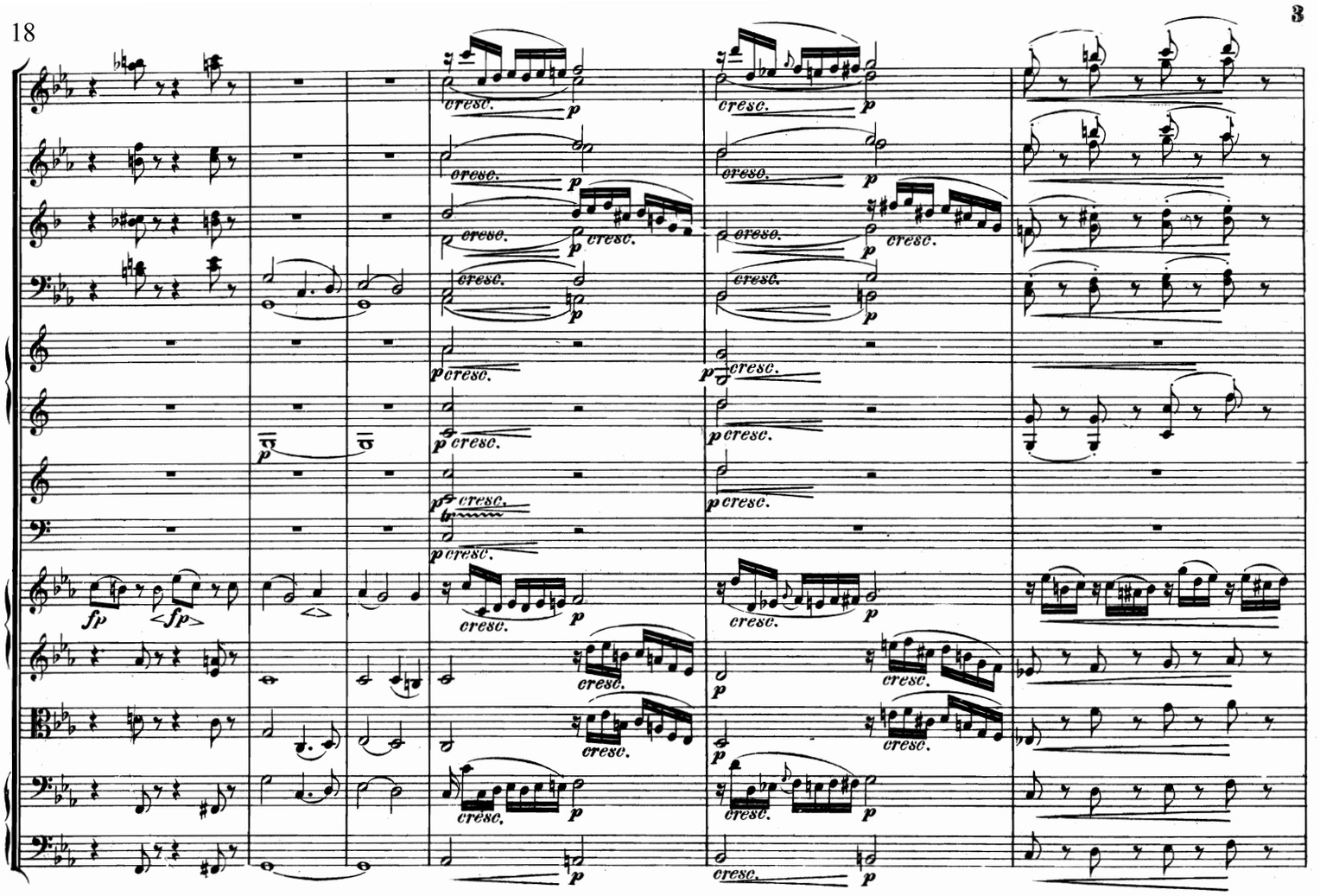
cresc.
p
fp
<fp>

24

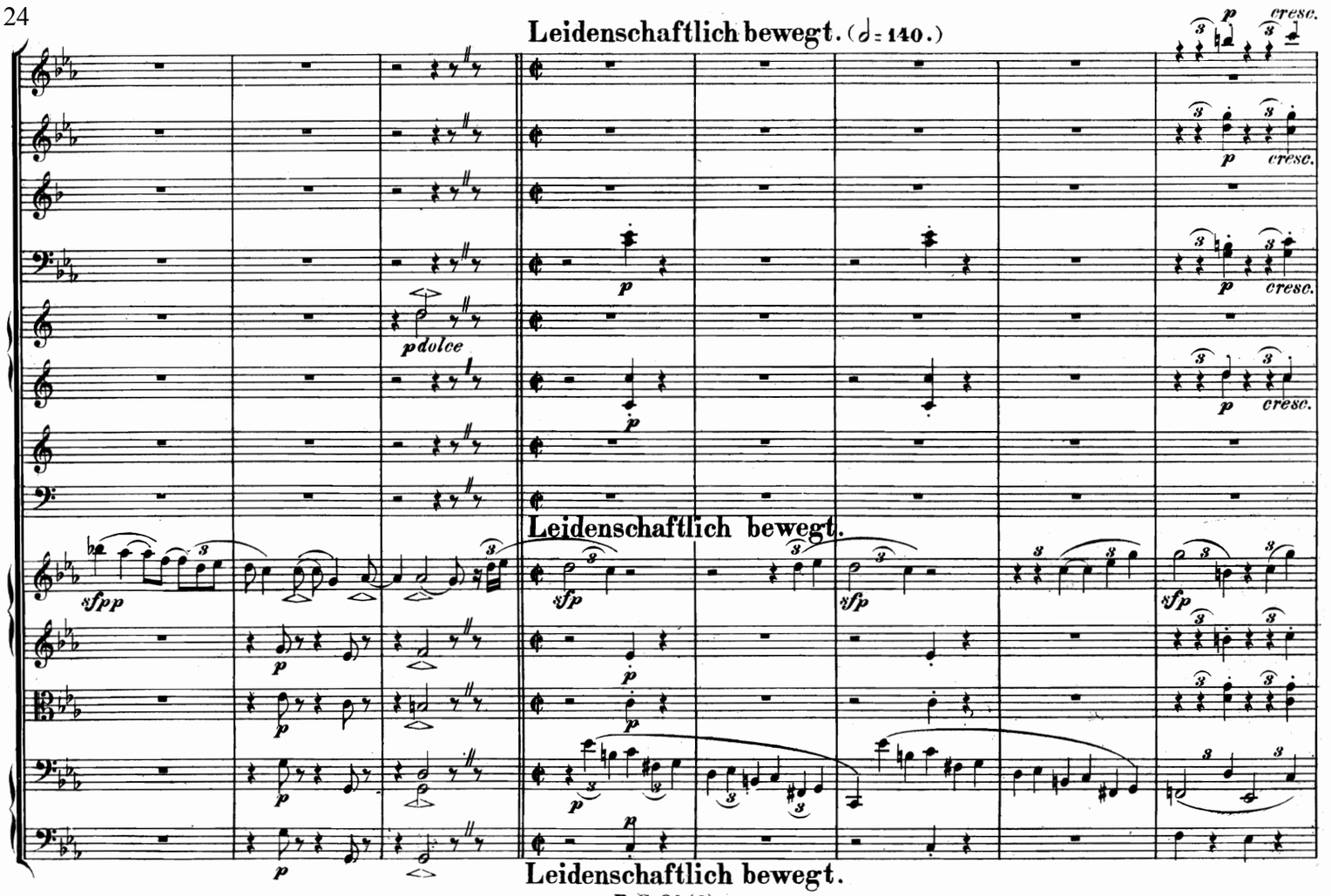
Leidenschaftlich bewegt. (𝅗𝅥 = 140.)
pdolce
sfpp
sfp
Leidenschaftlich bewegt.

32

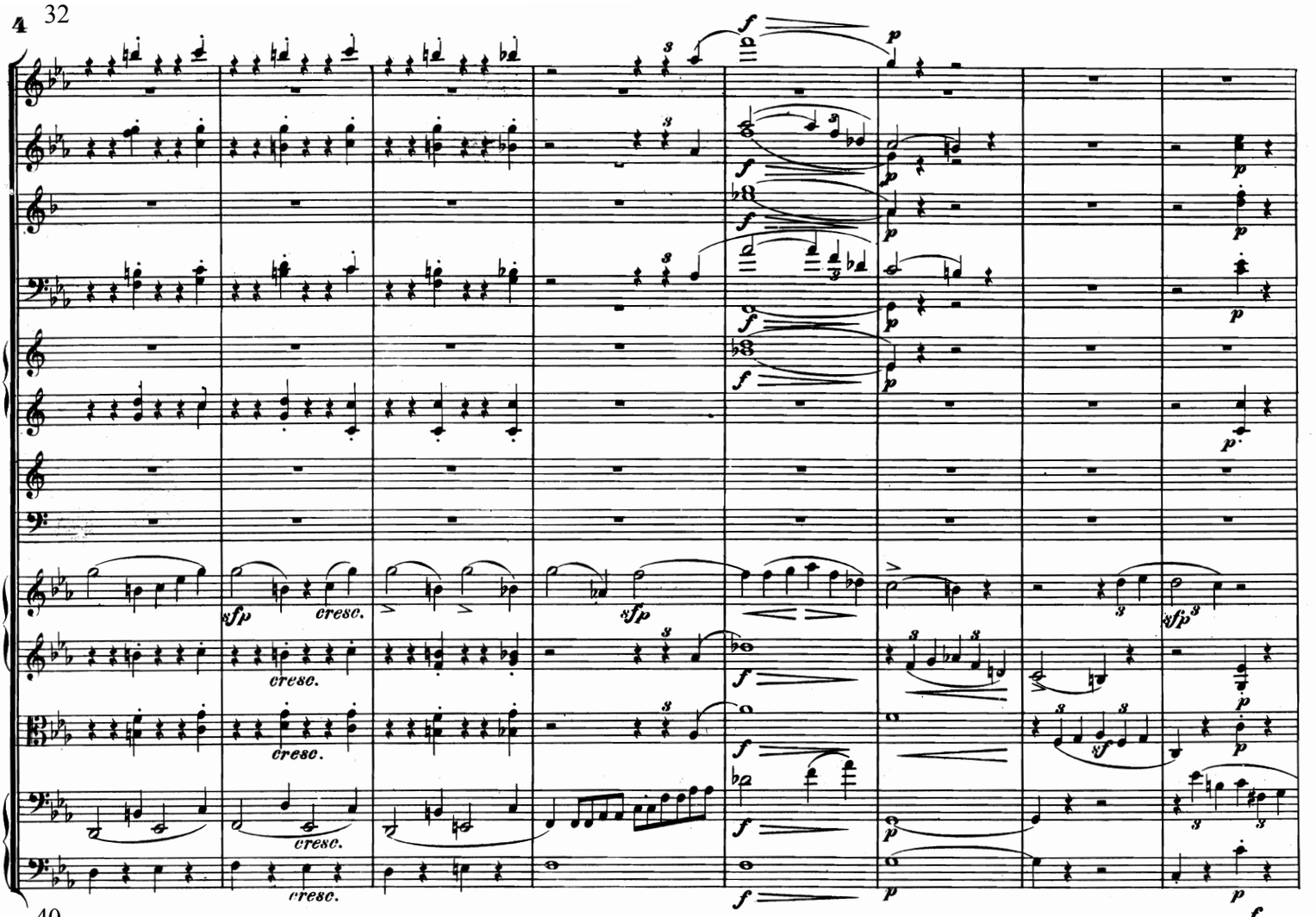

40

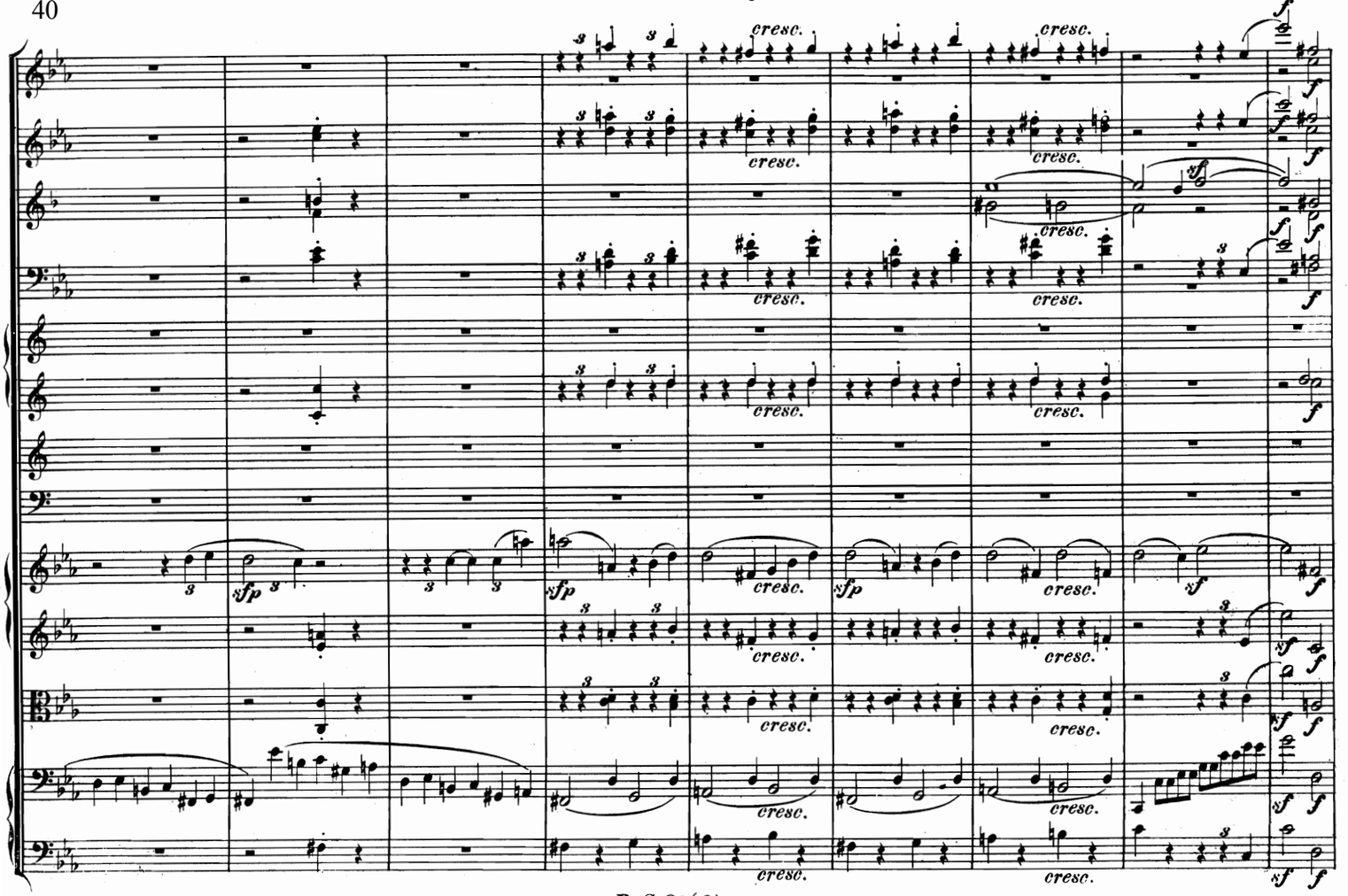

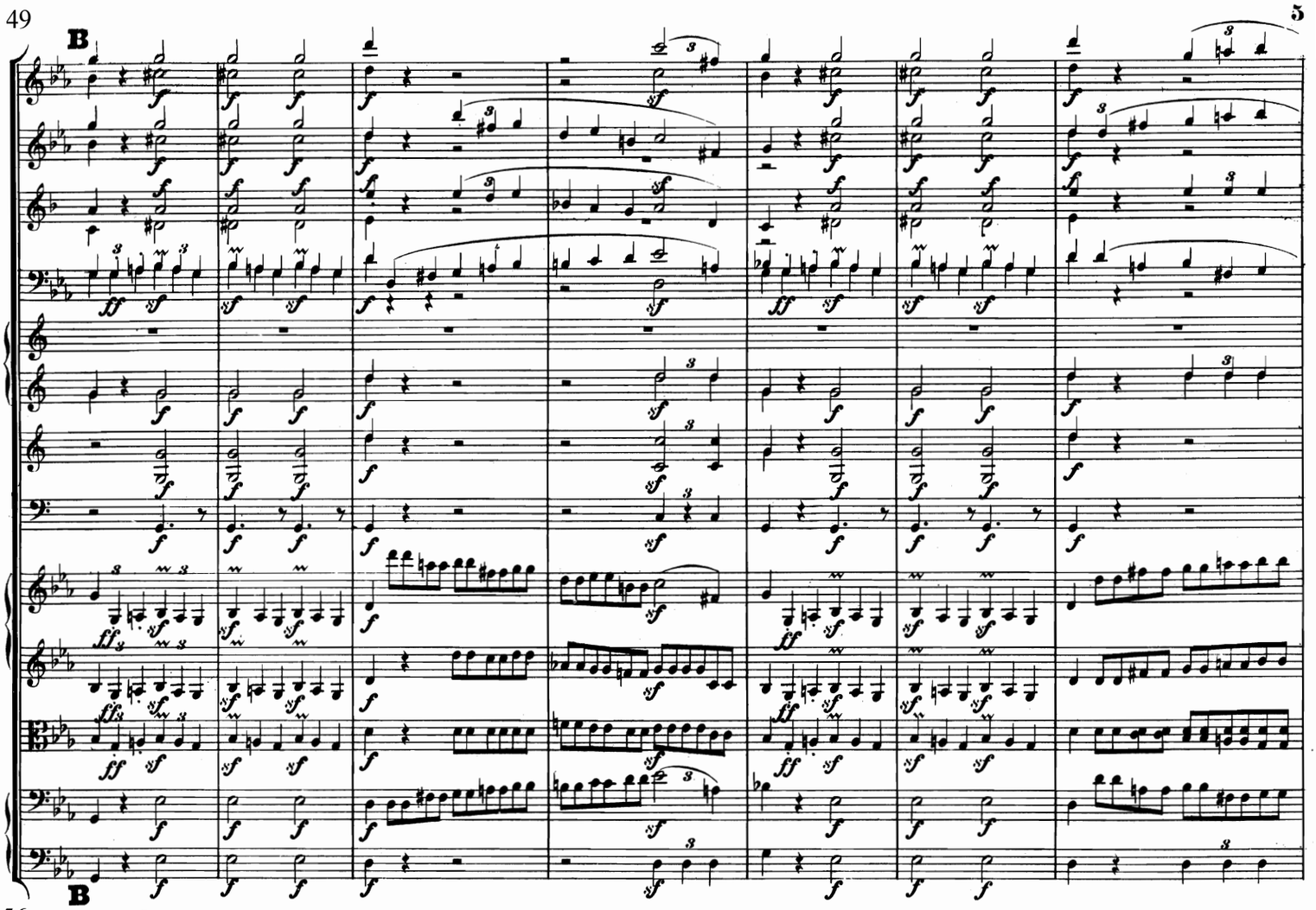

56

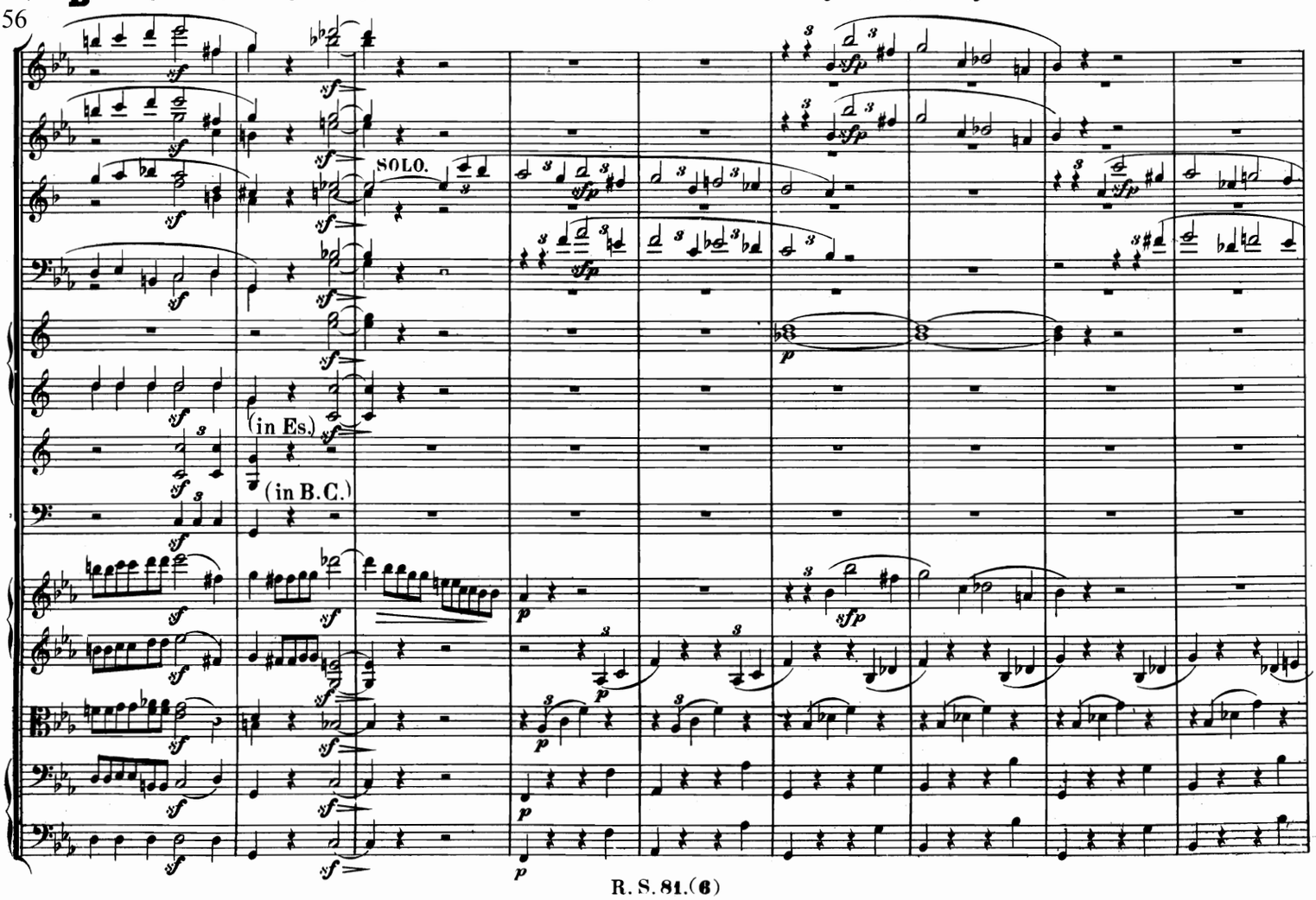

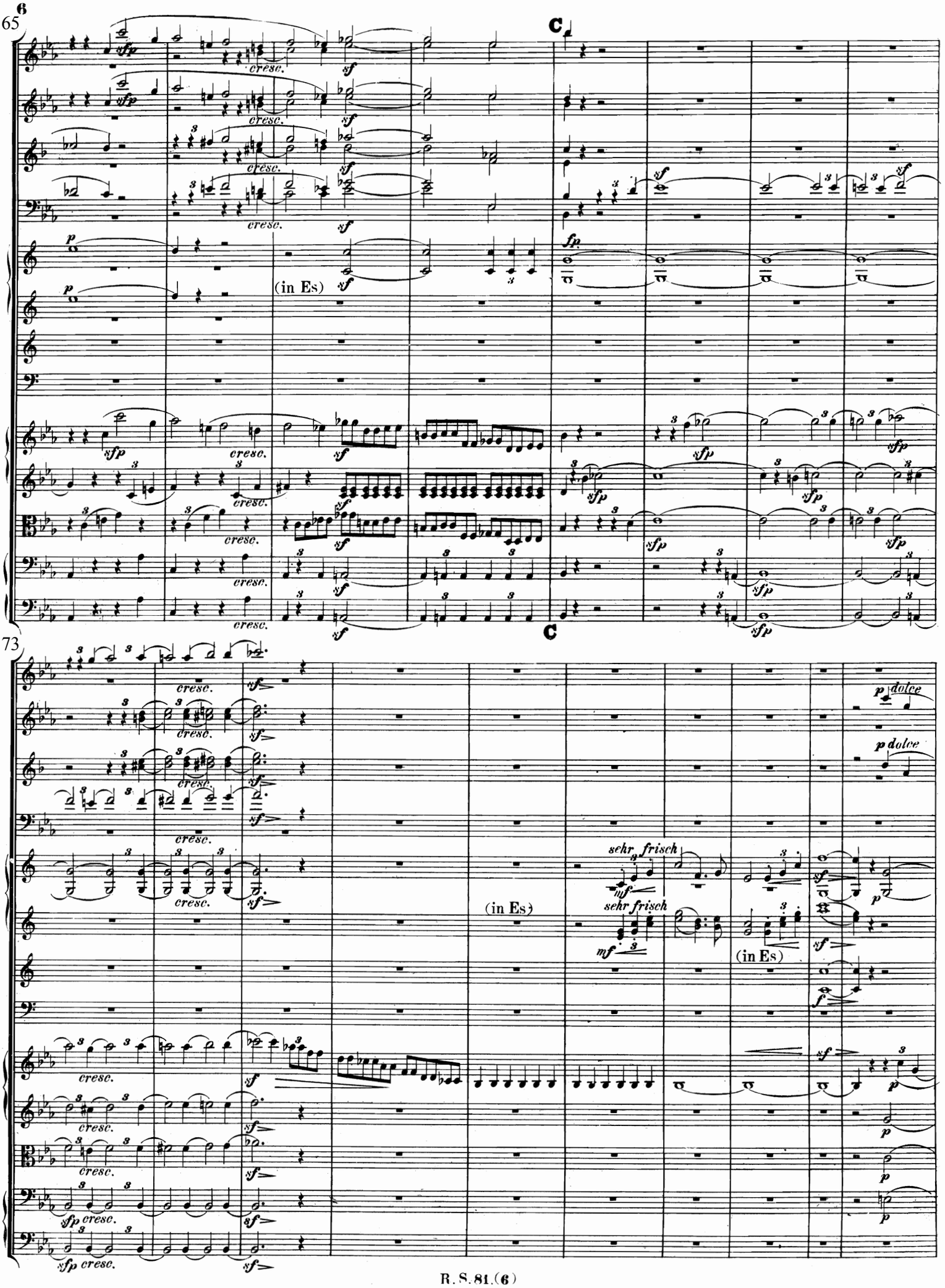
6
65
C
(in Es)
73
C
(in Es)
(in Es)
sehr frisch
sehr frisch
p dolce
p dolce

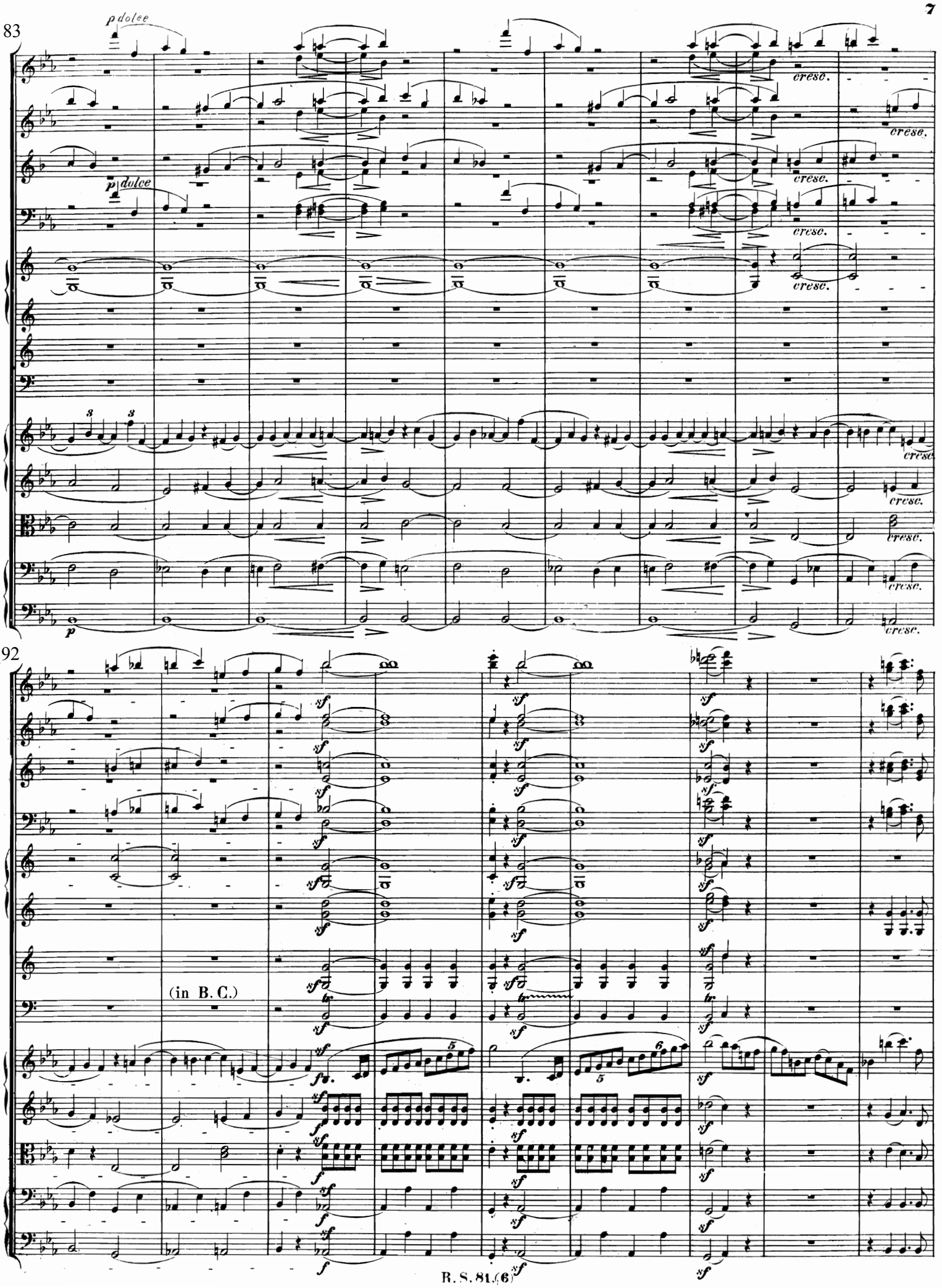
83
p dolce
cresc.
92
(in B. C.)

101

D

(in E)

(in D)

110

D

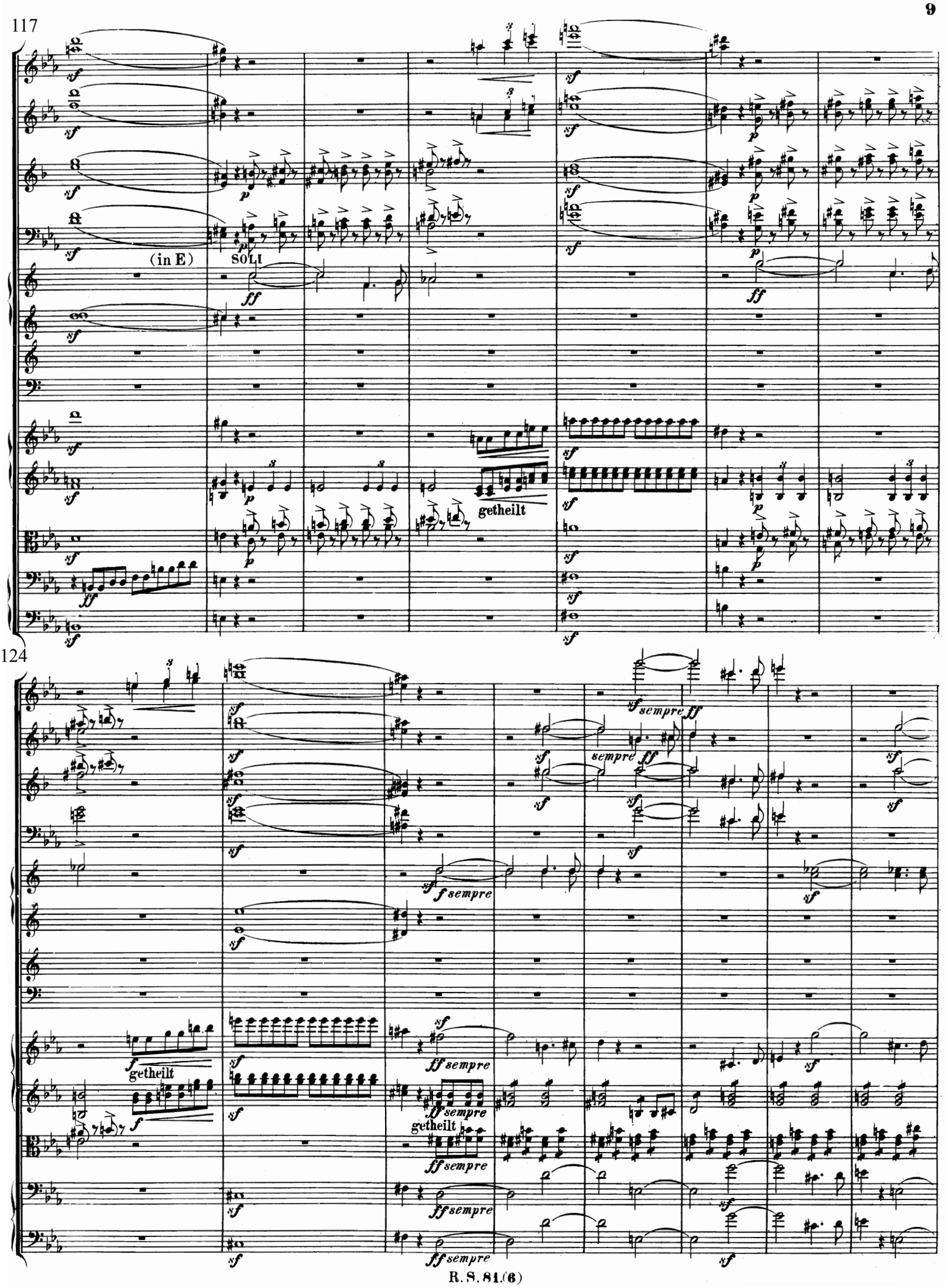
117
(in E)
SOLI
getheilt
124
sempre
f sempre
getheilt
ff sempre

132

(in D)

142

SOLO

p dolce

dim.

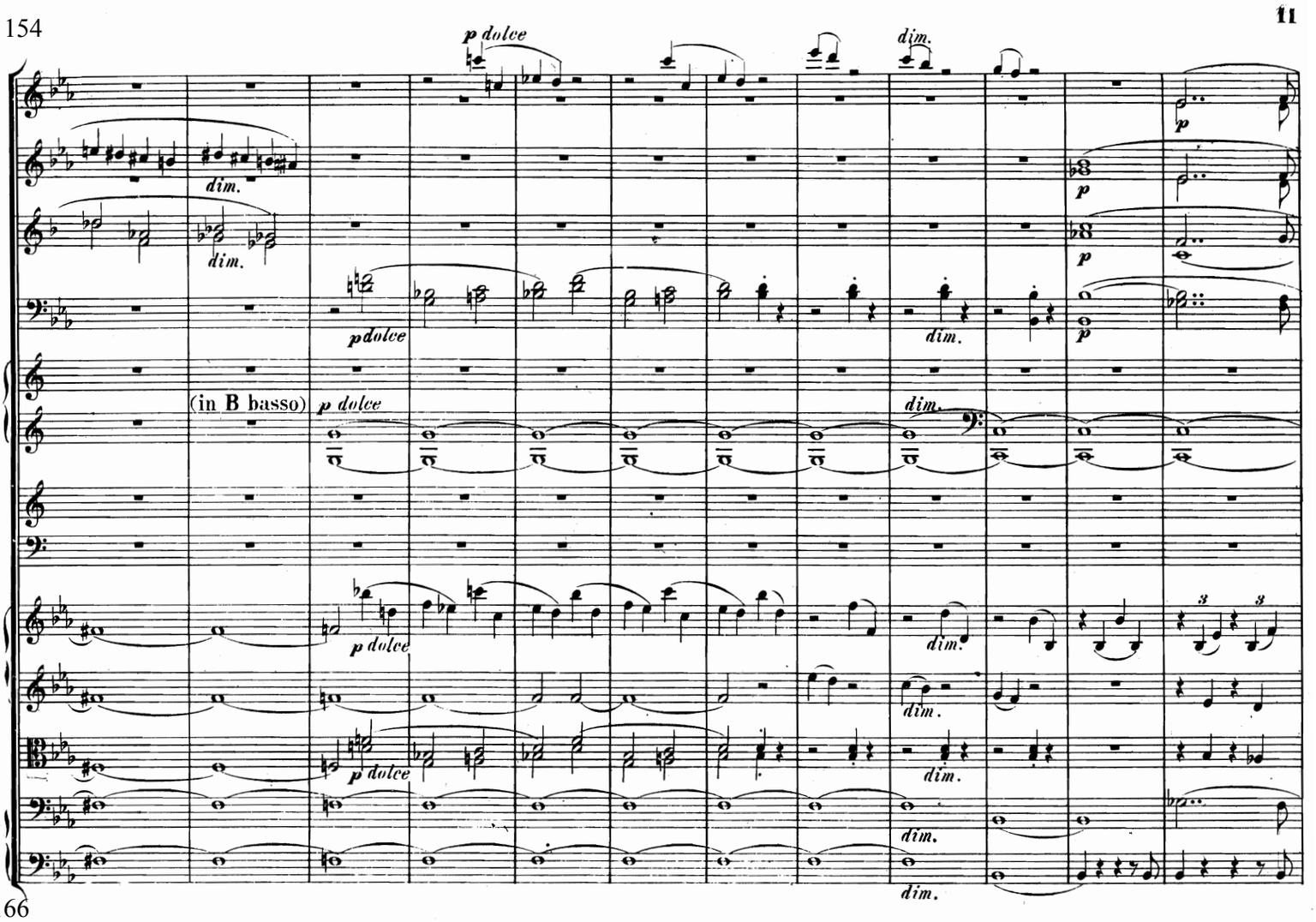
p dolce
dim.
p
dim.
p dolce
dim.
(in B basso)
p dolce
dim.
p dolce
dim.
p dolce
dim.
dim.
dim.

166

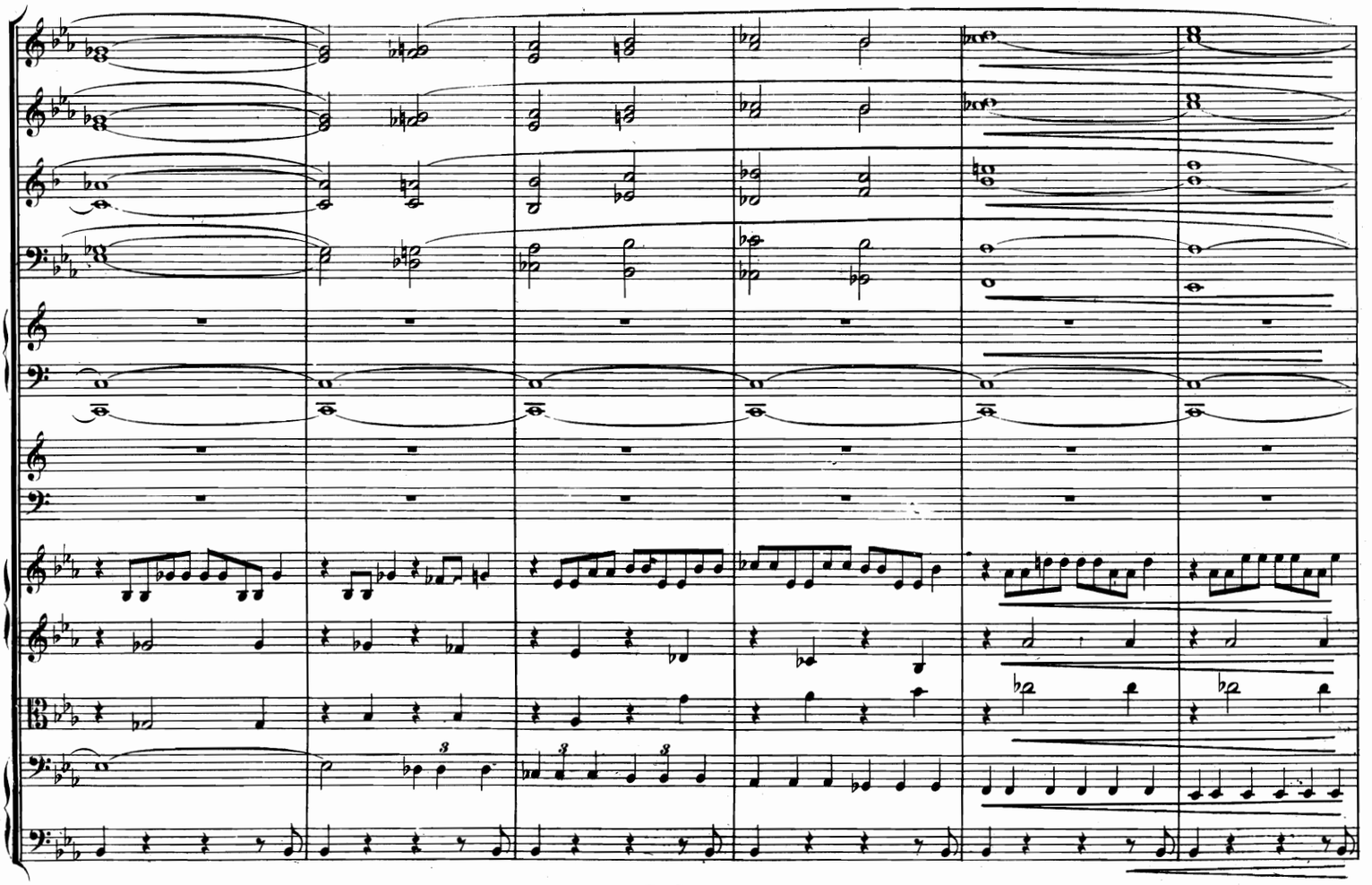

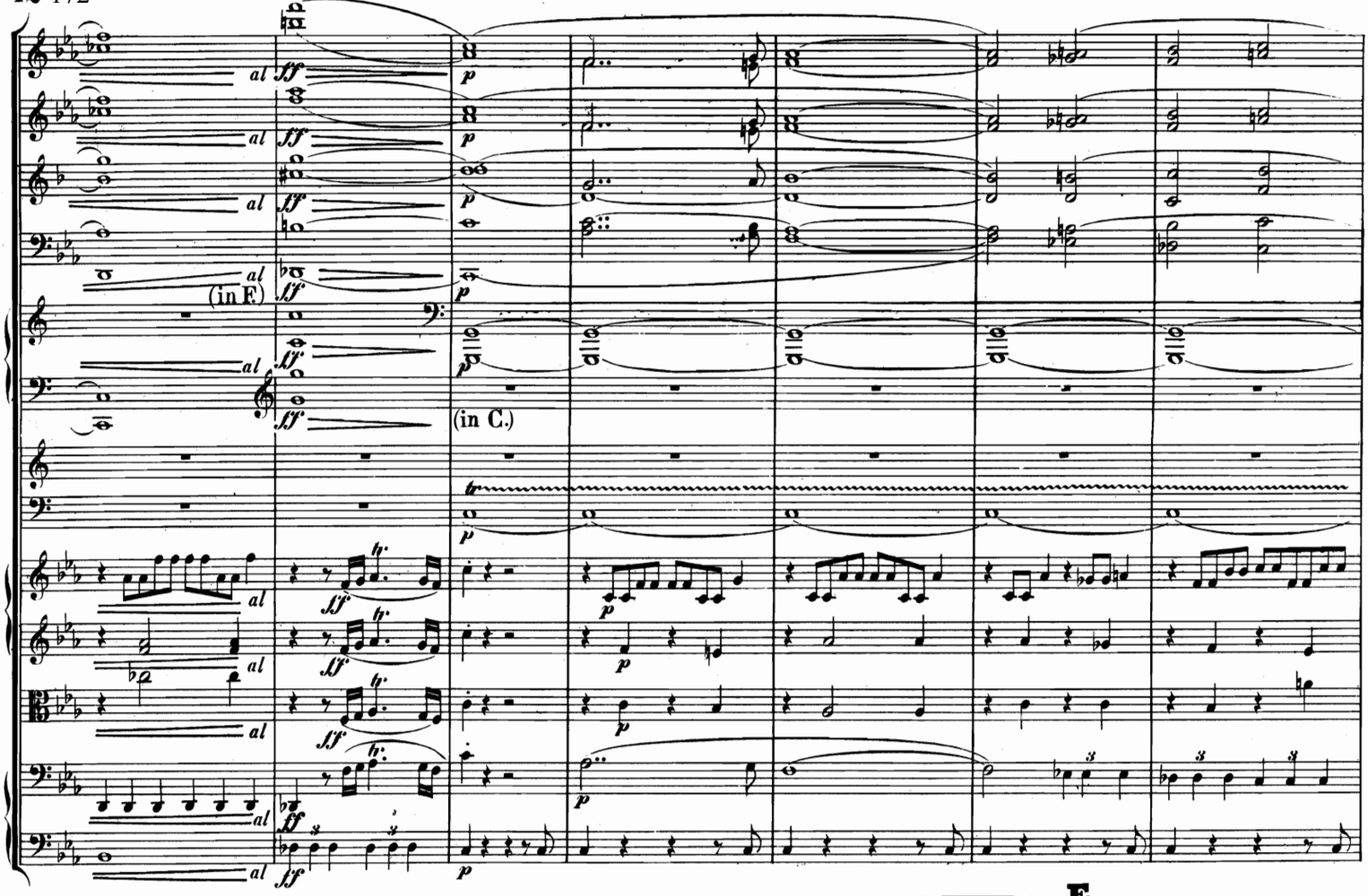

179

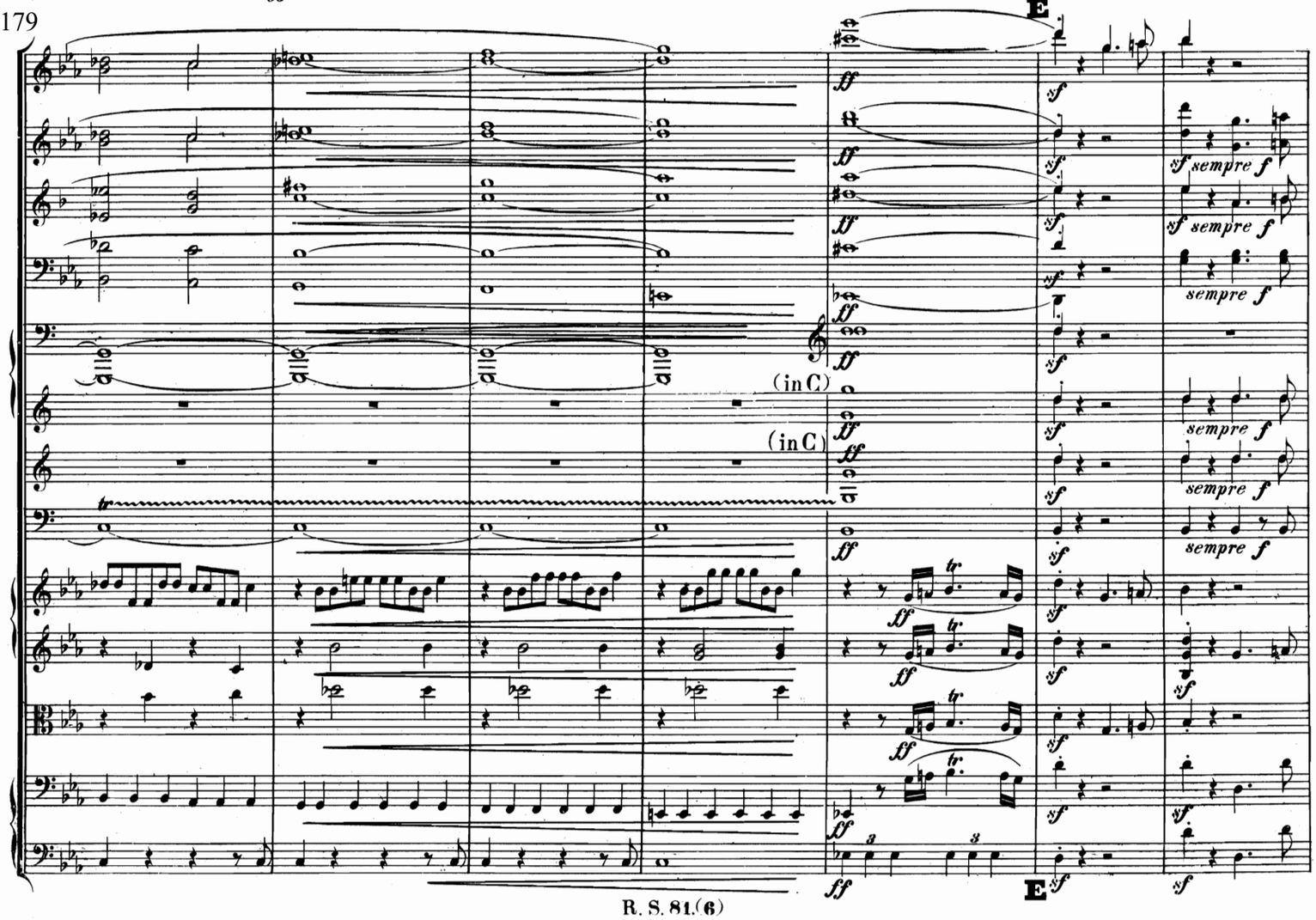

186

sempre f

sempre f

getheilt

196

F

F

207

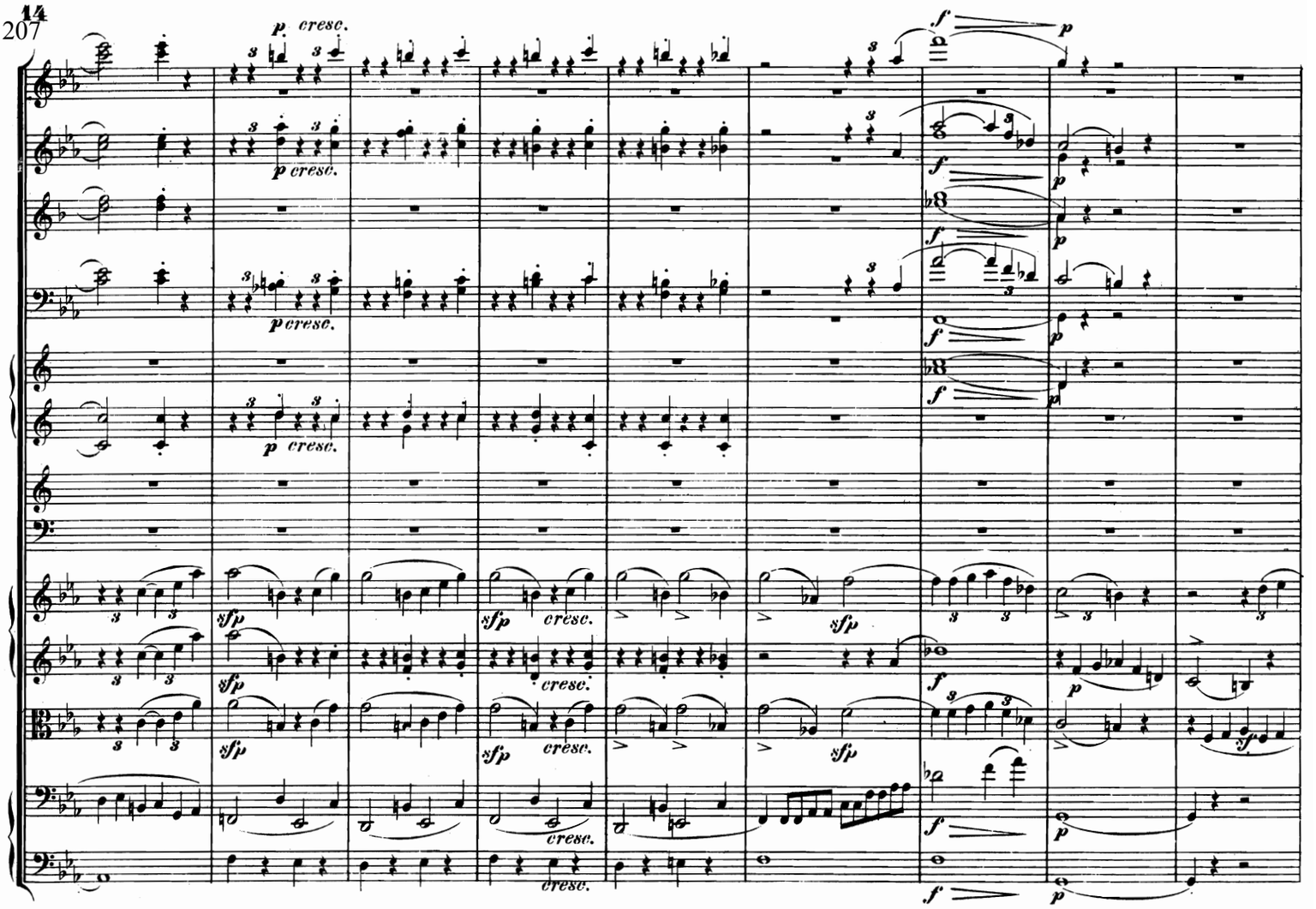

216

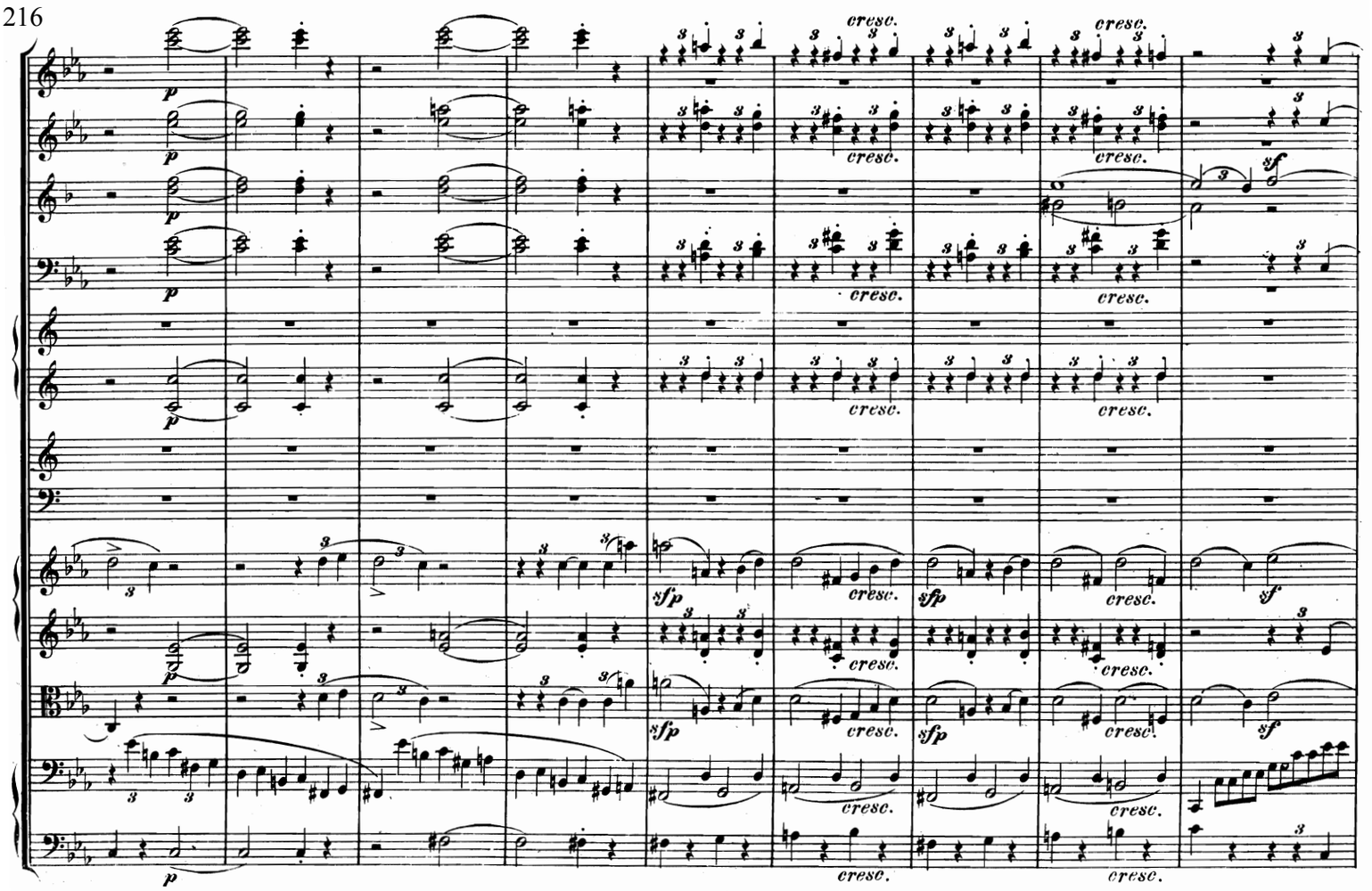

225

G

(in C. G.)

233

G

SOLO

242

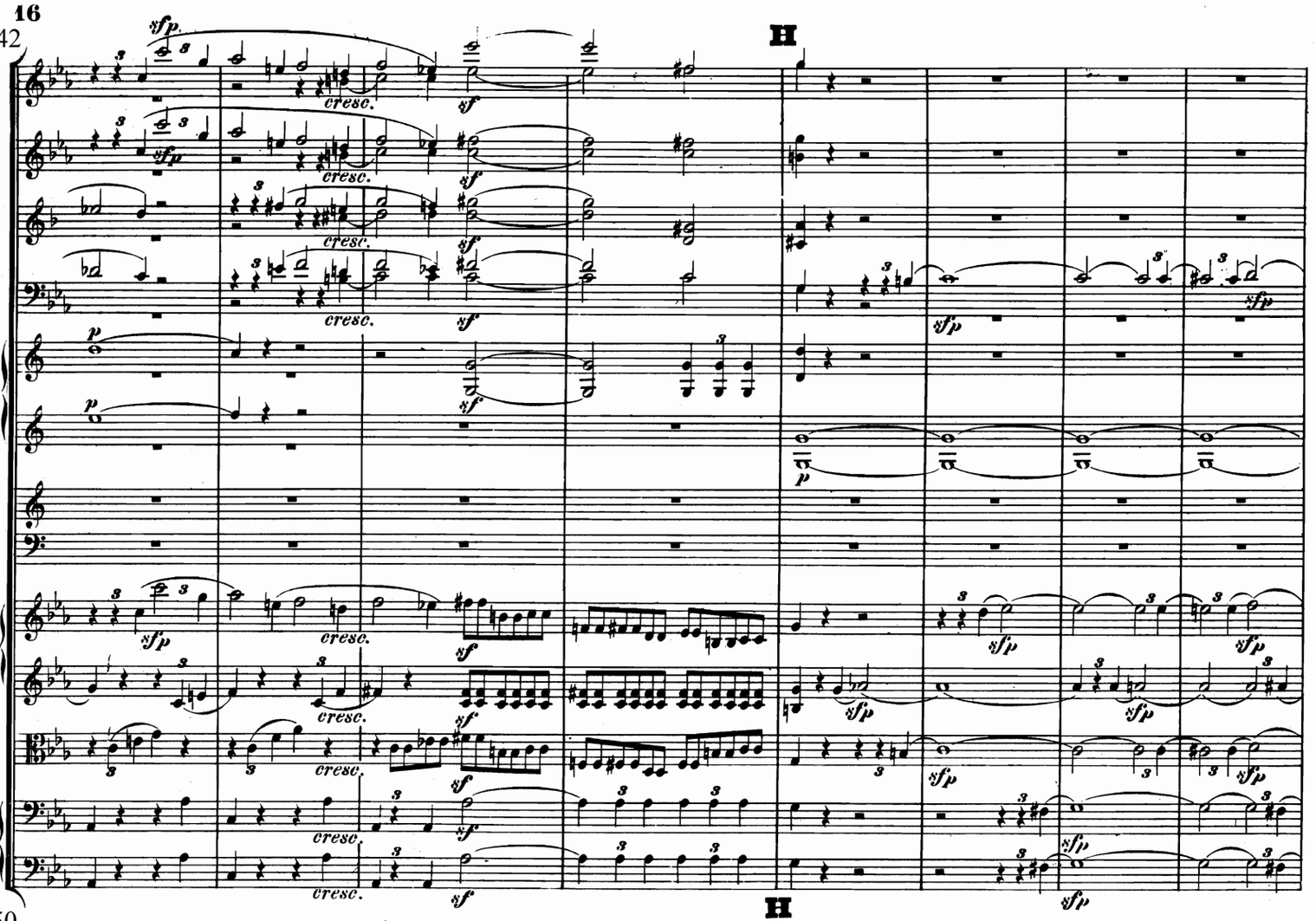

250

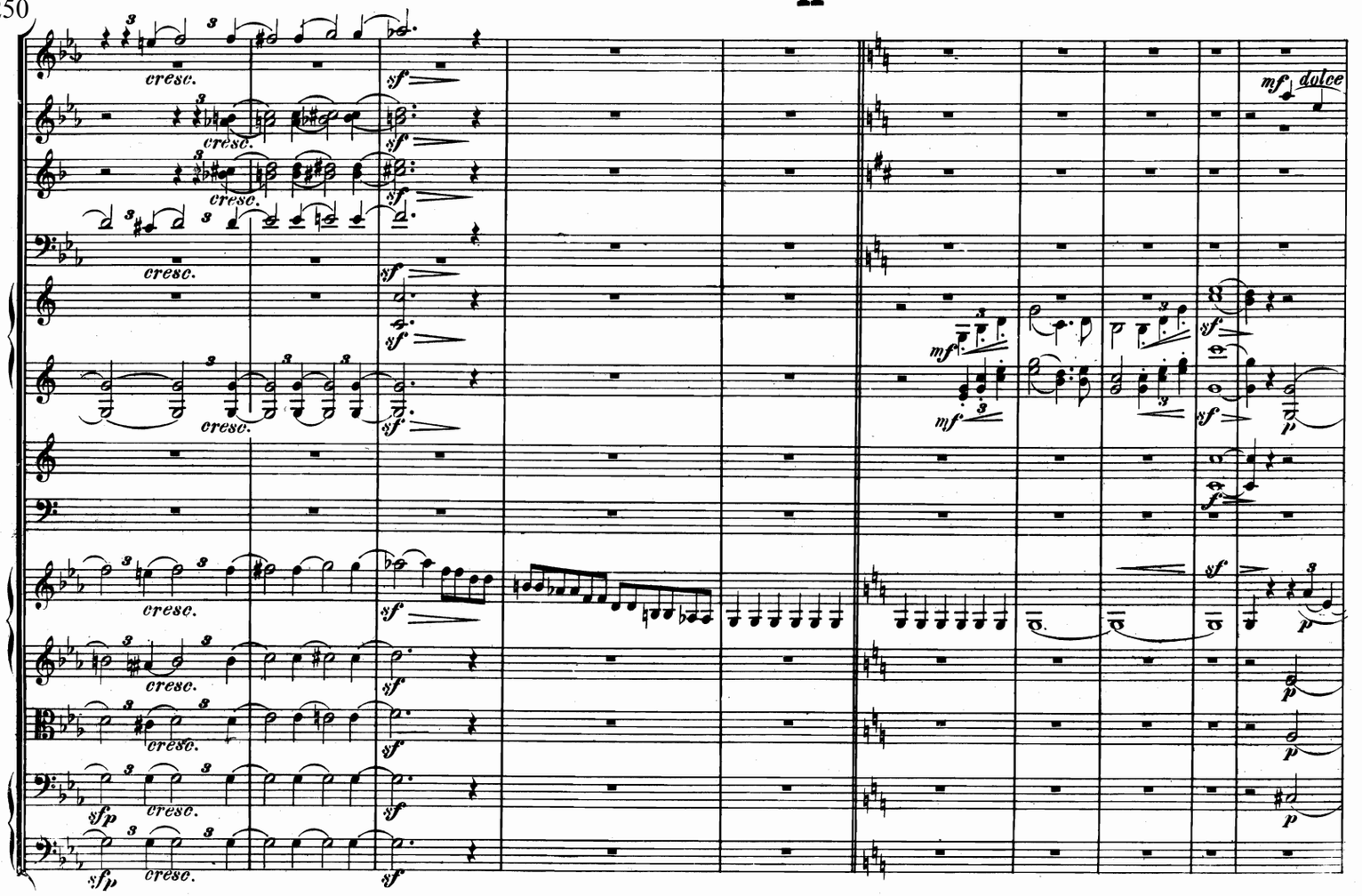

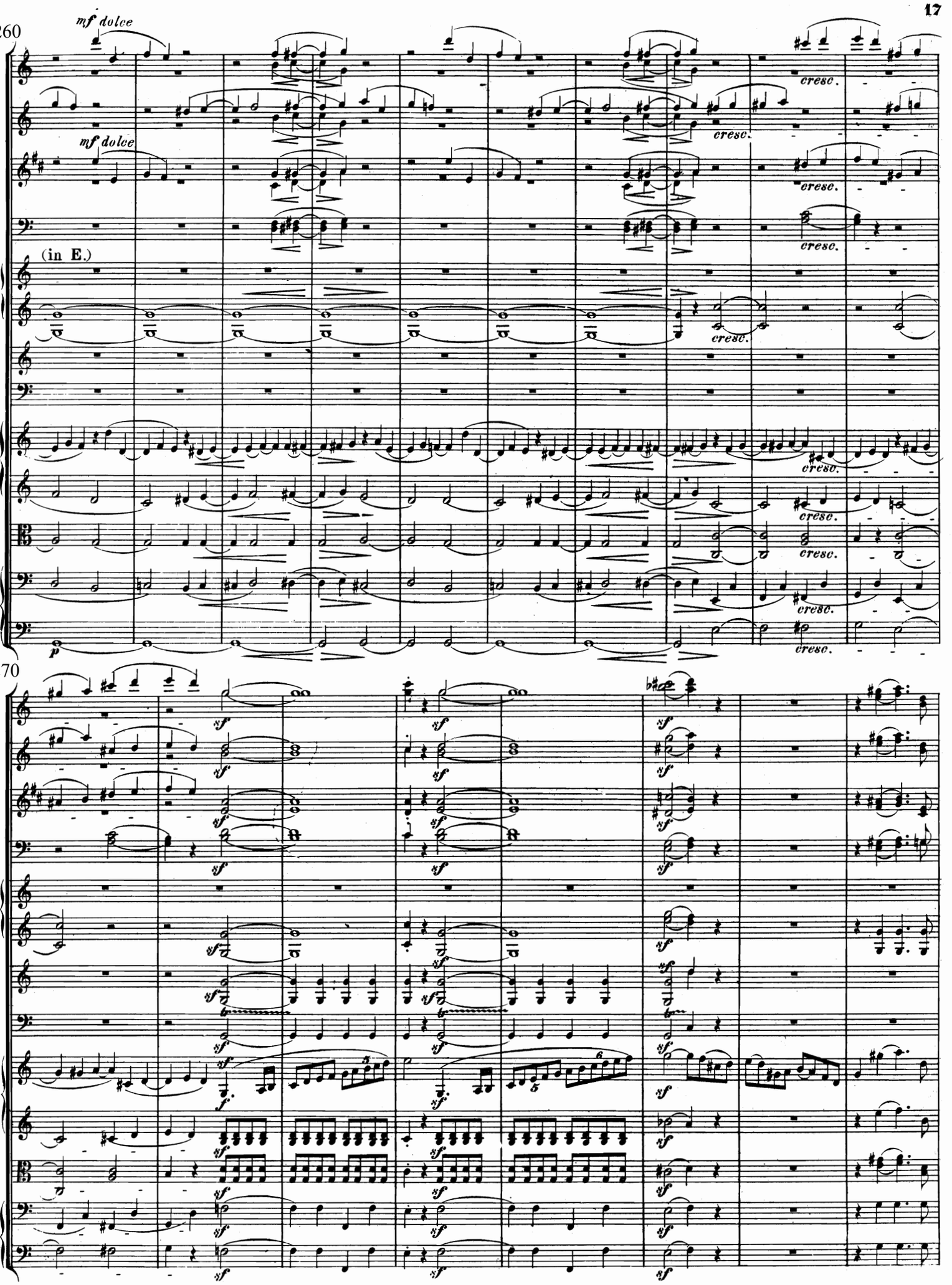
260
mf dolce
mf dolce
(in E.)
cresc.
p
270
sf

278

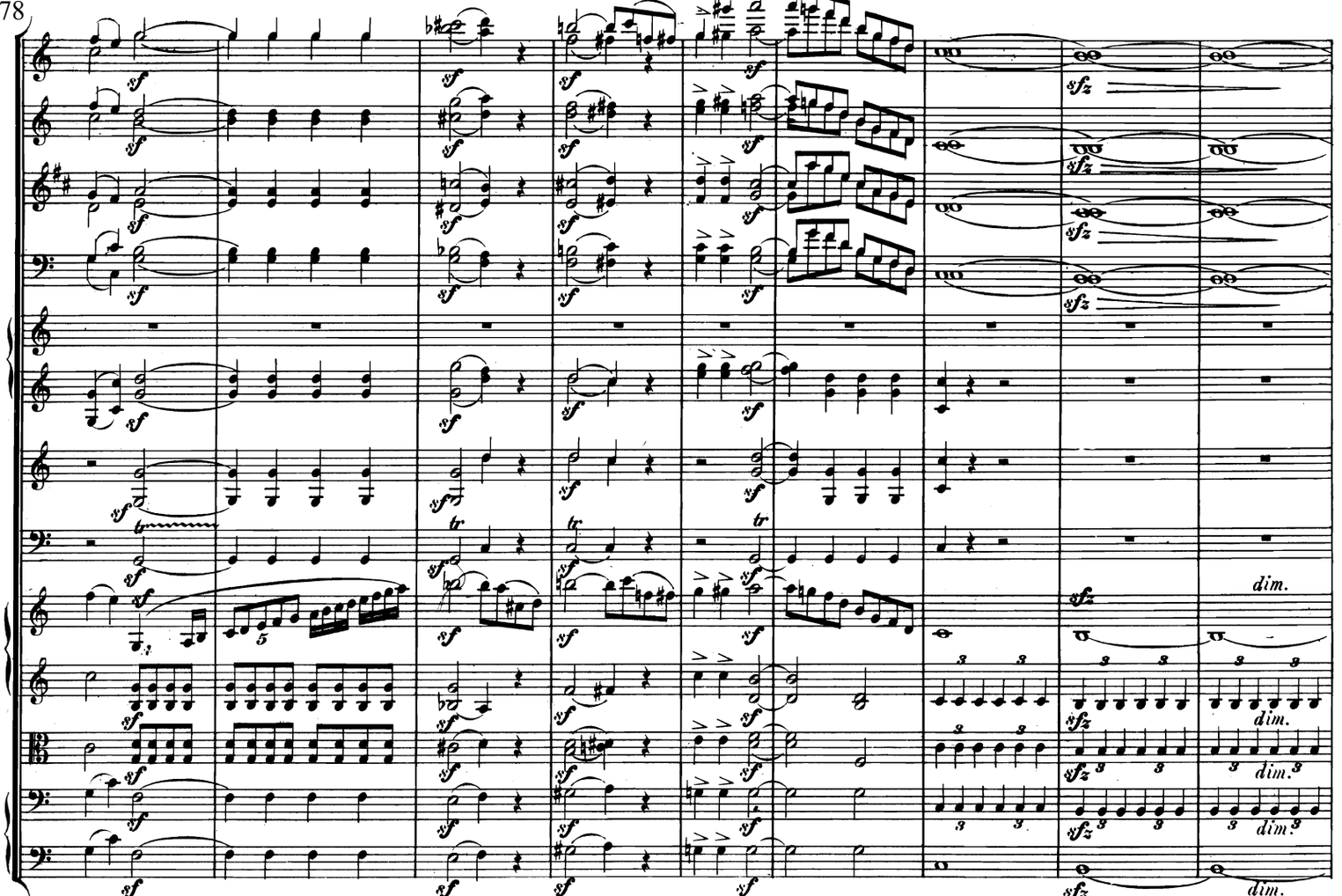

287

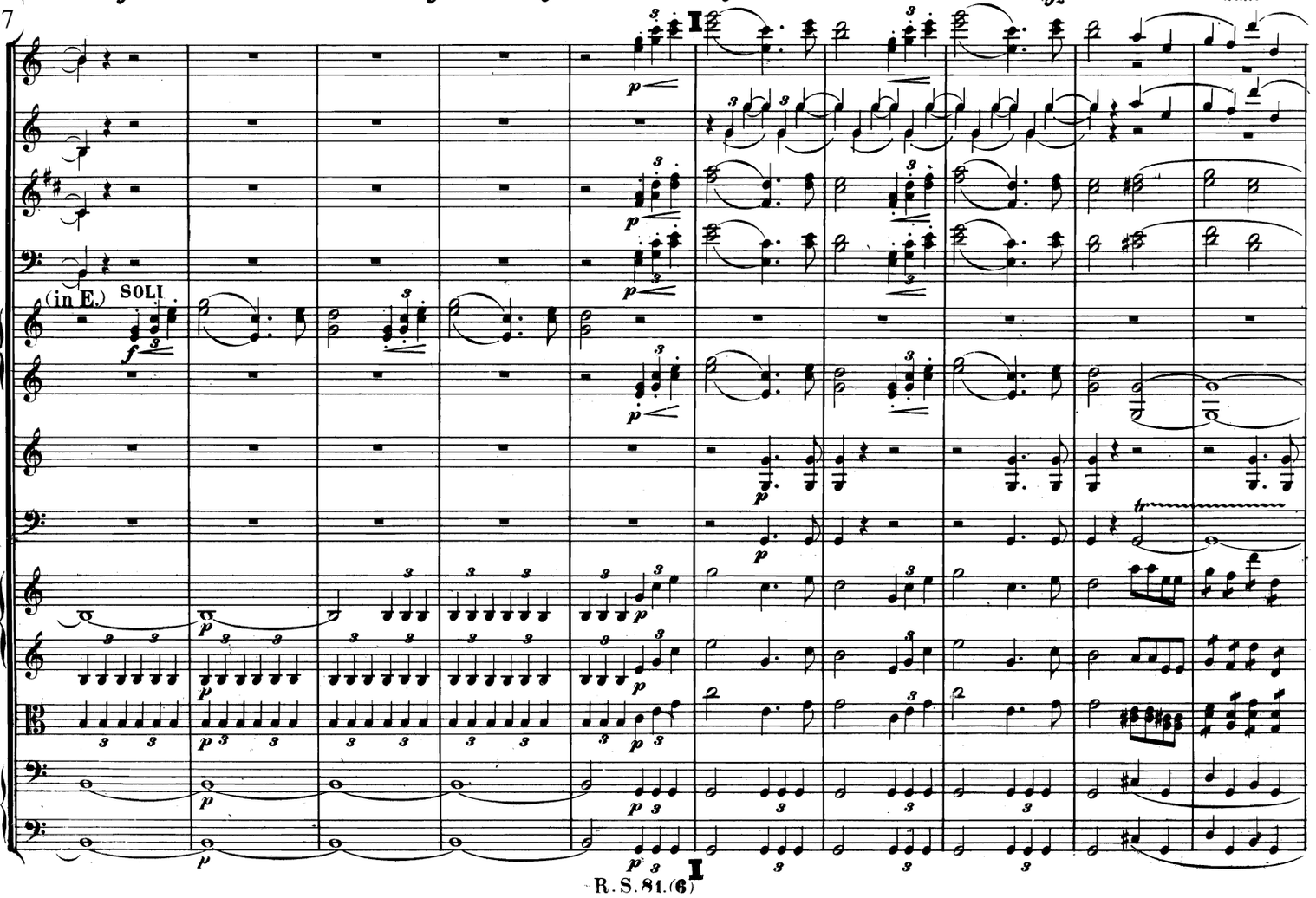

297

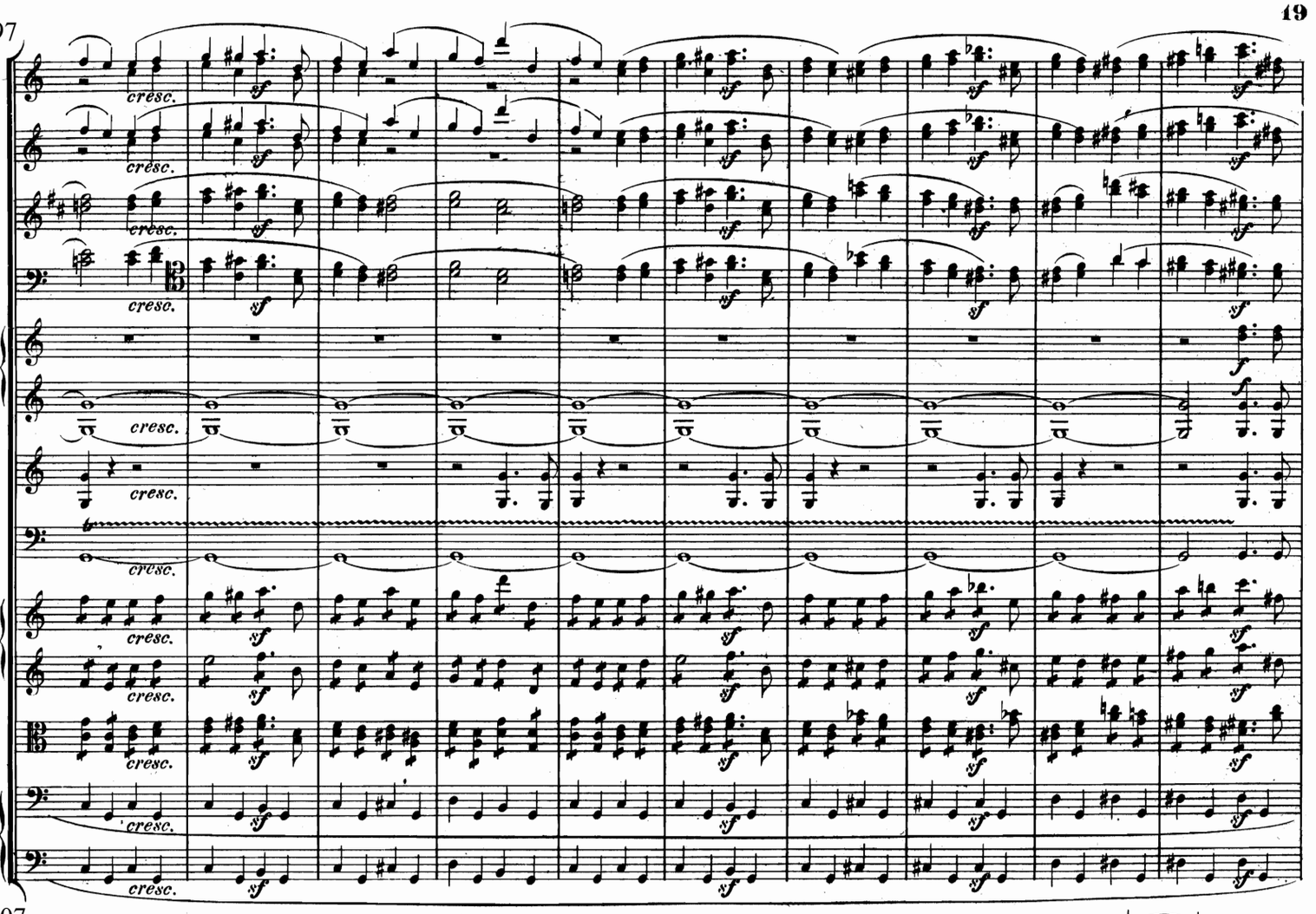

307

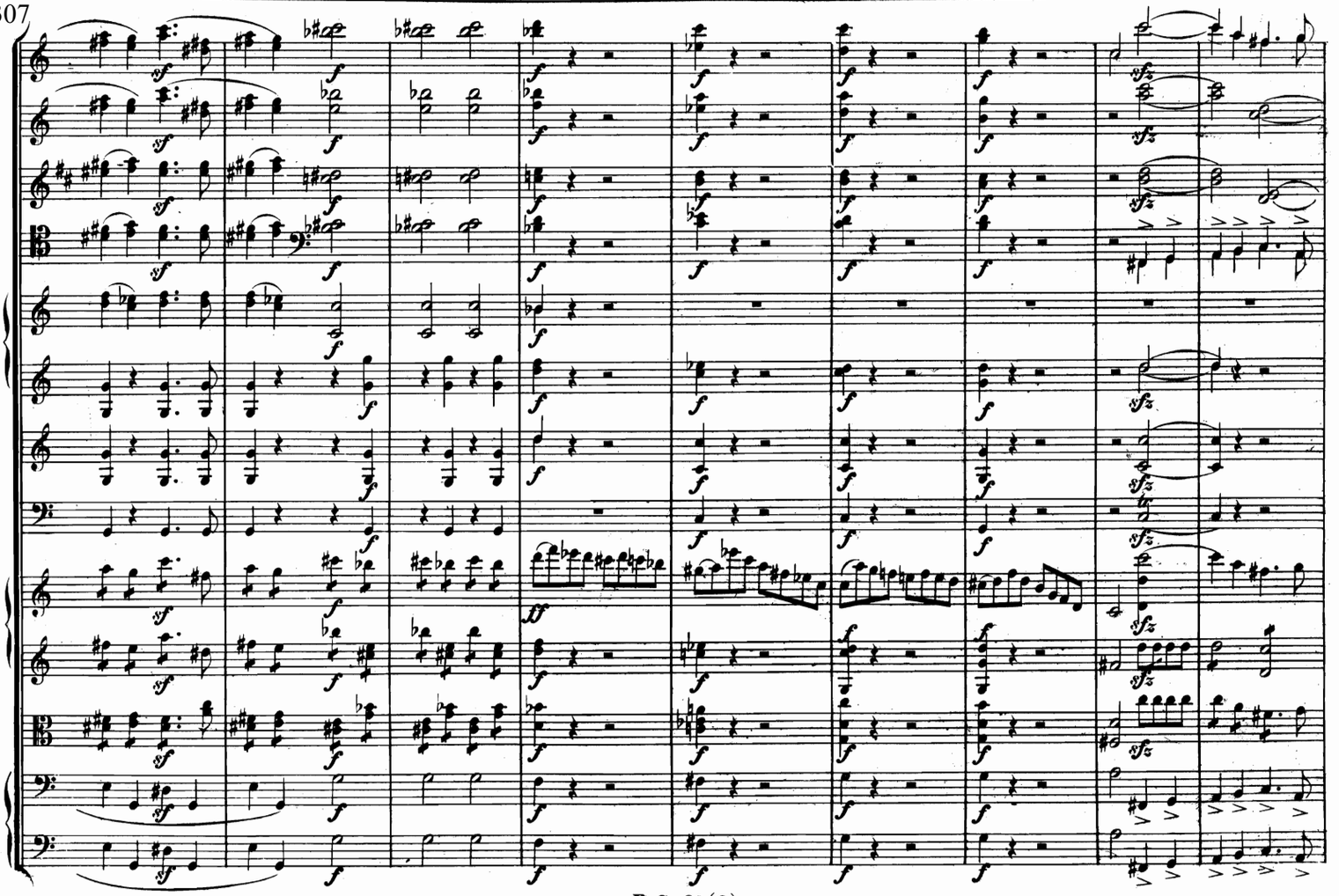

316

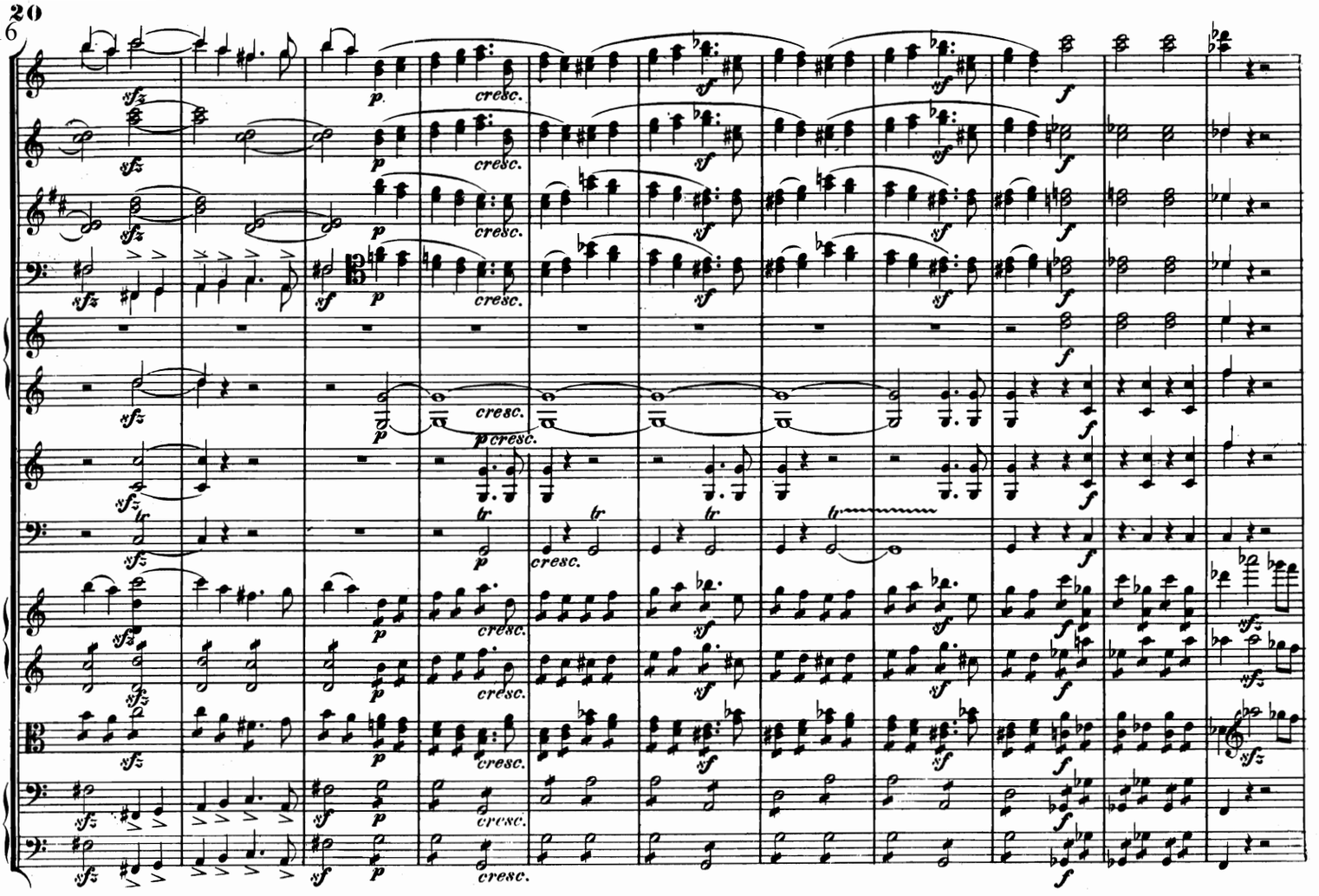

327

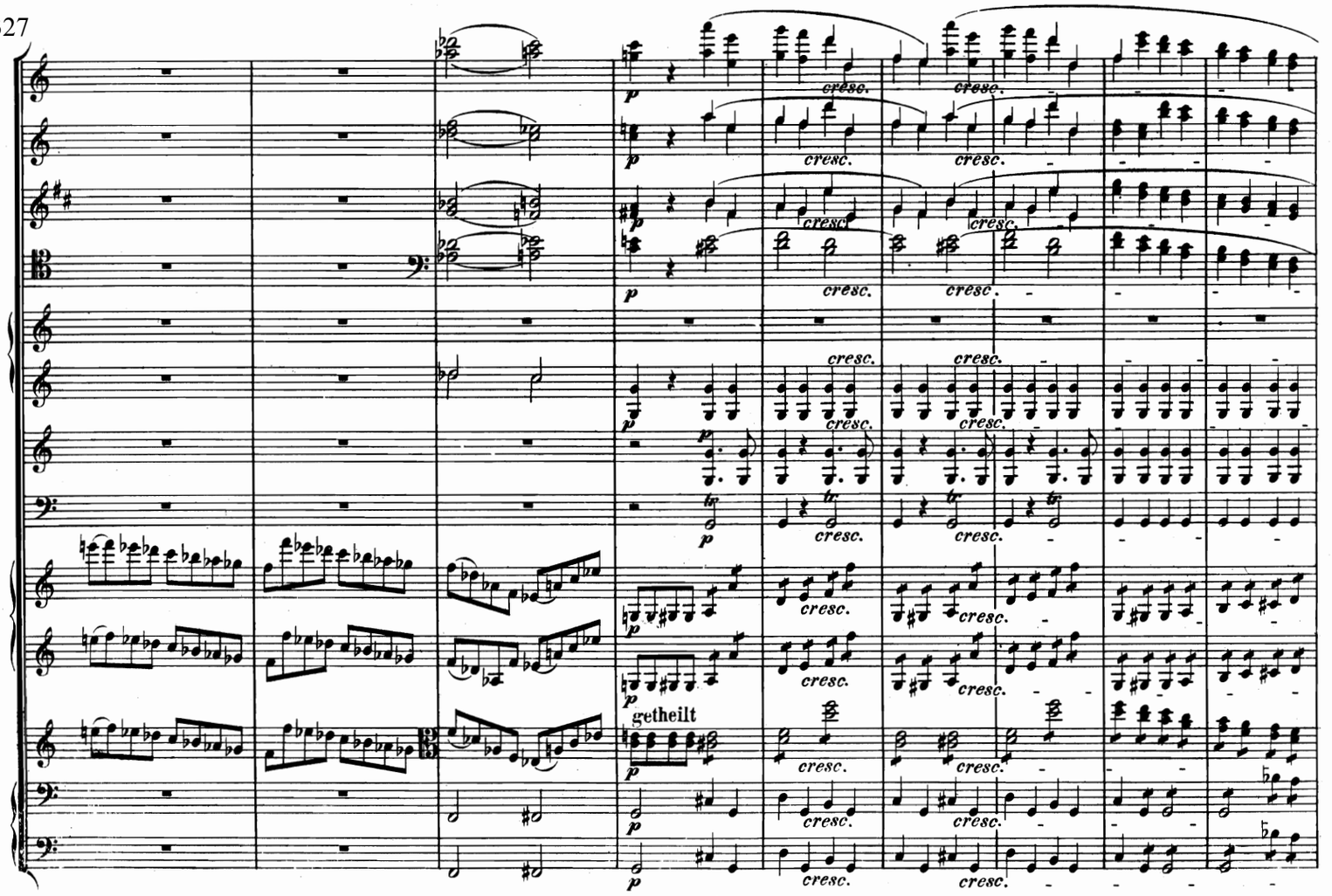

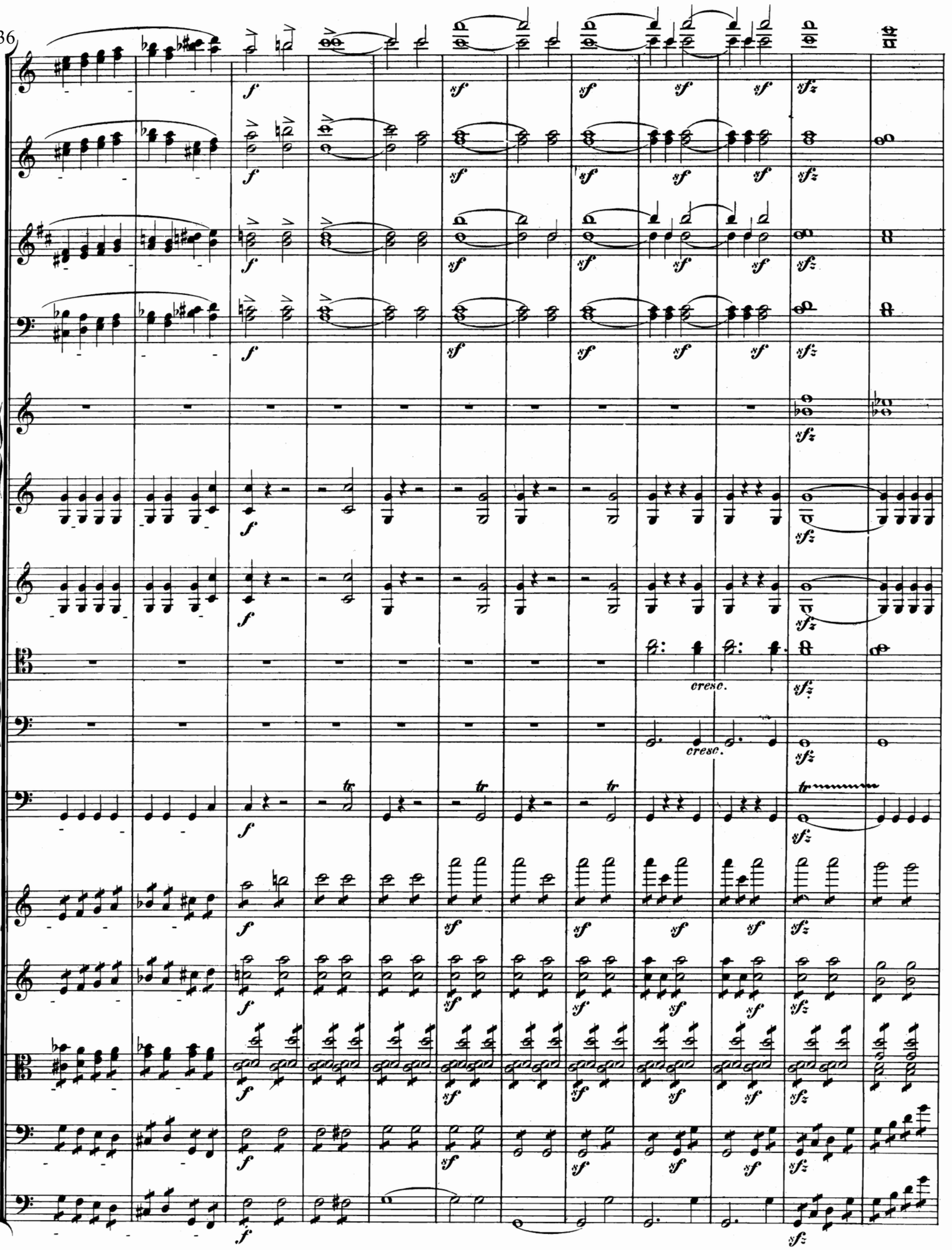
336
cresc.
cresc.

348

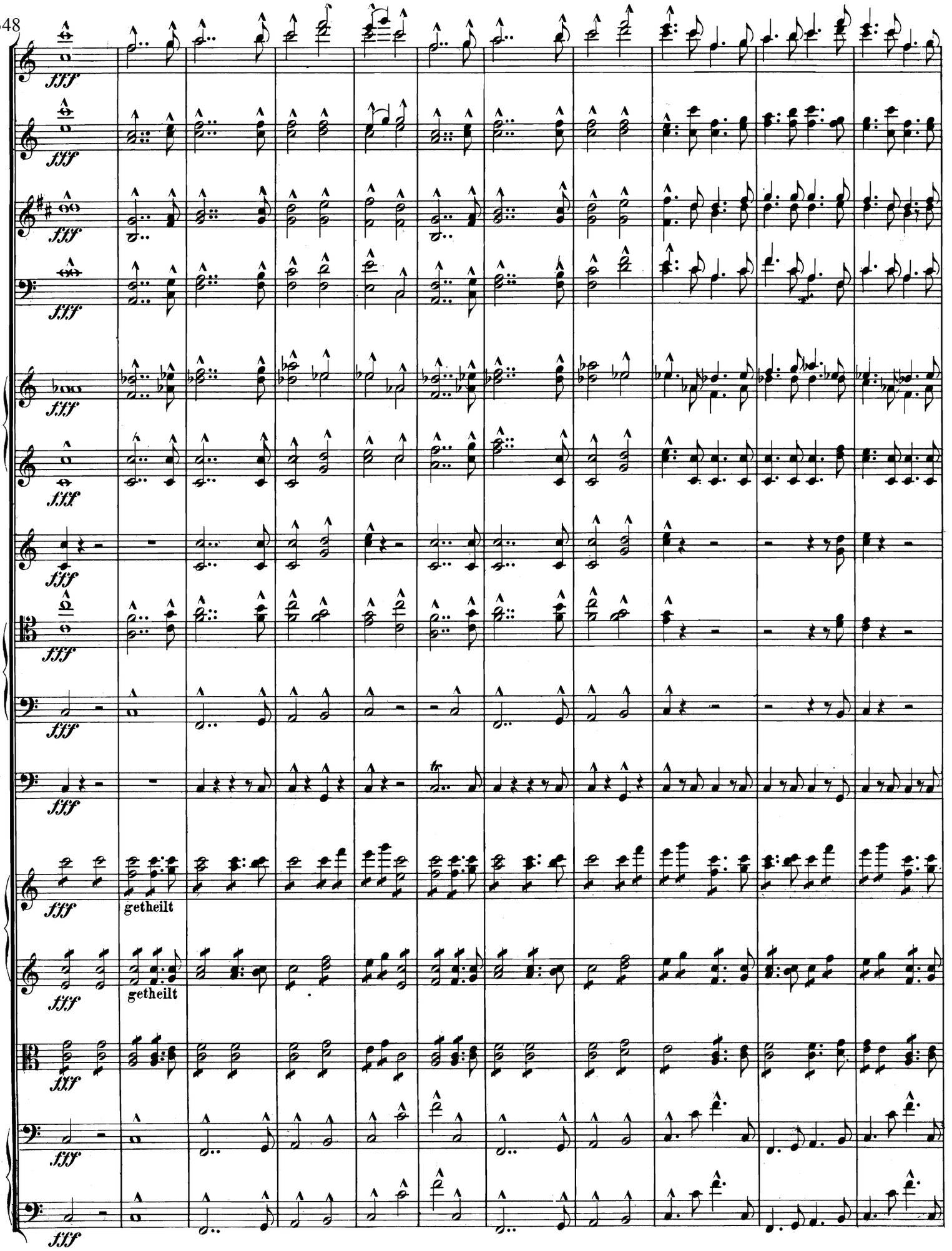

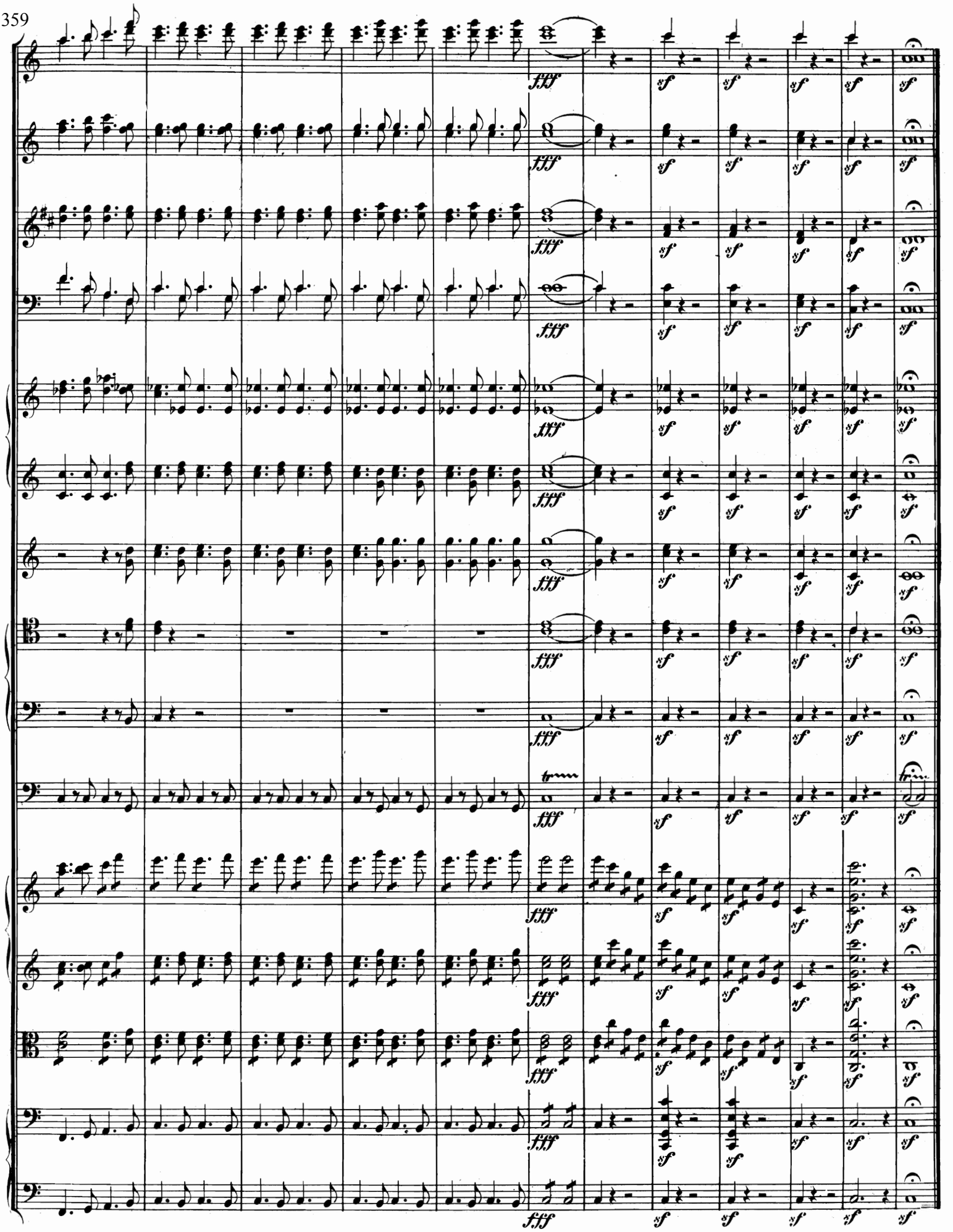
359