

Del Sig. Aless. Scarlatti.

*Del. M. A. M. 1792*

sono amant<sup>e</sup> e m. arde il core e m. arde il

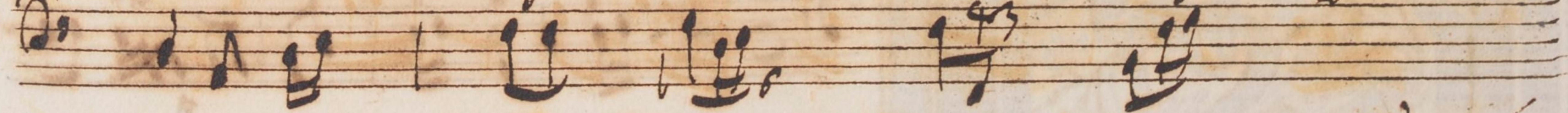

core ma non posso ma non posso dir per

chi mai non posso ma' non posso dir per  
chi mi fratten degno timore

*d'aspro no - d'aspro no' per dolce si per dolce*

*di mi trattien degno timore mi trat -*

System 1:  
Vocal line: *rien degno timore d'aspro no' d'aspro*  
Basso continuo line: *rien degno timore d'aspro no' d'aspro*

System 2:  
Vocal line: *no' per dolce si per dolce si per dolce*  
Basso continuo line: *no' per dolce si per dolce si per dolce*

The paper shows signs of age, including foxing and staining. The handwriting is elegant and characteristic of the 17th or 18th century.

Si per dolce si sono Amante Sono a-

-mante e mi arde il core  
ma non

**System 1:**  
Vocal line: *posso* *ma' non posso* *dir per chi ma' non posso*  
Piano line: Accompaniment with chords and moving lines.

**System 2:**  
Vocal line: *ma' non posso* *dir per chi ma' non* *posso*  
Piano line: Accompaniment with chords and moving lines.

ma' non posso dir per chi

Largo ~ Dur

*Pura Legge* *mi Corregge* *Dall'a-*

*mir qualche ho nel Seno nel Seno* *Dall'a-*

gnir quelch' ha' nel seno nel seno uen-

go me - - no uen - go

me - - - no uengo me - - - no

e tacendo ha pui forza

re  
Sono Amante Sono amante e m'arde il

Core e mi arde il Core e mi ar
