

THE UNIVERSITY OF CHICAGO

THE UNIVERSITY OF CHICAGO

SCARLETT

A NOVEL

IN THREE VOLUMES

BY MARY ANN REEVES

CHICAGO: THE UNIVERSITY OF CHICAGO PRESS

1906

THE UNIVERSITY OF CHICAGO PRESS

505 NORTH DEARBORN STREET

CHICAGO, ILL.

THE UNIVERSITY OF CHICAGO PRESS

1906

THE UNIVERSITY OF CHICAGO PRESS

505 NORTH DEARBORN STREET

CHICAGO, ILL.

THE UNIVERSITY OF CHICAGO PRESS

1906

THE UNIVERSITY OF CHICAGO PRESS

505 NORTH DEARBORN STREET

CHICAGO, ILL.

THE UNIVERSITY OF CHICAGO PRESS

1906

THE UNIVERSITY OF CHICAGO PRESS

505 NORTH DEARBORN STREET

CHICAGO, ILL.

THE UNIVERSITY OF CHICAGO PRESS

1906

BIBLIOTECA DEL R. CONSERVATORIO
DI MUSICA DI NAPOLI

Sala _____

Scaffale 32 Piano 2

N. di Scaffale (Volume) 32

N. dei Manoscritti in copia _____

N. di biblioteca _____

Rari. P. 1. 10.

1: 18

564

Received from
Bond

Arrie dell' Odoardo 1700 //

Modig: Alessandro Scarlatti //

14

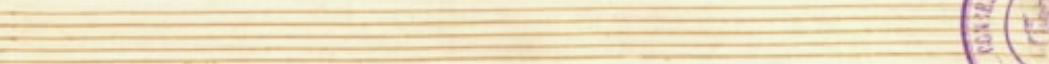
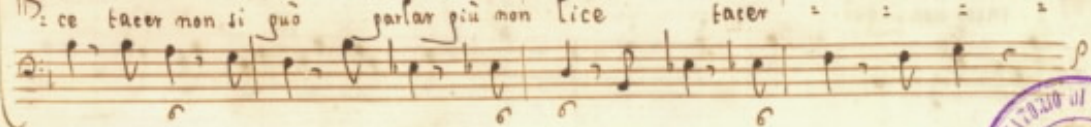
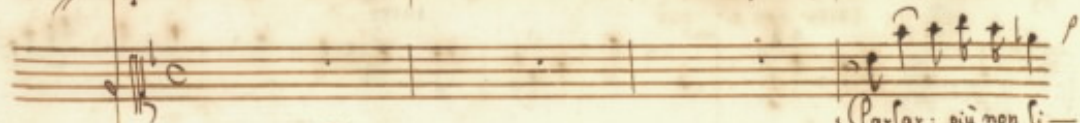
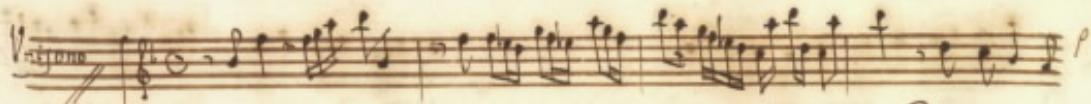
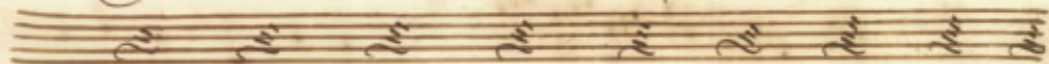

Parlar: più non li

ce tacet non si può parlar più non lice tacet = = =

parlo son rea se faccio infeli = ce trà un male e un delitto risol = : : p

: uer ri = sol uer non jò ri - sol = : uer non jò. Da capo

43 5 43

Da Capo

fine

Amore con la spe: me si sono uniti insieme ad all'armi il cor

Si sono uniti insieme a - more con la speme ad allietarmi

ad allietar : : mi il cor ad allietar : : : :

mi ad allestarmi il cor

la speme lusinghiera mi

ua dicendo spera spera mi dice amor mi ua dicendo spera la speme lusin—

ghiera spera spera spera spera spera mi dice amor spera spera mi dice amor.

Da capo
Da capo
Fine

66 43 66 43

Dynamics and markings include: *p* (piano), *piano sempre*, and *pia*.

The lyrics are: *Risoluiti cor mio à uscir di servitù al fin non amar più se*

mon hai Sor : te ri- soluti cor mio à uccir di seruitù al
 fin non amar più se non hai sorte se non hai sor-te

Sarai felice un di se speggerai co-si- le tue vi-
 tor : : fe se speggerai co-si- le tue vitor : : fe- le tue ri-

Mio core formen-tato *Deh* non t'affligger più

pia:

pia:

mio core formen-tato *Deh* non t'affligger più *Deh* non t'aff-

System 1:

Vocal line: *che se l'amore è fato*

Piano accompaniment: *più.*

System 2:

Vocal line: *e il non amar uirtù che se l'amore è fato e il non a-*

sangue ed il mio sangue ti fomenti in crudel-tà.

ombra ignuda e spirito esangue farà guerra al tuo rigoso ed tuo or-

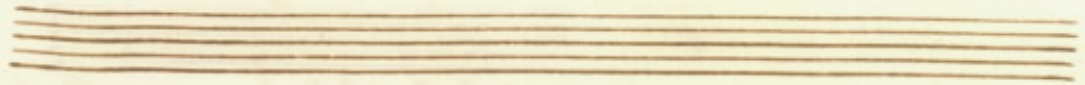

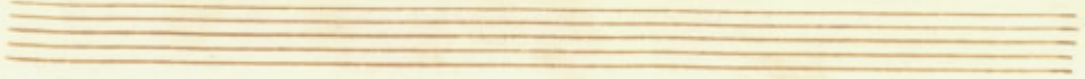

Handwritten signature or scribble.

Violona

Souengasi bel labro

Jouuogati bel labro che in premio di costanza tu

mi giurasti amor che in premio di costanza bel labro bel

labro tū mi giurasti a - mor bel labro tū tū mi giurasti a -

a - mor sarei troppo crudo se

Fine
 Fine

occhi uado à uincer non uado à pugar : : non ua : : do non uado à pu-

= gnar con l'esempio che danno quei occhi uado à uincer non uado à pu-

= gnar non ua : : : : : : : : =

= do non uado à pugar. il mio

brando dà i dardi che scocchi meglio impara meglio impara à saper fulminar

il mio brando dà i dardi che scocchi meglio impara à saper fulminar :::

::: à saper fulminar. Da capo fine

Se brami il mio amore Je pur- ti Son ca: va non es- ser crudel

Je brami il mio amo: re Je pur ti Son ca: va non es : : :

ser mon es- ser crudel non es : : :

ser crudel. Je

93

tempra il rigo = re queſi alma anche impa: ra ad eſſer fedel - impa : : :

= ra ad eſſer fedel - ad eſſer fedel. *Da capo*

fine

pia:

che doglia che orror mi di-uora mi sorprende oh Dio chi mi rende quel

ben che sospi : = ro quel ben : che sospi : = = ro

Da capo

fine

Violoncello

Violoncello

embalo

Sodi pur nel tuo Dolce con: tenco

ne t'af: fliga il mio fiero pe- nar

Darò pace Darò pace al dolore ch'io
sento - con l'honore di più non a - mar Darò pace al do

love ch'io sen: fo — con l'honore di più non amar: : con l'ho-

: nore di più non amar. Da capo

Da capo

Da capo

fine

Violino

Or del mio ben non curo che mi tradisca il labro pur che tu sia fedel

mon cuvo cor del mio ben che mi tradisca il la = bro pur che tu sia fe:

del

Musical score for the first system, featuring a vocal line and a piano accompaniment. The lyrics are:

sarai se non uoi fingere per froga fè sporgiuro per froga amor crudel ja

Musical score for the second system, continuing the vocal line and piano accompaniment. The lyrics are:

rai se non uoi fingere per froga fè sporgiuro per froga amor crudel per

Da capo

troppo amor cru = del.

Da capo

fine

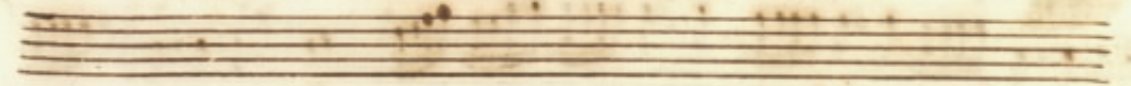

Torno ai ceppi

Torno ai ceppi - e sol ui lascio il mio core in liber - ta'

e sol ui lascio ui lascio il mio core sol ui lascio il mio core in liber-
 : tà : : e sol ui lascio il mio core in libertà
 fate à lui sereno as-petto perche in uoi ritroui almeno quella
 pace e quel diletto che sperar da me non sa perche in uoi ritroui al-

meno quella pace e quel diletto che sperar dà me non sà

dà me non sà torno à i ceggi. *Da capo*

Violino solo

all^o

all^o

34

Pensieri torbidi che m'affliggete
rispon

70

ra che si farà risolute che si fa:ra

serberò la mia fermezza

è crudeltà

penzieri da capo

da capo

Non posso amarti

non uò ingannarti per basso affetto di liber-tà non posso amarti non uò ingan-

pia: *p*

z narti per basso af: fetto — di liber — tà non posso a —

z narti non uò ingannarti per basso af: fetto — di libertà.

hò un core in pet — to che ad ado — narti non hà for —

z teppa — e à l'usin z narti non hà uiltà hò un core in petto — che ad ado —

i rarti - non hã fortezza - eã lusinga: garti non hã uil - tà. Oà cago

Violino
 all.
 all.

Viola
 vedo al giubilo

se uoi siete più tranquil - le pupil - le ado : ra : te

cresc al giubilo se uoi siete più tranquil -

ago
fine

46

Lyrics: *sfero voi del mio desso col so: lor l'al-*

col se: ren la conso - la: : te credo al giubilo

Da capo

Fine

Segue

Tritono

8

p

Ben mio sò che il tuo core si lagnerà di me

sò che il tuo core ben mio si lagnerà si lagnerà di

me ben mio ben mio sò che il tuo core ben mio si lagnerà si la-

gnerà di me mà si dia pace a-

= more che vuol co - si che vuol co si la fe ma si dia pace a

= more che vuol co - si che vuol co si la fe ben mio

Goà capo
 fine

allegro

Tu t'hai tradito si tu m'ingannasti si

allegro

si tu m'hai tradito si tu m'inganna - sti tu m'inganna - sti.

ricordati ch' a me alma infedel cosi di

fe mancassi ricordati ch' a me alma infedel cosi di fe manca -

= sti di fe - mancassi. Da capo Fine

Decorative flourish

Decorative flourish

Decorative flourish

Pace pace mio bene non lacri - mar
 pace pace pace mio bene - non lacri - mar pace -
 mon lacri - mar. un Re che t'ama - che sua ti
 chiama hora ti uiene - à conso - lar hora ti uiene -

43

à conso - lar - à conso - lar pace. Da capo

43

Cerca di uendicarmi cerca di uendi - carmi poi

chiedimi piecà non sarò ingra - ta cerca di uendicarmi poi

chiedimi pietà m' non sarò ingrata : : fa poi chiedimi pie-

43

: fa nò non sarò ingrata : : fa.

43

sin che racchiudo in petto spirti di crudeltà m'hau-

5

: rai spietata m'haurai spietata m'haurai : : m'haurai spieca-

43

fa cerca di vendicarmi. Da capo Fine

T'ame:

rei che me sei degno se ancor fossi in liber-tà

t'a: me: rei t'a= me- rei che

ma - sei - de - gno - s'an - cor - fossi in liber - tà che
 me - sei - de = gno - s'an = cor fossi in liber - tà.
 ma ben sai che poco è forte à spreg-
 = gar le sue ri - tor - te - cor - che - langue e pri - gio - nier d'u -

ma bel: fà cor- che - lan- gue e pri- gio - nier d'u -

ma bel- fà. *Da capo*

allegro
 on tutta degnò tutta de = = = =

allegro *adagio*
 = = = gno son tutta tutta amer son tutta

tutta tutta amor *presto.* son tutta *Do* = = = = *p*
 = = = = *presto.* *adp* gnò son tutta tutta son tutta amor *p*
 tutta tutta amor *adp* uò vendicarmi ma *p*
 = ma n'hò timor *presto.* *Do* mano all' ar = = = mi all' armi all' *p*

armi ma - - non ho cor : : : non ho cor -

: ma non ho cor. Da capo

all°
Ti dissi ti dissi solo mio e il

all°
labro ti scherni: giurai d'amarri anch'io giurai d'amarri anch'io ma'

f
fù uningan : : : : : : : : : :
: no mà fù un inganno ti dissi solo mio e il labro ti scher-
: ni giurai d'amarti anch'io mà mà fù uningan : no mà fù uningan -
: no. che l'offeseo mio cor al fine ò tradi-

: tor douea parte dover mà nel tuo affanno mà nel tuo affan :

: no mà nel tuo affan : no si ditti da capo

largo. Quando s'ama

è una gran pena il dover non amar più quando

l'ama è una gran pena è una gran pena il douer non amar più - è una gran
 pena il douer : : non amar più.

e per forza di destino quando cara è la catena franne il
 cor di Ieruitù e per forza di destino quando cara è la ca-

tena brarne il cor di serui - fù brarne il cor di Ser - uiti. *Da capo*

Unifano

tutta giubilo e tutta amore

tutta giubilo e tutta amore parte si ma resta il core

fine

Alma mia sei tu schernita da chi amasti io

n'ho fi = mor sei tu schernita alma mia da chi amasti

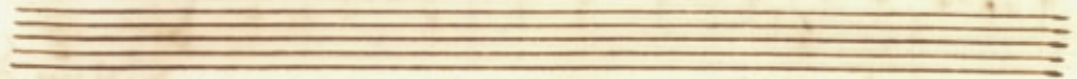

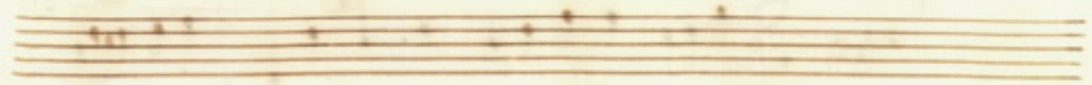

frouo in ee cos-tanza ò m'hà so: : lo

il tuo do: lor è m'hà so: : lo: : il tuo do: lor. Da capo

fieli Dei ui chieggio aita Cielì

Dei ui chieggo ai - ta a - ita a - ita.

non u'è scampo all' ones - ta per pie: ta per pie -

= ta pria toglietemi toglietemi la ui: ta toglietemi la ui ::

= fa Cielì Da capo fine

Violino
 Violoncello
 Tamburo

Oggi — tata dal bene che aspetta il mio — cor palpitando sen uà

agi - tata dal bene che spera

il mio cor palpitan

cò i sos- piri lo chiama e l' affretta
 cò i sos- piri lo chiama e l' aff-

fretta che far: dando gran pena gli dà che far: dan: : : :
do che far-

giubilo in ogni cor. e a la costanza - serue di
 gloria la rimembranza - del suo dolor. Da capo

Omme

fine

vuole amore e vuole il
 Regno ch'armi il cor di crudel - fà

p
 = mi ch'armi il cor di crudel - tà vuole amore e vuole il

ppp
 Regno ch'armi il cor di crudel - tà = di crudel - tà.

troppo è caro e dolce all'alma il goder lo scettro in

calma ed in pace una - beltà il goder lo scettro in calma ed in

Ormm

pace una beltà. Oà cago

affo

Anche in onta — del rigore Sarò amico e sarò amante

anche in onta — del ri — gore : : sarò amico e ja —

ro amante e sayo aman

fe. potrà in me

più che il timore: l'ami-ità d'un caro og-gero e l'a-

mor d'un bel sembiante e l'amor d'un bel sembiant

Lyrics: *... fe*

Lyrics: *anche in onca — Da capo*

Lyrics: *Parto parto a*

Lyrics: *Origli quanto brami stelle rive che far si può parto a*

dirgli quan = to bramj stelle rie che che

che far si puo. uoi che mora o uoi che

b'ami ch'egli e'ami io gli di - ro ch'egli e'ami -

io gli di : ro parto Da capo Fine

Che più mi chiedi amor che più mi chiedi a -
 : mor quan: do mi parla onor più non ti sen: to quan: :
 : do mi parla onor che - più mi chiedi amor - più non ti sento più non ti

son : : fo. sò ben -

- che tu mi vuoi ren : der felice un di - - ma se crudel mi

vuoi non compro il dis : onor - con un conten - fo - ma se crudel mi

vuoi - non compro il dis : onor - con un conten - fo - con

6/8

un cont en : : fo

che più mi chiedi amor

che più mi chiedi amor quan : do mi parla onor più non ti sen

quan : do mi parla onor che - più mi chiedi amor - più

non ti sen: to più non ti sen: : fo.

43

pia-

= cer di farmi olfraggio non haurai memica sor: te

il piacer di farmi olfraggio non hau: rai memica sor: : p

te nemica sor = te

l'alma ardita

perche aggranda il fier disegno e sul fin de la mia uita io l'insegno ad esser

for = te l'insegno ad esser for = te

Spesso colpa è l'inno-cenza e l'errore error non è spesso

colpa è l'inno-cenza e l'errore error non è - er-ror-non

43

è. quanto può fiera inle-

= menga fiera inclemenza chi non sà chi non sà l'osser- ui l'osserui in

me l'osser = : ui l'osserui in me spesso

Non è

colpa del mio core non è colpa del mio *p*

94

core l'io t'a-do : : : ro implacabi-le bel-fà non è *p*

94

colpa del mio core l'io t'a-do : : : : : ro impla- *p*

: ca : bile bel-tà impla-ca : : : bile bel-fà impla- *p*

94

ca : : : : bile belta

è uoler d'amor cru : dele che spreggato io sia Fedele à si

bel - la crudeltà, à si bella crudel - tà : : : à si

bella crudeltà : : : à si bella crudel - tà. Da capo

Am

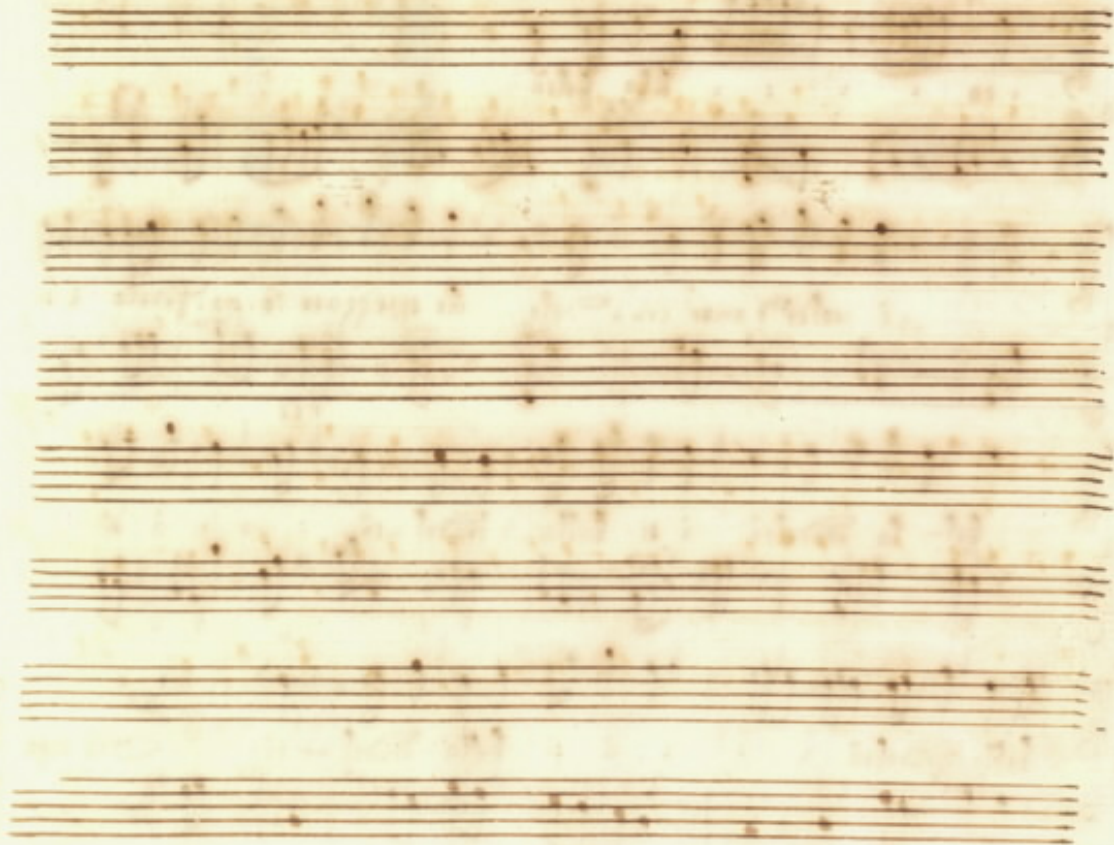

La Parte delli Bassi

91

Violino

Più d'uno che mi mira osservo che si stira e che si lique

fà più d'uno più d'uno più d'uno che mi mira osservo che si sti

93

Lyrics: = ra: e che: si li: que: fã - e che, si lique: fã si liquefã

Lyrics: si lique - fã ma' il cor di chi si stende

Additional markings: lo, 93, lo

Lyrics: = bina non intende che brami che languisce / esbina non capisce che stendersi e lan

43

Lyrics: = gui: re non sà che uoglia di: re la mia semplici - fà - la mia - la

che questa cosa che questa cosa nò nò non si può far
 non si può far. con riverenza son scrupolosa
 scrupolosa non è ragione dar occasione — da mormorar
 son scrupolosa scrupolosa non è ragione dar occasio — ne —

Da mormoray. Da capo

Io son figlia di fa-

=miglia e non hò possibil - tà io son figlia di famiglia e non

hò possibil - tà e non hò possibil - tà. Sono

pouera fanciulla non hō nulla sono pouera - fanciulla

non hō nulla e non faccio cari-tà e non faccio cari-tà. Da capo

La birba è un giochetto ch'ogni uno lo sà ch'ogni

uno lo sà :: la birba la birba la birba la

birba è un giochet
: : : : : : : : : :
fo ch'ogn' uno lo sà - ch'ogn' uno lo sà ch'ogn' uno ch'ogn' uno lo
sà. mon è più difetto
per tutto per tutto si fà : : : : : non

è più difetto per tutto si fà per tutto si fà. Da capo

fine

Pizzona

anante

Moscione amo

nojo

moscione amo - nojo intèrno fi

gira mia dolce bel- tà moscone amo- roso intorno ti

gira mia dolce dolce mia dolce bel- tà mia dol: ce mia dol: ce mia

Dolce beltà. con genio ge- loso ti miro e rimirò e in tanto sos-

Handwritten musical score for the second system, continuing the vocal line and piano accompaniment from the first system. The lyrics are written below the vocal line.

= giro tantin di pietà gelo- so rimi- ro gelo- so sos- pi- ro fan-

tin di pietà tantin tantin di pietà.

Da capo

Da capo

ino

Core bello trissarello tū co- si co-

à 2

lesbinetta semplicita tū co- si co-

: si non fai per me non occorr' altro non uoglio niente
 : si si fai per me io son qui Ohi che uoi ma per-

lei troggo sei troggo scaltro Oue uai
 : che e tu sei troggo innocen : te uengo con

non occorr' altro non uoglio niente sei troggo scaltro
 te io son qui di che uoi ma perche e tu sei troggo'

Doue uai core bello fristarello ma co
 innocente uengo con te lei bi-neta simplicita fu tu'

si così non fai per me core bello trissarello
 tū così si fai per me lesbinezza semplicetta lesbinezza sempli-

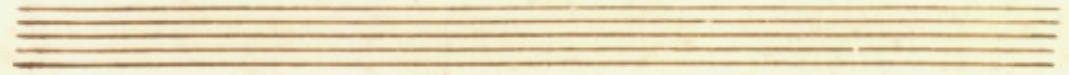

core bello trissarello trissarello nò così così non fai per me co-
 : cetta semplicetta tū tū sù così si fai per me co-

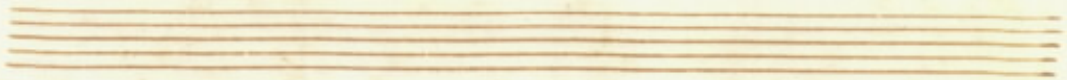

di non fai per me. Da capo

di di fai per me. Da capo

Peno giango singhioq go lan-

do tripudio gioisco frigidio gioisco nel sentirti par-
 : ghioq : : : : : : go languisco nel ce: derti spie-

l'ave co-si nel sen: tirti parlare così.
 : bata così spietata spietata : : : fa così.

più tosto più tosto di si più tosto di si. *Da capo*
 : ra che mora che mo — ra. *Da capo*
fine

on tenera di core m^a
 Sei tenera di core m^a
à 2

nò nò nò mà non però con fe
 nò nò nò mà non però con me

Chi non mi uà all'umore non hauerà mercè
 Perche crudel per-

mi sembrì giusto giusto mi sembrì giusto

: che men sono di tuo gusto

giusto l'armeno del Caffè del Caffè

per: che crudel perche perche crudel per

+ *rit.*
 l'armeno del Caf-fè- ion t'en era di core *Da capo*
 = che sei *Da capo*

fine

206178

capo

capo

