

No 29

Sinfonia Quarta

128
127

10

Grave

Two empty musical staves, one above the other, consisting of five lines each.

Two empty musical staves, one above the other, consisting of five lines each.

129
128

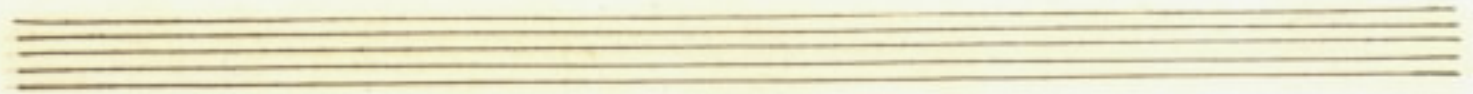

130
129

+

orro a

nel seno amato uer l'occi - Dente

121
13-

frettolo so il Sole e con

fiamme brillanti il suo Carro stellato

più riudge uo al mare il

pigno Arturo e la notte Vere

na l'ombre fugando a' fias cole di

sulle mostravasi a mortal fra le piu bel-

soffegante nel viso sor-

vea tutta ridente dal letto pastorale la bianca

vea e con raggio lucente nelle porpore

sue mostrava amore quanto fiamme ascondeo per

un pastore et era il tempo ap=

punto che nel grembo de fiori xingouenita

L'anto per le gioie de Cori Guan

il uago Galiso posando il fianco af

flitto ai pie d'un Sasso dal di cui mello in-

ciso *Marmorando* scoria fontana al-

gente) *sforando* i suoi *Martri* in

lacrime e *Sospiri* solo fra molti orrori

mentre di tutti *s'asconde* pianti e sospi-

ri pianti e sospiri con fondea con l'on

43

de e l'humidette guancie di perle lacri

mofo che dal cor distillava il suo do

Sore ter - cea tutto pietà tercea

tutto pietà spietà to A -

mo - re) Stanche al fin le sue membra dal

Lampo raggi - rarsi in seno all' Erbe Martire Sol d' A =

more *fissando i lumi al Cielo* *Largo* *Così con l'au-*

re el uen-to *sfoga - uo si - gnificando il*

suo tormen -

to così con l'au-re el uen-

to sfo ga - ua si - gnò *33* an do il suo tormen -

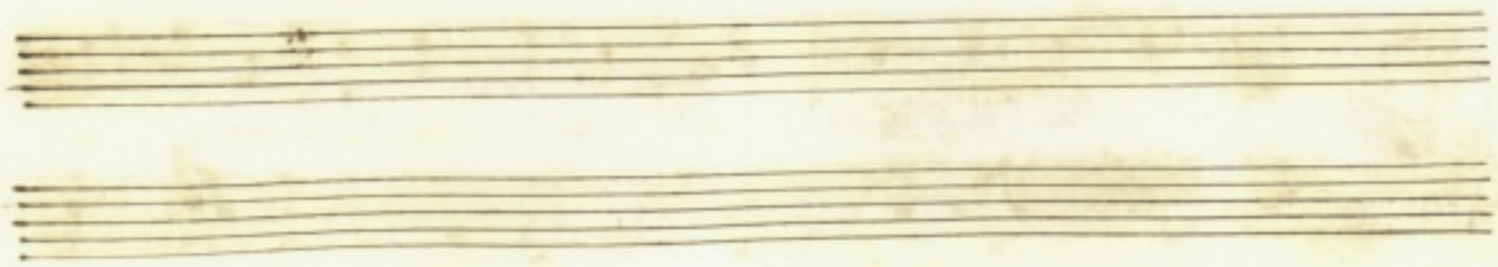

Ombra spacha Chit Chiarore

del-la luce ma-jon - de - te

Ch'it Chia - rore *del-la*

Fide amiche *hor ch'è delio*

deh *piange*

Se pur sete del dolore) fido amiche)

borchi' desio deh piange)

mi - o al pianto

mi - o

Sa-rilla Anima mia pioia delle mie

pere lo ten uai moriro Ca-ro Ca-

romio be-me deh piangete pur meco

a si dare nouello per pietà uelò chiedo a-

Aria

freche brine che pietose

raui-

uatei queste rose e bacciate

e bacciate il lembo ai fior e ba-

ciate il lembo ai fior

del Co-

detto i pelli - detto trasformato in sacri-

mette sul piangete sul piangete al mio do-

lor al mio do - lor al mio do -

lor deh cadete e palli - dette trasfor -

mate in lacrimette trasformato in lacri -

mette sol piangete sol piangete al mio do -

lor sol piangete al mio dolor.

Sreche brine che pietose

raunuate

queste rose e baciato

e baciato il lembo ai fior

Piante insensate e fide che ai pennub' con-

tor fermate il volo al dolor che m'ac-

cide stella — te sol di mirra ha-

mor nel suolo et hor che parte Surilla

Meco tutte piangete il perduto diletto

quando lieta e ridente al raggio del dell

adorato viso soleva quasi recarci il

paradi — so.

Andante

pena *sofferisco il dolore a-*

Secondo le penne della tua fontana *Ba*

amato bene amato be-

ne se rigido

fato tradisce il mio amore soffrisco il dolore a-

secondo le pene della mia lontananza

Lyrics: *amato bene a-*
mato be-ne a-mato

amato be- ne

Ma' voi oc- chi dolenti di-temi

che farete quando priu- sarete

147
146

dele bellezze sue sempre ricenti ab daliso infe-

lice intendi il tuo destino Sai ciò che

vuole amore ch'arda in fiamme di dubbio e pian-

ga e pianga il Core ch'arda in fiamme di

Dusto e pian - ge il Core S'arda in fiamme di

Dusto e pianga e pianga pianga il Co-

re e pianga il

Sopra re

On — de bel — le

On — de bel — le che pietose

151
150

Con lagubre Mormorio Mormo -

rio deh piance

Parilla anima mia deh ueni

a pianger meo i bella a gl'occhi

miei luce adorata per che la mia speranza e'

disperata ma uanne paz felice

dove si guida il fato sur la mia

e se fortunata non dal cor ma dagli occhi

allontana il mio bene benchè mesenta peno

godo del tuo gioire e bramo solo per

stabilir l'amore che di me rimembranza

habbi nel core de uanne uanne

lieto mio bene che sempre fido amante io t'accompagne -

largo
ro' col pianto mio f'urilla anima

mia a - nima mia 463 Pu -

rilla Addio

Grave
Nonca più dir Taliso ma punto d'impro-

viso dall'imenso do - re

Adde *scenato* *in-di lo pian* —

se Amo — *re*