

LES
DANAÏDES,
TRAGÉDIE LIRIQUE
en cinq Actes
DÉDIÉE
A LA REINE

par
M^r. SALIÉRI

*Maître de la Musique
de sa Majesté Impériale et Royale
à ses Spectacles de la Cour de Vienne
Représentée pour la première fois
par l'Académie Royale de Musique
le Lundi 19 avril 1784.*

Prix 24.^{tt}

A PARIS.

Chez DES LAURIERS M.^d de Papiers, rue S^t Honoré à côté de celle des Prouvaires.

E - 10

LEBUC, Successeur & Propriétaire du Fonds de M.
DE LA CHEVARDIERE, rue du Roule, à la Croix d'Or,
ancien Magasin de Musique ancienne & moderne, Flauto-Forté,
François, Anglois, & organifet, Clavecins, Harpes, Violons,
Altos, Basses, Guitares, Mandolines, Serinettes, Instrumens à
vent, Archets, Cordes d'Italie, Sourdines, Diapasons, Colo-
phane, Boîtes de Harpes à compartimens, Etuis pour tous les
Instrumens, Papier égal, Papier pour l'impression, & généralement
tout ce qui concerne la MUSIQUE & la Librairie.
On s'abonne chez lui en tout tems, pour les Journaux de Harpe
& de Clavecin; prix, 15 livres par année, port franc. Il envoie en
Province toute espèce de Musique, par la Poste, en payant le prix
marqué sur l'Exemplaire. A PARIS.

86

1. The first part of the document discusses the importance of maintaining accurate records of all transactions and activities. It emphasizes that this is essential for ensuring transparency and accountability in the organization's operations.

2. The second part of the document outlines the specific procedures and protocols that must be followed when recording transactions. It details the steps from initial identification of a transaction to the final entry into the accounting system, ensuring that all necessary information is captured and verified.

3. The third part of the document discusses the role of the accounting department in monitoring and reviewing the records. It highlights the importance of regular audits and reconciliations to identify any discrepancies or errors and to ensure that the records are accurate and up-to-date.

À La Reine

Madame

C'est à l'honneur et à l'avantage inappréciable que j'ai d'être au service de Sa Majesté l'Empereur, que je dois la protection dont Votre Majesté a bien voulu m'honorer, et c'est à cette protection glorieuse que la musique des Danaïdes doit sans doute son principal succès. Je l'ai écrite sous les yeux et sous la direction du célèbre Chevalier Gluck, ce sublime génie le créateur de la musique dramatique, qu'il a portée au plus haut degré de perfection où elle peut atteindre. J'espère avec les conseils de ce grand homme parvenir à composer quelque autre ouvrage plus digne du goût éclairé de Votre Majesté et la faveur insigne qu'elle veut bien me faire d'accepter la dédicace de la musique des Danaïdes

Je suis avec le plus profond respect

Madame

de Votre Majesté

Le très humble et très
Obéissant Serviteur
Salieri

Overture

I

Violons

Violas

Bassons

trambones

Basso

Andante maestoso

Coro in Re

Hautbois

col Horns
col Hautbois

Clarinettes

Allegro assai

Trompettes

colpo

ritmo

FF

P

P

FF

FF

P

P

Timballes

FF

P

- Staff 2:** Trombones (tromb), playing a rhythmic accompaniment.
- Staff 3:** Saxophones (sax), playing a rhythmic accompaniment.
- Staff 4:** Clarinets (clar), playing a rhythmic accompaniment.
- Staff 5:** Bassoons (bass), playing a rhythmic accompaniment.
- Staff 6:** Tenors (tenor), playing a rhythmic accompaniment.
- Staff 7:** Baritone (bariton), playing a rhythmic accompaniment.
- Staff 8:** Basses (bass), playing a rhythmic accompaniment.
- Staff 9:** Percussion (perc), playing a rhythmic accompaniment.
- Staff 10:** Drums (drum), playing a rhythmic accompaniment.
- Staff 11:** Bass Drum (bass drum), playing a rhythmic accompaniment.
- Staff 12:** Cymbals (cymb), playing a rhythmic accompaniment.
- Staff 13:** Snare Drum (snare drum), playing a rhythmic accompaniment.
- Staff 14:** Tom-toms (tom-tom), playing a rhythmic accompaniment.

Dynamic markings are present throughout the score, including *FF* (fortissimo) and *PP* (pianissimo). The score concludes with a key signature change to one sharp and a common time signature.

P sf P sf P FF

col. v. 2.

ff

ff

ff

P cresc

P cresc *ff*

ACTE PREMIER

*Le Théâtre représente le Bord de la Mer; un Temple des
preparatifs des Sermons de la paix et de l'hymen; les filles
d'Egyptus descendent de leurs Vaisseaux.*

SCENE I.

*Danaus, Hypermnestre, Lyncée, les freres de Lyncée,
les Danaïdes, peuples et Sacrificateurs.*

Trompettes en Si

Hautbois et Clarinettes

Violono **FF**

Cuirs

Violoncelles

Bassons

Timballes

Allegro vivace

Maestoso

F

Danzus

*T*ri par qui s'auster reus omni seroit ju ger ô Juron puis s'ante De

Maestoso

F *P*

Lancée

esse re cois la sainte pro messe que ma bouche va profse rer

Reine des

Andante assai

Dieux écoutez et puis saïez expirer si je trahis saïs ma pens se' Citoy-ens rassem-

F

Vous peuple, et sacrificateurs et de l'an cée enten-
blés sous ces yeux protecteurs de Danais

des ser-ments *et devant les Dieux immor tels*
aux pieds de ces au tels *je jure pour*

Il mettent la
main sur l'autel
pour mon pere et ses fils par les memes sermens *je promets de bruy*
mor pour mes filles

F

fer vous les ressen-ti-mens qu'â-vi-sient nos deua fa-milles

Choeur

lors m.f.
Hautbois
mf
violettes
Bassons
O jour de paix ô jour heureux vous avez comblé vous avez comblé

Allegro

ble tous nos vœux
 si l'indes nous oser violer sa promesse ciel
 désigne le par les coups et de son cha-ti-ment é-pouvan-te la

Cors in F

Hautbow

vv.

Violes

Bassons
Choeur

que la foudre orange rose la se pare d'entre nous

Grece que la *Lincré*

sur lui des Dieux du Danais

Allegro

P cres F

P cres F

Andante Maestoso

F cres F

b o

de nous sort a ja mais que tout le ser fré misse

Styx invoquons le cor roix

des coupables fa meux que les

F

Andante Maestoso

cres F

P cres *FP* *FP*
P cres
P cres *F* *FP* *FP*
 dechainé dans son coeur les serpens d'ery-nis que le-re-
 mauvrenis se-confondent pour son su-pli-ce que le-re-
P cres *F* *F*

The musical score is arranged in two systems. The first system contains the vocal line and piano accompaniment. The piano part features dense chordal textures with frequent *fp* (fortissimo piano) markings. The vocal line includes the lyrics: "mord que le remord les y nous rio se".

main mes filles etsoy ez les liens heureux qui re-u-ni- roit nos familles

Chœur

Trompettes in C

Cors in F

Hauts

Harbois et Clarinettes

Violons

Violas

Bassons

Timballes

allegro marcato

Des cœurs du ciel douce Hi-me-née des

colore?

colore?

vent la tête couronné de fleurs et de Myr les nouveaux des

cob. vi.
cob. vi.
cres *F*
cres *F*
P
cres *F*

fleurs et de Myr - tes - de fleurs et de Myr - tes - nou veaux et de Myrtes nou

veaux de vos mains de vos coeurs ta-douce'bidis-pose la

sf *P* *F*

beau des cend. la tête couron née la tête couron née de fleurs et de

p *cres* *f* *p* *cres* *f* *f*

univo

dolce

ff

p

f

beaux et fait brûler et fais brûler tes flammes beaux et fais brûler et fais brûler tes flammes

dolce

ff

p

f

cello

ff

Tout

beaux fais brul ler tes flamm beaux

p

col v. 1^o
unico

col b

pp cres

cres F

Haut.
dolce

Violons

Violon

Bassons

col b

un poco Adagio

F P F P F

This system includes the woodwind and string parts. The woodwinds (Hautbois, Violon, Basson) have melodic lines with dynamics like *dolce*, *F*, and *sf*. The strings (Violons, Bassons) provide harmonic support with dynamics *p* and *F*. The tempo marking *un poco Adagio* is at the bottom. The system concludes with a double bar line and a repeat sign.

Loin de nous jalousie d'œuvre portée à leurs tonpai

se die ne chaîne a jamais heu - reu - se tendre a - mour igno -

F *Haut.* *dolce*

cente paix que sou vent des cours on e - xite que nos lum - bris soient votre - a -

mez f *tute* *dolce* *mez f*

se et ne fuy-és ne fuyés plus les pa-lais et ne fuy-

és ne fuy-és plus les pa-lais ne fuy-és plus les pa-

P F dolce

P F F

F

Chœur

Cornis
Hautbois
Clarinettes
Violons
Violas
Bassons

F *P* *P* *F* *P*

col. b

lais *tendre a mour inno-cente* *paix que sou-vent des courson e-xile que*

Flute solo

Horn

Violin I

Violin II

Viola

Cello

Double Bass

dolce **f** **sf**

dolce

nos lambris soient votre a zile et ne fuyez ne fuyez plus les palais

et ne fuy ez ne fuyez plus les pa lais ne fuyez plus les pa lais

sf *sf* *F*

F

Trompettes en Re'

Hautbois

dolce
violons

violon

Bassons

un poco Andante

FF *F*

colore *ritmo* *col b* *tutti*

un poco Andante

P *F* *P* *F*

tutti

P *F* *P* *F*

Da Capo

unio

col b

Darius

je vois jeunes e-poux dans vos yeux satis-faits de vos premiers traits

andante

tr. p.

F

Allegretto

ports briller l'impati-ence je les contrains par ma pré-sence laissons les eclater en

F

paix *belle. Hyper* *ministre et vous tendre. L'écée* *que j'aime a distin-* *guer dans*
un moment si *doux, vous qui d'une ar-* *deur empressée* *donnez l'ex* *emple a ces heureux e'*
poux *prasi-* *dez a leurs jeux* *qu'une vive* *al-le-* *gresse que*

les banquets d'Hymen couronnent ce beau jour et bientôt ve nez dans ma cour de vos

freres suivis, gou ter la double i-vresse et de Bac chus et de l'amour

Cornu in B
Hautb.
Flute
Violon
Viola
Bassons

Autocolo. 2^o
ritto
F
FF

Andante maestoso

flute tacet

Sous-sez du destin pro-pice dont la mou-rale vos de-sirs jouis-sez jouis-

col b

sez sans bruit souvent la mort se glisse et vous frappe du sein du plaisir et vous

col b

frippe au sein du plaisir j'ouïssez du destin pro-pi-ce dont l'a-mour flatte vos de-sirs

Performance markings include *A tacet* and *ritard.*

chaque ins-tant la fatale barque peut vous entrainer sans re-tour nul de nous nes-ait si la

Performance markings include *p* and *ritard.*

parque veut lui fi-ler un autre jour un le vous ne sait et la parque veut lui fi-ler un au-tre

jour j'ou-sez du destin pro-pice dont la mort flatte vos de-sirs sans bruit souvent la

p *f* *cres* *f* *p* *col b* *col b* *p* *f* *p*

This system contains the first system of music. It includes a vocal line and piano accompaniment. The piano part features a series of chords in the right hand and a rhythmic pattern in the left hand. The vocal line has lyrics: *mort - se glisse sans bruit souvent la mort - se glisse et nous frappe - et nous*.

This system contains the second system of music. The piano part includes a section marked *uniso* and a *cres* (crescendo) marking. The vocal line continues with lyrics: *frappe au sein du plai - sir et nous frappe au sein du plai - sir jouis*.

sez jous sez

Aut. col. v. 1?
hw
col. b
 Scene II Les mêmes acceptez Danaus
 Lincée Hypermnestre Lincée
 Hypermnestre Lincée objet de ma ten

Allegro assai
Aut. col. v. 1?
All.^o sf
sf
 Hyperm. Lincée
 dresse cher époux je suis donc à toi!
 ta main cette main que je

Flute *in B \flat*

Hyper.

presse, cette main char mante est a moi

o'voiculs inespé

Autocolor L. *Flu. tacet*

L'incée

rez o se li citez pure n'est ce point de mes sens u ne char mante erreur

F *P* *F* *P*

Hyper.

non que ton coeur se ras sure les sermens de l'hu men confirment ton bon heur pour rou

ou dans un man-songe goûter des biens si par, fais-cher époux si c'est un songe qu'il ne si-

un poco Adagio

m.f

Lincée

nisse ja mais qu'on ton pere et le sien avoient connu la haine et le plus tendre amour unis-

m.f

Hyper.

raient nos deux coeurs que leurs inimitiés mont fait verser de pleurs !

DUO

Corni in D
 Hautbois
 Clarinettes
 Violoncelles
 Bassons

col b
Allegretto
p

L'innocence Oubli on tous ces jours de peine oubli on tous ces jours de peine l'a-

Trompettes
 Hautbois
 Clarinettes
 Violoncelles
 Bassons

col b
Allegretto
p

Hymne.
 rien rien ne peut rompre un noeud si

nous n'avons jamais nous en chaîne l'amour, a jamais nous en chaîne

cher e' poux non rien que la mort est il au ciel un plus beau

fort

f *F* *p*

est b

est il au ciel un plus beau sort un plus beau sort l'a mour la ni' a jamais nous en

fort

f *p*

col. v. 2°

mf *F* *P*

rien ne peut rompre un noeud si fort cher - e - pour non rien que la mort

peine

mf *F* *P*

cres *F*

est il au ciel un plus beau sort est il au ciel un plus beau sort un plus beau

cres *F*

Musical score for the first system. It features a vocal line and piano accompaniment. The piano part includes a prominent bass line with notes marked *sol* and *sol b*. Dynamics include *p*, *FP*, and *FP*. The vocal line has lyrics: *sort l'a-mour à jamais nous en chaîne l'a-mour à jamais nous en chaîne rien ne peut rompre un cœur qui*

Musical score for the second system. It continues the vocal line and piano accompaniment. Dynamics include *col v 1°*, *cras*, *F*, and *FP*. The piano part includes notes marked *col b* and *cras*. The vocal line has lyrics: *fort l'a-mour à ja-mais nous en chaî-ne l'a-mour à ja-mais*

Lyrics:

vous en - chai - me

un poco lento

vous qui de notre ame at-ten

un poco lento

dieux formés l'air cont'enchantéur Dieu, auriez vous la barba-rie e denous o-ter tant de bon-

F P

heur! auriez vous la barba-rie denous o-ter tant de bon-heur

F P

All^o Maestoso

Chœur

Trompettes in C.

Cors in F.

Flutes

Hautb.

W.P.P.

Violoncelles

Bassons

pp

cres

f

mf

p

des cando du ciel douce H'i-me-ne'e

at segno Page 26

ACTE SECOND

*Le Théâtre représente un lieu souterrain du Palais consacré à Némésis ;
la statue de la Déesse est au milieu; au-devant est un Autel.*

Scène Première.

Danaus, les Danaïdes :

Adagio

Tromboni
Oboe e Clarinetti
Violini
Viola
Les Danaïdes
Fagotti
Basso

p cres. f p cres.
p cres. ff cresc. ff
p ff p cres. ff

Lyrics: *ousmes nous? o ciel! qu'èlois-tu - cle d'horreur! Dans*
mes filettes

Musical score for the second system. It continues the vocal line and piano accompaniment from the first system. The piano part features a steady bass line.

Lyrics: *tems de vous ouvrir mon cœur, et de vous révéler un effrayant mis - tère, que jusqu'à ce mo -*

Lyrics: *-ment ma bouche a du vous taire. vous voyez Nemesis dont l'équité se vère vengeance attend*

f p

col. B.

-tats des long tems mon cou-ronne sur cet Autel sans gloire l'aveu le pere de vos nouveaux E-

f p

f

Hyp:

votre frere cruel? Je frus sonne!

-pour. lui même ce juste sentiment n'a rien qu'v' étonne, mes

f *p*

f *f*

filles aucune de vous n'igno-re qu'il Ep-tus ma chaise de mon trône, qu'il ordonna ma mort qu'il

f *f*

Ciel touché de nos vœux - leurs eut dans les murs d'An-gos terminé notre suite

et du bandeau Roy - al eut es-ouye nos pleurs quelle hor - reur je pre - vois!

Hyp: Recy

fin de nos malheurs n'a fait que le résoudre à haïr notre porte il cache ses yeux sous ses

voilà trompeurs n'osant plus contre nous les suivre à force ouverte. ils cou-

Plincippe
Ces sermens,

les Danaïdes
unuent les pièges de la mort Justes Dieux
Éag. Émisses du sort qu'il vous a-rête par les

fp *ff* *p* *ff Allegro* *p*

bras de ces fils qu'il chargea de ses coups il veut de votre hymen en sanglante la fête et

le barbare! et des Dieux la longue patience le par ignorerait
 nous devons périr des mains de vos Espoux

ff *p cres.* *ff*

mes filles il est temps d'aller au feu fait mon affreuse van geance et c'est de v. que je l'attends

subret au tel épouventable ju rez par Neme vis, et vous son ceil veng eur, ju-

-rez de ser- vir ma haine impla- cable contre mon bar- bare oppresseur.

Moderato ma non lento

Oboè et Clarinetti

Corni in D.

Violini

Viola

Tromb.

Basso et Fagotti

Soprano
 Divi-ni-ter-ge-ni-um, a-que, o-
 -ci-de pour-mat-er-
 -ies des hu-mains, notre aveugle be-
 -sance, te-gu-er-
 -re la van-
 -te

cres. ff pp
 piu Adagio

ff *mf* *ff* *p*

ff *f* *ff* *p*

ff *p*

ff

Hyper:

- gaunce lev con sacre la van- gaunce qu'un pere coyste il nos mains De- les-

All' ussai

Recit: *Danaus*

- table serment! cou- pable obeis- sance! Sans voez espoignards

ff *ff*

p

"cachez les dans vos seins. la

nuit va sur ces murs jeter son voile sombre. l'heure du silence, et de

l'ombre pres de vous va guider leurs pas. accueillez les criels avec un sourire

tendre, et quand l'heureux signal se sera fait entendre dans leurs flancs portez le tre pas.

Allegro

Oboe

Violini

Viola

Fagotti

Bassus

Basso

Je vous vois fremir de co-le-re,

Continuation of the musical score for Violini, Viola, Fagotti, and Basses. The Violini part continues with the sixteenth-note pattern, marked *cres.* (crescendo). The Viola, Fagotti, and Basses parts continue with their respective accompaniments. The Basses part includes the lyrics: "elle é-tin cel-le dans vos yeux, van-gez".

cres.

elle é-tin cel-le dans vos yeux, van-gez

vous vangez votre pe-re van-gez la nature et les Dieux, punis-

-sez d'un coup le gi-ti-me leur im-pi toyable fu-reur leur impito-yable fu-

se-
-sez d'un coup le-gi- li- - me punis- sez d'un coup le-gi- -

- ti- me leur im- pi toyable fu- reur leur impito- ya- ble fu- - reur.

Chœur

81

Trombe in D

Corni

Oboi

Clarinetti

Violini
sf

Viola

Fagotti

Tim.

Tromboni

Soprani
Où qu'il y a flambeau des Eu-mé-nides l'himenal lu-me ses flam-

Basso
ou
sf

beaux. frappons ces cœurs perfide et que les lits d'himen leur servent de tom

ff

Col. B.

Col. B.

beaux ori ginaux flam beaux des Du-mé nide l'hymen al-lume ses flam beaux: froy

pons ces cœurs per-fi-de, sup-pons ces cœurs per-fides; et que les li-tal-hi-men et

f p

p cres.

f

que les lits d'hi- men leur servent de ton beaux.

cres. *p* *ff* *ff*

SCENE II.

Danaus arrêtant *Hyp-*
-mnestre qui veut sortir avec
ses Sœurs.

Quand les sœurs ont juré de servir ma vengeance je t'obser-

Hyp: -vais tu gardais le si-lence Mes sœurs, je les dé-teste, elles me font hor-reur *Dan:* Per-

Hyp: fide! que dû-tu? Quelle af-freuse noirceur! aux fils de votre frere u-nir nos desti-

Hyp:
-ger. Lin-ces a sur l'Autel ré-quama si sa crée, oubliez vous la paix

Dan:
vous avez jurée? Van-ser-ment qu'a me fut dicté; arra-ché par la loi su-prême qu'impo-

Hyp:
-saient ma ven-geance, et la neces-si-té, les Dieux s'avent; Le Ciel attes-té par vous

un poco All^o

même sait la force des miens et leur sincé-ri-té. Tu pourrais me tra-hir! Plu-tôt que

Dan: *Hy:*

fp

-rir sur l'heure: mais pour sauver l'é-poux que mon cœur doit che'-rir, je

Dan:

veux é-gale-ment et dois vouloir mourir Le Ciel l'a condam né puis que je veux qu'il

f.

meure veux-tu me livrer à ses coups! veux-tu d'un fol A-mour me rendre la vic-

f.

p

p

Hy:

time! à l'Auteur de tes jours préférer un E-poux! Faut-il pour vous ai-mer ne pas haïr le

p

f

f

Dan:

crime! Craint d'alti-rer sur toi ma haine et mon cou-roux. Mon ordre est pro non-

f

f

p
Hyp:

- ce, c'est à toi d'y vous - crire. Avez vous pu me le prescrire? quoi! vous ordonnez que ma

Musical score for the second system, featuring vocal line and piano accompaniment. The vocal line continues the melody from the first system. The piano accompaniment provides harmonic support. Dynamics include *p*.

p

main dans le cœur d'un Epoux plongé en seras-sassin! vous o - sez l'ordonner, ah cru-

Andante
ff
p

Dan: - el'ah barbare!.. Per-fide!
Hyp: Pardonnez au trouble qui m'é gare...

ff

Andante

Violini

Viola

Fagotti

Hyperbass

Basso

Par les larmes dont votre fille ar-rose en tremblant votre

sein, mon pere de votre fa-mille ne de venez pas las-sas

sin, mon pe-re mon pe-re ne de-venez pas las-sas

main d'un des fils de son frere et tu voudrais pour sauver ton Amant voir immoler ton pere! mais tu le vou-

f
drais vainement; tremble jusqu'à l'heure fixée, ou doit couler le sang du perfide Lincee; des regards inju-

-lants que tu ne verras pas vont assieger les pas, et pénétrer jus que dans ta pense'e.

Adagio

Violini

Viola

Darius

Basso

Si mon se-cret peut l'echap-per par un coup d'oeil, une pa-

f

p

Presto

-role, sur tous deux soudain la mort vole; un même coup va vous fra-per.

f

SCENE III.

Hypermnestre, seule.

Violini *pp*

Viola

Hypocrite

Basso *p* *f* *pp*

Où suis-je ? *Où suis-je, d'ciel !*

d'où viennent ces te'nebres ? les enfers en ces lieux seraient-il transpor-

tes ? j'entends autour de moi je - ter des cris fu - nebres, le sang ruis nelle à mesco -

ff

Adagio
 les: oylfura je?... mes pas sont en tourés d'a bimes un ordre affreux entre deux

fp *ff* *p*
 crime me contrainc à chui, si faut il que je de couvri un or rible mystere? dans l'ombre du secret

pp
 dois je l'ensevelir? si je parle j'imole un pere, si je me tais, mon Epoux va pi - rir!

Allegro

Trombe in C

Corni in F

Flauti

Oboi

Clarineti

Violini

Viola

Fagotti

Timpani

Hypermetre

Basso

-ver
 qui la re-tient? que ne part-elle? que tarde telle a m'écou-ser?

ff

p

cres.

ff

ff

p

cres.

ff

mon esprit agi- te' flote en un doute af- freux. tous mes desseins ont sus se de-

truisent en breux. du cruel Danaus qui peut calmer la rage? j'ai vu de son

fp cresc.

mf p cresc.

The lyrics for the vocal parts are:

Faut mena çant par tir le signal du car nage: il brule le cru el desteni orer de sang.

Dynamics and markings for the piano accompaniment and vocal parts include:

- fp* (fortissimo piano)
- f* (forte)
- ff* (fortissimo)
- piu All°* (piu Allegro)

p
Larghetto

solo

Ah mon ame en ses maux de force est depourvue, le monde ni le Ciel n'en sont

p
Larghetto

solo *bc*

pointant d'ris de mes pleurs suppliants ils de tournent la tête, ils ferment l'oreille à mes

cris. je me vois sans secours, tout me fuit m'abandonne: la sombre nuit qui m'environne.

f *p* *f* *pp*

solo

ronne ne découvre à mes yeux que mille objets d'hor-
reur, o malheu- reuse! o jour de

crime et de ter-
reur! ô foudre des Dieux, je t'appelle sur mes maux, viens m'embraser.

mf *p* *f* *1^o tempo*

qui la re- tient? que ne part- elle? que tarde elle a m'ècrâ ser! viens!

p *fp* *fp fp* *fp ff* *p*

finis mis maus, viens viens m'ame ser, viens m'era-ser.

p *fp* *fp fp* *ff*

ACTE TROISIEME.

Le Théâtre représente un Jardin orné pour une Fête consacrée à Bacchus et aux Dieux d'Hyménée. On y voit ce qui servait chez les Anciens le Banquet du soir, au jour des Noces.

Scène Première.

*Les Danaïdes, les Epoux, Danaus, Hyperminestre, Lincée, Esclaves
Couronnés de fleurs.*

Allegro

Tromb. *f*

Corn in B. *con lo Tr.*

Flauti *col 1. V. in B.*
col Ob. 2^a in B.

Oboi et Clari. *sf.*

Violini *sf.* *Staccato*

Viola

Fagotti *col B.*

Timp.

Basso

dont un pe re a for-me les næuds Ré pon dons tou-les a ces vœux a
 dont un
 dont l'hi
 dont l'hi men a for-me les næuds Dieu d'A-mour comble tous nos vœux, re-

vec la même ar- deur a bec la même ar- deur la, même la même impa- ti-
 pondo a nos de- sir re- ponds a nos de- sir. a no- tre a notre impa- ti-

avec le Violoncelle.

- mex des ceurs lai-mable en tel-li-gen ce. pré-sidez seuls a ces beaux

nards fu-yez a ja-mais a ja-mais de ces lieux Dieux qui favo-ri-ses la hai-

dont un pere a for-mé les vœux re-pon-dons toutes à ces vœux
 dont l'a-men a for-mé les vœux Dieu d'a-mour comble tous nos vœux

répon- dant toutes à ces vœux a vec la même ar- deur a vec la même ar-
 deur. Dieu! le voir comble tous nos vœux re- pond à nos de- sirs re- pond à nos de-

deu la même la même impa-ti-an-ce la même impa-ti-an-ce
-ses a no-tre a notre impa-ti-an-ce a notre impa-ti-an-ce

Allegretto

Trombe
Oboe
Violini
Viola
Fagotti
Basso

p
f *sf* *sf* *f*
f *sf* *sf* *f*
f *sf* *sf* *f*
f *sf* *sf* *f*
f *sf* *sf* *f*

p
p
f *sf* *sf* *f*
f *sf* *sf* *f*
f *sf* *sf* *f*
f *sf* *sf* *f*
f *sf* *sf* *f*

Trombe

un poco Andante

Oboe

Violini

Viola

Corni in G.

Alti e Tenori

Bassi

Basso

Des- cend dans le sein d'Amphi- tri- te, ca- che tes seins

p

col. III.

f *p* *f*

col. B.

as- tre ja- loux! ten- dre Phœ- bé- hâte sa fia- le voiles dis- crets de- plo- yez

f *p* *f* *f*

vous voiles des crets deployez vous. vous. que tu ca riere souplais lente nuit favo-

- rablea notre ar- deur Au rore, soit moins di- li- gente res- pec- te u- ne nuit

de bon-heur res-peu - - - - - te u-ne nuit de bon-heur.

Violini *p* *sf* *sf*
Staccato
Violoncelli
Bassi *p* *mf* *p* *mf* *p*

mf *p* *mf* *p*

Flauto

Violini

Viola e Bassi

And. Marc.

Trombe in B.

Oboe

Violini

Viola

Basso

Basso

Aux Dieux qui suivent l'hème-née, aux Dieux des Amour et du

mir que de cet jour heu roue la fin soit desti- née que la cou- pe ver meil-let de fleurs couron-

f p

f p

mf p mf p f

-ne-e, brille et passe de main en main brille et passe de main en main.

mf p mf p mf f

Allegretto

Corni in D

Trombe in D

Flauti

Oboi

Clarinetti

Violini

Viola

Fagotti

Timp:

Basso

Amour sou- rit au doux vainqueur du Gange; ses traits les plus heu-

reux il les tient de sa main / à foule a vec lui la ven

roulé avec lui la ven - dan - - - - - ge et fait rouler ses

feux dans la pourpre du vin, et fait couler ses feux dans la pourpre du vin, il

ff

The lyrics are:

fait couler ses feux dans la poropre du vin et fait couler ses feux dans la

pourpre du vin, et fait couler ses feux dans la pourpre du vin

cres.

Du nau *L'incé*

bile et tremblant Ban-nis la tris-tes se in-ven- sée dont ton cœur me parait sur-ri- crains

tu de ren-con- trer les regards de L'incé- e ne puis je plus l'e- zoux que ton cœur a ché-

ois? ah que ne peut tu li- re au fond de ma pan- sée mon cœur tu le sais trop mon

coeur et tout a toi doule-rais tu m'a ten-dre se- *Tourner* Quand tes seurs vien-ent de leur foi te renouvel-

er la promes-se, crains tu de con-sir-mer un saint enga-ge-ment qui rem-plit tous mes vœux et

ceux de ton amant sou-vien- *Trincée* toi de l'U-niour du noeud qui nous en-ga-ge *Dan.* que

j'ai promis ton cœur que j'ai donné ta main avec tant de sang-froid Ciel quel excès de rage

Hyp.

Hautbois
et
Clarinettes

vv.

Violon

Vcloncelle

Basses

Rendz moi ton cœur ta confiance, rendz moi ces biens que j'ai perdus

p *f* *f* *f*

p *Andante con moto* *f*

pp

f *f*

p *f* *p* *f*

rends moi ces biens rends moi ces biens qu'il per due

Fin

Fin

p

Fin

tous nos vœux sa tis faits de vin ce lun par l'au - tre est vient pre venus a vant de

Fin *p*

rinf
p
f
p

rom-pre le si-len-ce nos re-gards s'é-tient an-tan-dus avant de rom-pre le si-

cres.
cres.

len-ce nos re-gards nos re-gards s'é-tient en-ten-dus s'é-tient en-ten-dus

ti-re Cruel et
 que voulez vous de moi
 ne voyez vous

pas que je s-pire d'a mour de con-train-te et deffroi
 ne voyez vous pas que j'es

Musical score for the first system, featuring vocal line and piano accompaniment. The score is in G minor (three flats) and 4/4 time. The vocal line is in the soprano register. The piano accompaniment includes a right-hand part with chords and a left-hand part with a steady bass line. Dynamics include *f*, *crec.*, *ff*, and *p*.

a *l'incor.*
 a *Parum*

pi-re d'è-mour d'è-mour de con-train-te et deffroi-de con-train-te et deffroi.

f *crec.* *ff*

Musical score for the second system, featuring vocal line and piano accompaniment. The score continues from the first system. The vocal line is in the soprano register. The piano accompaniment includes a right-hand part with chords and a left-hand part with a steady bass line. Dynamics include *mf*, *sf*, and *f*.

mf *sf* *sf* *f* *f*

allegro

He-las ma force me de l'incor-rupt me-um, ab-ol-ut-um tous prêt de clu-

ter mes lar-mes qu'il faut ar-rê-ter res-tent sur mon sein qu'ils op-

sf. *p.* *sf.*

pres-ent le trouble con-fus de mes sans men-pe-che de voir et d'en-ten-dre

sf. *sf.* *sf.* *f.*

Performance markings include *cres.* (crescendo) and *ff* (fortissimo) in the piano part, and *p* (piano) in the vocal line.

Performance markings include *cres.* (crescendo) and *ff* (fortissimo) in the piano part, and *p* (piano) in the vocal line.

te et de froid décon-brainé et de froid Hé-per-mnes-tre

Hautbois et Clarin.

Violon

Violoncelle

Contrebasse

Reprenez les esprits et les sens de ce qui prie incertaine

able ne tiendra pas contre mes soins en mona-mi-té bientôt te re-jane et la

Musical score for the first system, featuring vocal line and piano accompaniment. The vocal line is in G major and 4/4 time. The piano accompaniment consists of a right hand with a simple harmonic accompaniment and a left hand with a bass line. Dynamics include *f* and *pp*.

f *pp*

à Pelagos bas
 ronds a nos yeux soumi-se et plus trui-table Pe-la que cours les expier que maro-lon-

f *pp*

Musical score for the second system, featuring vocal line and piano accompaniment. The vocal line continues from the first system. Dynamics include *f* and *pp*.

f *pp*

te soit oai-vie tu me re-pon-dras sur ta vie d'un mot ou d'un re-gard qu'ilte pour

f *pp*

Musical score for the third system, featuring vocal line and piano accompaniment. The vocal line continues from the second system. Dynamics include *f* and *pp*.

f *pp*

noints'en vy er nous dont la crainte et la tristesse ne troublent

f *pp*

point des de- - sirs a mou- reux a- mante heu- reux a la fé- li- ci- té qui

va com- bler vos vœux pre- lu- dez par votre al- le- gresse al- lez à pres ces

jeux goûtez un si beau- sort dans les bras de l'hé- men vous i- rez à la mort.

f p

All.^o Brillante

Corni

Flutes

Oboi

Violini

Viola

Fagotti

Basso

Cor Soli

tutti

ff *p*

oboe Solo

col. 1. V.

col. 2. V.

col. B.

f *p*

1^{re} Air
Timpani

Allegro

Oboe

Violini

Viola

Bassi

pizzicato

Da Capo

Da Capo

Violini

Viole

Chœur

Basso

ff

ff

ff

ff

Andante con moto

Pour nos de - voir mon - trons un même ze - le

p *fp* *fp*
fp *fp* *fp*

qu'un même sort u-nisse nos É-poux. enchainons les d'une chaîne eter-

fp *fp* *fp*

f *ff* *p* *cres.*

nel-le d'un même trait bles-sons les tous, enchainons les d'une

f *f* *p* *cres.*

f

chaîne e-ter-nel-le d'un même trait bles-sons les tous.

f

Allegretto

*Corni
in D.*

Tromb.

Flauti

Oboe

Clarinetti

Violini

Viola

Fagotti

Timp.

Chœur

Basso

Pantomime

Corni

Flauti *coll. Vib.*

Violini

Viola

Fagotti

Bassi

Andantino Sostenuto

p

Oboe Solo

coll. V.

ff

ff

col 1^{re}
Oboe avec les Fl.
Oboe Soli
ff
col B.
col B.

Flauti
p
ff
p
ff
p

Fin du 3. Acte

ACTE IV

SCENE PREMIERE

Danaus, Hypermnestre.

Colp. 2^o

Violino

Viola

Hyperm.

Danaus

Basso

Andante Agitato.

Esisten

Ne puis-je vous fléchir
 vous voulez donc ma mort.

voeux
 bannis en la pen-sée.
 im-mo-le moi, in-

ce relevant
 par mille af-freux tour-mens, é-prouvez ma con-stance plu-

ce, e et meurs en suite si tu veux.

tit. que par mes mains il soit sacrifi- e non
 son crime par ta mort ne peut é- tre expié

Andante
f p *p*
a tempo
 pere-ay-er pitie! du nom sa-cre de la na-tu-re ...
 per-fu-de-sers ma ven-gean-ce. nand fri-

f p *f* *p*

a tempo
 Eh! quoi! vos sermens
 no le vain pré-ju-gé. Je m'en sais dé-ga-gé par un parjure. Gardes Je vous com-

mets ma su-re-té mon sort de / cet ap-par-te-mant environnez la / porte ne sou-vrez qu'a l'in-

me laissez vous sans es-pé-ran-ce
 ah mon pe-re
 ger rien ne peut me sui-re chan-ger. Sers ma ven-

ah mon pe-re
 geance
 Maestoso
 Sers ma vengeance.

SCENE II.

Hipermnestre, seul.

Hautbois

Violons

Violas

Corno

Trompettes

Bassons

Adagio **ff**

Le bar-
bare il me fuit mes lar-
mes ma pri-

e-re mon de ses. pour ir-ri-ter sa fu-
reur

ses gardes moins cru-els plus humains que mon pere enté-té tou-
ché de mes

pleurs de mon é-poux il per-met tent la fuite il mont juré de pro-te-ger ses jours.

f

f sf p sf

Andante con moto

a quelle ex-tré-mité ma ten-dres-se est re-venue je

f

veux je dois vouloir qu'il parte qu'il me quitte qu'il s'é-loi-gne de moi peut être pour tou

f sf. p
 jours
 Mais com-ment annoncer au malheureux Lincée qu'il

f
 faut nous sé-pa-rer
 plein du bon-heur qu'illy-men lui'a-per-met des pé-

f p
f p
 cer il va ve-nir
 il lit dans ma pen-sée..... Dieux je fré-mis de

et af: *Arceus* pro jet et comment lui faire un mis terre... pourrais-je lui cacher cet hor-

p *f* *p*

Hautbois et Clarinettes

Clarin. seul

Violons

Violas

Harpes

Basses

Andante agitato

f *p*

Vous qui Voi

ez les cœurs de ma foi - ble ve Dieux justes é-loi-gnez de ce fatal pa-lais cet a-

tant est-e-poux si cher a main d'rasse et separez nous pour ja mais éloi-

gnes de ce fatal pa-lais cet a-mant et époux si cher a ma ten-dresse

cres. *Clar. seul* *f* *p* *f* *p*

et séparés nous et séparés nous pour ja-mais. sé-pa-rés nous pour ja-mais.

f *p* *f*

p Zoryhella

fp

f

p

tendres transports peut donc livrer son ame, que fait tu lai-se moi cher ob jet de ma

Hyp. *Lincee*

flâme n'e-cou-tes que la-mour dans des mo-mens si doux D'iens que vois-je des

Hyp. *Linc.*

sf

pleurs i-nondent ton vi-sa-ge ah cher é-poux rap-pelle ton cou rage quant-ends je he

Hyp. *Linc.* *Hyp.*

las. je sens tout le mien ex-pi- rer par les Lincee il faut nous se- pa- rer nous se- pa-

Lin. *Hip.* *Lin.*

rer qu'o se tu dire ah mon coeur se de- chire. nous se- pa- rer grand Dieu.

Hip. *Lin.*

qui nous en fait la toi et toi ser et le ciel dont je suis pour sui- vi- e ton pe- re

Hip. *Lin.*

f p

ciel tu crois par une sainte ar-deur en im-po-ser a ma flâ-me offensée

f p

mais j'ai su li-re dans ton cœur per-fi-de tu trahis Lincée qu'en-ten-je ô-ciel quel soup

f ff

Hip.

con ô-dieux moi le trahir vous le sa-vez grands Dieux Cou-el

f sfz p

Andante Sostenuto

Violini

Viola

Fagotti

Clarinete

Basso

dol *f* *f* *p*

appuyé sur la coulisse.

A peine aux Autels d'Hymé - né - e ses vers mérités ont comblé mes

cras.

vain que d'une chaîne fortu - née que d'une chaîne fortu - née l'infi - dèle brise les

cras. *f*

Je dois la haïr la cru elle! je le dois je le vou- drais - - - mais mon

œur malgré moi fi- de- le, ne pour- ra l'oublier ja- mais, mais mon

1^o tempo

œur malgré moi fi- de- le ne pour- ra l'oublier ja- mais, ne pour- ra l'oubli-er ja-

bien! connais tous nos mal-
 heurs. Parle. Vouistu ce fer... Ciel qu'al-
 laje lui dire!...

p

Lin. *Hyp:* *bas*
 Eh bien! ce fer!... oui, ce fer... de ma main que fais je! vers mon

Lin. *Hyp:*
 cœur tout mon sang se re-
 lâre... Explique toi: si ta flâme jalouse ose ou-
 trager en-

f

cor ta malheureuse *L'in.* Epouse de ce fer à tes yeux je me perce le sein Juste Dieu! ah! par

donne au tourment qui m'accable, si j'ai mérité ton courroux, *Hyp.* Hyperminestre, pardonne à

ton injuste Epoux; l'excès de son Amour seul l'a rendu coupable *Hyp.* le serrant dans ses bras. *L'in.* cée!

un poco lento

Violini

Viole

Fagotti

Hypermnat:

Lincée

Basso

He'-las que ne puis-je te sui-vre dans les de- serts les plus af- freux! que près de

toy ne puis-je y vivre! ah! mon sort serait trop heu- reux. ah mon sort serait trop heu-

Con più moto

f p

non, ne les pere pas.
 - lence me déses... pere. ne puis-je pené - trer... au nom des
 je tremble; je fris - sonne... precipi- te les pas.. l'instanta-
 Dieux! au nom de notre A- mour!

p *sf* *f* *p* *sf* *f*

p *f* *p* *cres*

p *f* *p* *cres*

f *p* *f* *cres*

f *p* *f*

proche, et la mort l'envi-ronnes éloigne toi... pars,
moi! que je t'aban-donne!

pus, arrache toi de mes trop faibles bras. il le faut
ch! le pia-je Hypermnestre l'ordonne

Allegro assai

leur. sort cry - - et quel - le est ta ri - gueur! quelle

ff

est la barba - ri - e quelle est la barba - rie ex - trê - me! il faudrait ai -

ff *p* *ff* *p*

mer ai-mer comme j'ai - - - me il faudraitai-mer comme
il faudraitai-mer ai-mer comme j'aime

j'ai-me pour conce-voir les - ces de ma dou-leur, les - - ces de ma dou-

leur l'ex - cès de ma dou - leur.

ff

SCENE IV.

Hypermnestre *Lincee* *Pelagos*
entrant avec *precipitation*

Pela:
Suivez-moi Prince *a l'instant même on vadem.*

Hyp: -ner l'effreux signal Fuis, malheu-reux! fuis ce Palais si-tal Que d'ites vous *Lin:* Tu meurs, si tu diffères. *Hyp:*

Cornii in E *pp*

Tromboni *pp*

Timpani *pp cres.* *ff*

Violini *pp* *ff*

Viole *pp* *cres.* *ff*

Fagotti

Hypermetes: *Lin:* *Hyp:* *Lin:*

Basso *pp* *cres.* *ff*

Allegro

o Ciel Qu'en tends-je Fuis! on e-gorge tes freres mes

Hyp. *Lin.*
freres! Fin! Je cours les se cou-rir, les ven-ger ou pé-ir.

Flauti

Clarinete et Oboe unis

Violini

Viola

Fagotti

Hypermetre

Chœur des Epoux

Basso

Allegro

quels cris af- freux! o barbare fu-
Ar-rê-te, ar-rê-te - - - - - te-implacable fu-ri-e,

reurs! ô forfait inou-ri! ah! fu-yons...

ff j'eme meurs!

ah! cru-

ff bar ba-re ar-

ff

sf

col. B.

- el - le quelle bar - ba - ri - - e ! ah ! ar - rête, ar - rête !.. ar - rête, furie !

- ré - te ô for - saits ! ô comble d'hor - reur ! barbare ! furie ! furie ! arrête

sf sf sf sf

Hypermetre, qui est tombée évanouie sur un siege, y reste pendant le Chœur des Epoux qu'on égorge: quelques moments après, elle revient à elle et le Cinquième Acte comence.

ACTE CINQUIEME

La même décoration qu'au quatrième Acte.

SCÈNE PREMIÈRE.

Hypermnestre, égarée.

Flauto uno

Violini

Viole

Clarinetti

Fagotti

Basso

Andante

f *p*

f *p*

Sempre piano

pp

Où suis-je! où suis-je! ah! quel sombre silence! sue-

pp

Sempre piano

Flu tacet

Flu: in B.

Allegro

cède à des cris doulou-reux!

Lancee, cher Lin-cée...

p

f *p* *f* *p*

ô cou-pable vengeance... Lince-e... a-peine il sort de

f *p* *f* *p*

p

ces fu-nes-tes lieux eh comment d'un Iran per-

p

- fide et furieux aurait - il pu tromper la vi - gi - lence !

Flauto a due

ff

les pièges de la mort environnaient ses pas

ff

Dynamics: *ff* (fortissimo) and *f* (forte).

Allegro Agitato

Corn
in G.

Flûte
Oboe e
Clarinetti

Violini

Viola

Fagotti

Hypernas

Basso

Musical score for the second system. It continues the instrumental and vocal parts. Dynamics include *ff*, *p*, and *cres.*. The vocal line (Hypernas) has the lyrics: "vie ! joins ta fille a ton gendre, et l'E-pouse à l'E-poux. et l'E-".

Dynamics: *fp*, *ff*, *f p*, *f p*, *f p*.

Performance markings: *o* (ornaments), *tr* (trills), *acc.* (accents).

Dynamics: *ff*, *p*, *f*, *p*.

Performance markings: *o* (ornaments), *tr* (trills), *acc.* (accents).

vie ar - ra che moi la vie jous la fille a ton gendre et l'E - pouse a l'E -

Musical score for the second system, continuing the vocal line and piano accompaniment. The vocal line continues with the lyrics:

pouse bar - bare, bar - bare jous la fille a ton gendre, et l'E - pouse a l'E -

Dynamics: *ff* (fortissimo) and *p* (piano).

SCENE II.

*Danaus et Hypermenes:**Danaus entrant avec violence**Presto*

- eux le corps pâle et saignant d'un traître que j'ab-
 bore! Qu'ais-je entendu... Lin-

p

Hyp: se relevant

- cée! il vit encore j'ai sauvé mon Le poue! je vous rends
 gra - - - - - ces ô

ff

Dieu! Qu'ois-je? ma haine est tra-hie ce fer n'est point en sanglan-
 te! Ori,

Dana:

Hyp:

Musical score for the first system, featuring vocal lines and piano accompaniment. The system includes a vocal line with lyrics and a piano accompaniment. The lyrics are: *j'ai trompé ta cruauté, Lincee échappé à ta fureur. Per- fide... tu vas ou-*

Musical score for the second system, featuring vocal lines and piano accompaniment. The system includes a vocal line with lyrics and a piano accompaniment. The lyrics are: *-bir la mort la plus affreuse. Privez-moi de la vie, elle m'est odieuse;*

Musical score for the third system, featuring vocal lines and piano accompaniment. The system includes a vocal line with lyrics and a piano accompaniment. The lyrics are: *vos crimes me la font haïr. Qu'on la charge de fers. Mes mains s'y vont of-*

finir je sauvé mon Li-poux je brave la ven-geance.

elle sort

f *ff*

SCENE III.

Danaus et ses Gardes.

elle n'a pu trom-per ma vigilance; de ce lais il n'a pu fuir; elle a cru by ca-

-cher, son esperance est vaine; marchons qu'il tombe sous nos corps c'est peu du sang qu'il

fait cou-ler ma haine, si ce- lui de Lincée e- chappe à mon courroux.

SCENE IV.

(Les Danaïdes entrent de tous côtés furieuses, les cheveux épars; elles sont couvertes à moitié de peaux de tigres, &c. Les unes tiennent d'une main un tirse, et de l'autre un poignard ensanglanté. Les autres portent des tambours sur lesquels elles frappent avec les poignards. D'autres portent des flambeaux allumés.)

All.^o assai e fiero

Trombe
in G.

Corni
in G.

Flauti

Oboe et
Clarinetti

Violini

Viola

Fagotti

Tromboni

Timp.

Chori

Basso

ff

f

ff

Gloire, gloire à son Roi - e

Bac-chus, ô Dieu puis-sant ter-rible et bien-fai-sant! c'est lui que la Bacchantes

pe- le le Cithe- ron s'é- branle a ses cris fu- ri- eux; dans sa main le fer étin-

- celle la mortrait l'éclair de ses yeux.

fp
fp
fp
f *fp*
f

Plancippe.
o Bac-chus, E-vo-e, *celles dont ton i-vice, dont les fu-rieurs brûlent le*

sein, *d'une indigne pi-té surmontent la fai-blese,* *et les n'ont plus rien d'hu-*

The lyrics for the vocal line are:

sant ter-rible et bien fai-sant c'est toi que les Bacchantes ap-pel-le! le Cithé

-ron s'e-branle a ses cris furi-eux dans ses mains le fer etin-celle la mortuaill'e.

mille vange son culte, elle a de- truis ses nombreux combat- -tans

sous le Tirse ils tombent sur vie; et la me nade assou vie s'en dort sur leurs

corps palpi-tans s'en dort sur leur corps palpi-tans ô Bac chus; E-vo-é,

celles dont on i- vresse, dont tes fu- reurs brulent le sein d'une indigne pitié surmonte la fa'

blesse
elles n'ont plus rien d'hu-main
elles n'ont plus rien d'hu-main

Violini

Viola

Dancus

Basso

Mes filles, chers objets de ma reconnaissance ma haine est trahi-e; armex

vats; courez ache-ver ma vengeance. une victime e-chappe à mon courroux.

Quel Pa-lais faut-il metre en cendre? nommez le sein qu'il faut per-

cer, par-tex! quel sang faut-il ver-ser? tous nos cœurs brûlent à en ré-pandre.

Violini

Viola

Danaus
Hypérminestre à ma haine a soustrait son E-poux; caché dans ce Pa-

Basso

-lais à la faveur de l'ombre je le cherche en vain la nuit sombre de robe le traître à mes coups.

Prestissimo

Trombe

Corn

Flauti

Oboi

Violini

Viola

Fagotti

Tromb.

Timp.

Chœur

Basso

f f f

-pire' est ia re-proche pour nos cœurs, cou-rons as-sou-vis nos fu-reurs.

f *f* *f* *f*

col. B.

col. B.

ff

auriez-vous trahi mon espé- rance, et voustrait l'incée a mes coups?

ff

*Cornu
in G.*

*Flûte
Oboe
Clarinete*

Violini

f

Viola

f p f f p f f p f

Fagotti

Tambour

Basso

Dieu cruel! à la moindre of- fense vos foudres éclatent sur nous. vous

vous en-ri-vrez Dieu ja- lous du doux plai- sir de la ven- geance, celle vi-prème jours

- san- - - ce pour vous seule reser-vez- vous! pour vous seule la reser-vez vous, Dieu cr-

f *f p* *f p* *f p* *f p* *f p* *p* *cres.*

f *ff* *f* *f* *f* *f* *p* *cres.*

p *f*

ff

Musical score for the first system, featuring vocal lines and piano accompaniment. The score is written in G major and 2/4 time. The vocal line (soprano) begins with a melodic phrase. The piano accompaniment includes a right-hand part with chords and a left-hand part with a rhythmic pattern. Dynamics include *f* and *fp*.

- els ! Dieu cru- els à la moindre offence vos foudres éclatent sur nous. vous

Musical score for the second system, continuing the vocal and piano parts. The vocal line (soprano) continues with a melodic phrase. The piano accompaniment includes a right-hand part with chords and a left-hand part with a rhythmic pattern. Dynamics include *f*, *fp*, and *f cres.*.

vous en-irez Dieu ja- lous du doux plai- sir de la ven- geance, cette su- prê-

me jours - sance pour vous seul la re - servez vous pour vous seul la re - servez - vous.

p *ff*

p *ff*

Violini

Viola

un officier

Basso

seigneur, Lin cee accourant du ri- vage suivi de ses sol- dats s'avance vers ces

Dan.

l'off.

lieux, venez, je vais l'immoler a vos yeux. Vos filles ont voulu lui fer- mer le passage tout leur

Dan.

sang répandu vient d'espier leur rage, et l'apaiser le sang de leur E. pour. Mes filles,

f

1. Off.

Dan:

Dieux! tout fuit, ou tombe sous ses coups De mes Gardes é-pars rassemblez les co-

f

2. Off.

-lurtés, suivez moi. Du Pa-lais on attaque les portes pour les deffendre on

Dan:

fait de vains es-forts. Qu'on amènelly-per-mettez, ou, je veux l'immoler.

oni, que son cri de mort dans mon cœur retentisse et que mon tourment s'adoucisse en vo-

-yant tout son sang couler. *Dan: Tu l'applais*

-du du piège où ta main m'a conduit; mais, per fide! de ton crime tu te flatte en-

vain de recueillir le fruit *Hyp:* Vous qui me connais-sez, Dieu! rendez moi jus- *Dan:* tice Qu'on l'im-

-mole à mes yeux! frappez; qu'on m'obé-isse. *un 3^e. off:* Déjà de votre appar- te-

ment la barrière est for-cée. vos sujets revol-tés se sont joints à Lan-cée; pour sur ser-

Dan.
-neur, vous n'avez qu'un moment Il n'est donc plus en ma puis-sance de m'immoler -

Lincee, et d'evi-ter la mort; mais a- vant que le traître or- donne de mon sort, je

jou-i-rai du moins d'une double vengeance. per-fide! meurs.

SCENE X.

*Les Acteurs Précédens.**Pelagus en suite, Lincee, &c**Pelagus, frappant Danaus.*

ff *ff* *ff*
ff *ff* *ff*
p
ff *ff* *ff*

Pelagius *il le pousse dans la coulisse* *Hyp.* *Lin. entrant* *Hyp. exant*
 Cru-el! tien reçois le prix de ta cruauté! Arrêtez Hyperme-nastre... 0

f
f
f
f

Pel. rentrant *Hyp.* *elle tombe évanouie*
 Dieux! sauvez mon pere! Le barbare n'est plus Ah! cru-el! je me meurs.

f
f
f
f

Lin.
 Et loignez la de ces scènes d'horreurs. et rappelez ses yeux à la lumière.

Maestoso

Orchestral and choral score for the same passage. The instruments listed on the left are Tromb., Oboe, Violini, Viole, Lincée, Chœur, and Basso. The score is in common time (C) and features dynamic markings *f* for the strings and bass. The lyrics for the choir and Lincée are: *Rendons graces aux Dieux de leur bonté su-pré* and *Rendons graces aux*.

me de leur bonté su - - prê - - me.

Dieux.

Allegro *p* *cras*

Allegro *cras.*

cras. mais du courroux du ciel quel ter - ri - bles ef-

f

SCENE XI.
Lincée et le Chœur.

Trombe.

Cornu

Flauti

Oboe et Clarinetti
Oboi Soli

Violini
p

Viole
sf

Fagotti

Tromboni

Timpanti

Lincée et Chœur
La terre tremble! le Ciel gronde!
fers!

Basso
Allegro
p
ff

en-tendez vous la foudre re-ten tir ? l'enfer souvre pour englou-

p *ff*

- tar ces lieux de sang sous sa route pro fonde. fuyons vers la terre se conde de l'au

f *fp* *fp* *fp* *fp*

reux empire d'J- sus, condui sons Hypernestre au Pa- lais de Memphis au Pa- lais de Mem

fp fp fp fp fp fp fp fp fp fp fp fp fp fp

Le Palais ébranlé par la foudre, et dévoré par les flâmes, s'abîme et disparaît. La Décoration change et représente les Enfers. On voit le Tartare roulant des flots de sang sur ses bords, et au milieu du Théâtre, Danaüs paraît enchaîné sur un rocher; ses entrailles sanglantes sont dévorées par un vautour, et sa tête est frappée de la foudre à coups redoublés.
Les Danaïdes sont les unes enchaînées par groupes, tourmentées par les Démon, et dévorées par des serpents, les autres poursuivies par des furies, remplissent le Théâtre de leurs mouvement, et de leurs cris; une pluie de feu tombe perpétuellement.

The musical score consists of the following parts and features:

- Dynamic Markings:** The score includes a forte (*ff*) marking at the top right.

le ri-gueur! *quels tour-mens* *ô nou-ù!* *ces-sez ces-*

-sex Dieu du Te' - na - - re, quel plaisir bar - bare prenez vous a nos cris
 Ja-mais Demond

filles de natu-rees vos supplices ne fini-ront ja-mais non ja-mais des-freux ser-

The lyrics are:

pens se nourri- ront de vos en- trailles déchirées, et sans- ces- se et le renou-

The dynamic markings *ff* appear at the beginning of the instrumental parts in the first three measures of the first five staves. The marking *sf* appears in the vocal line and the basso continuo line in the first three measures of the fifth and sixth staves.

ff

Danaïdes ces - - - - - ces - - - - - (a Danaus

- trons pour être tou jours devo - re - et *tr* dont sur la ter - re en

Piu Allegro

prière a la fu-
 reur la haine avait dé-
 ja com-
 men-
 ce le sup-
 pli-
 ce, qu'i-
 ci lacruant

ces - ses ces - ses Dieu du Té - na - re!

Ja - mais filles dénatu - ré - es non ja - mais vos supplices ne fi - ni -

Lyrics: *ah! - - - ces - - sex! ah!*

Lyrics: *-ront e-rou vex des tou mens sans re la- che sans fin subis sex ter*

Dynamics: *sf sf f*

ces - - vex Dieu du Té - - na - - re!
 rée du des - - tin ja - - mais ja - - mais vos sup - - plé - - ces ne fi - - ni - - ront

fp fp fp ff ff

non ja - - mas

non ja - - mas

ah!

ah!

La toile basse)

FIN.

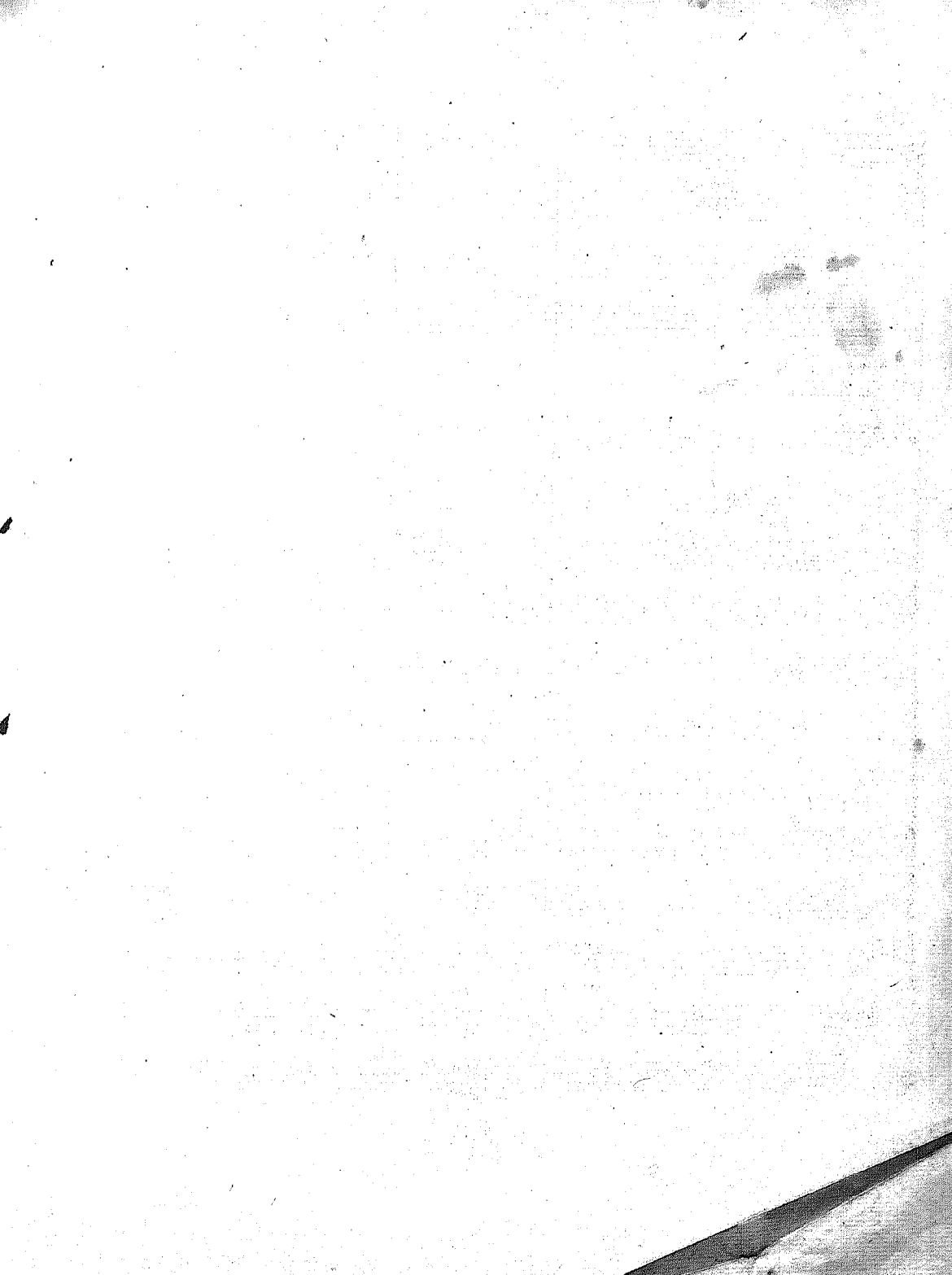

FIVE CENTS
Date Due

M782
Sa93d