

525252*52525252
A. DETHOU.
*252525*25252525

1757.

1757

ORPHEE,
TRAGEDIE
MISE
EN MUSIQUE

Par Monsieur LULLY l'aîné.

*Fils du Célèbre Jean-Baptiste Lully.
représentée en 1690*

A PARIS,
Par CHRISTOPHE BALLARD,
pour la Musique.
ET SE VEND,

M. DC. XC.

ORPHEE

TRAGEDIE

MISE

EN MUSIQUE

Par Monsieur DE LULLY Auteur.

PARIS

chez Monsieur de la Harpe, Libraire de la Cour, Palais National, ci-devant de Justice, au Salon de la Musique.

A la vente de l'Académie Royale de Musique, au Salon de la Cour de l'Honneur.

chez Monsieur de la Harpe, Libraire de la Cour, Palais National, ci-devant de Justice, au Salon de la Musique.

ORPHEE,
TRAGEDIE
EN MUSIQUE.

PROLOGUE.

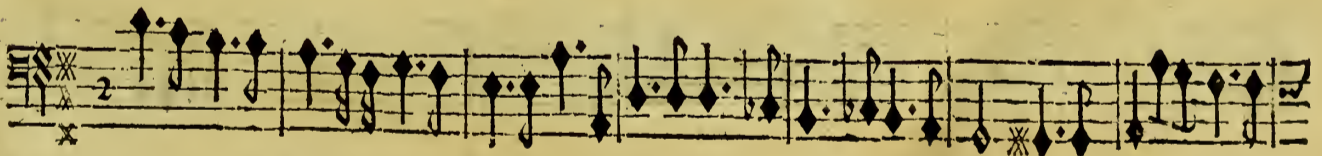

ORPHE'E.

2

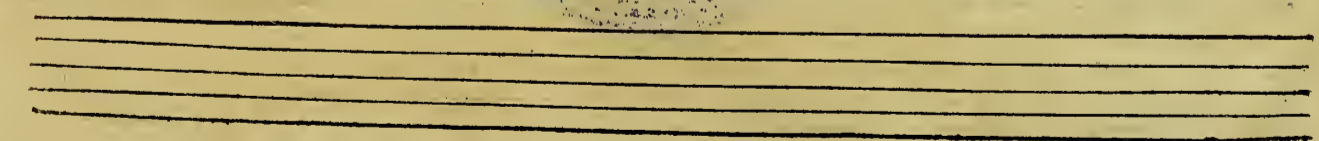
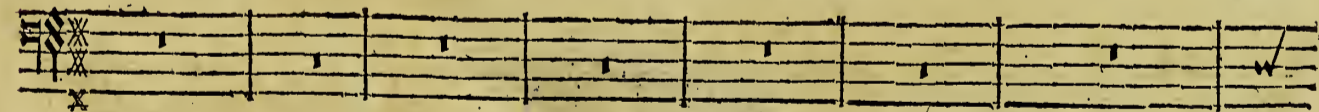
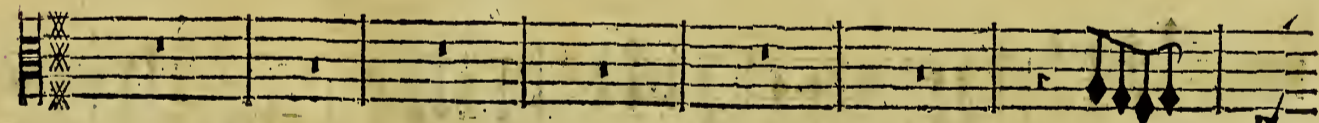
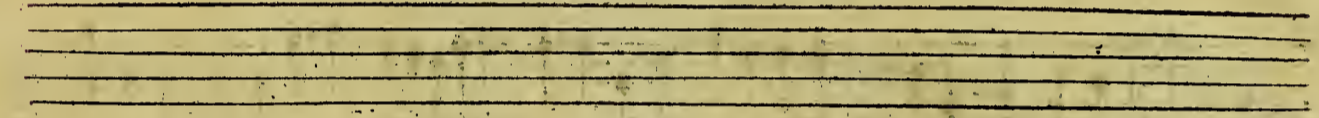
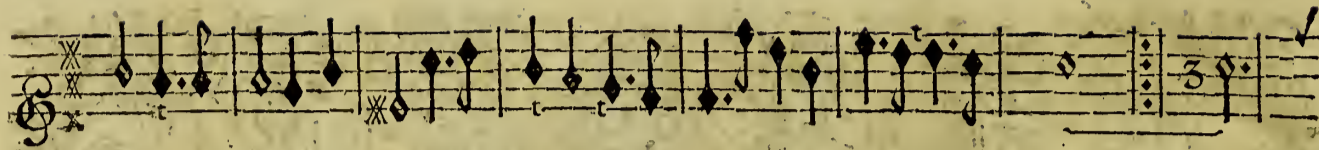

PROLOGUE.

ORPHE'E.

4

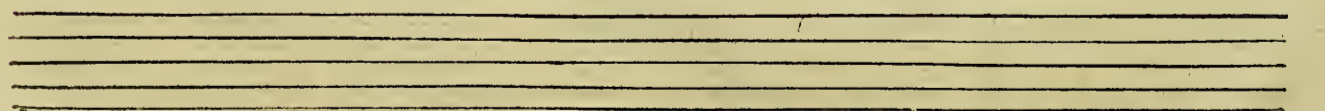
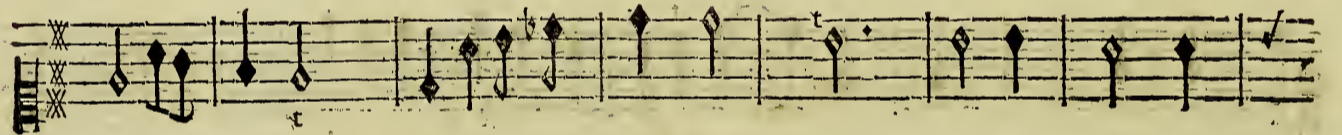
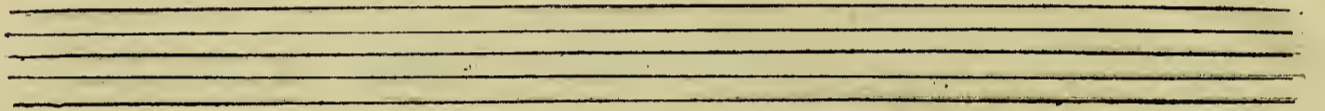
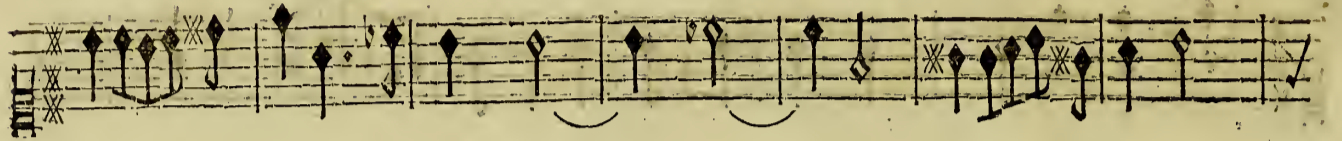

ORPHE'E,

L'HYVER & la Suite.

Après Flore, Cérés, Bacchus, C'est à mon tour à regner sur la Terre, Mais

BASSE-CONTINUE.

loin de m'offrir leurs tributs, Tous les mortels me font la guer-

BASSE-CONTINUE.

re: re: Quels biens par mon secours ne reçoivent-ils pas? C'est

BASSE-CONTINUE.

PROLOGUE.

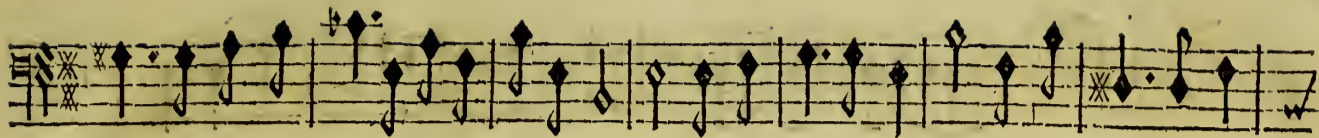

moy dont le pouvoir écarte le tonnerre, Je rassemble les Jeux, je suspens les com-

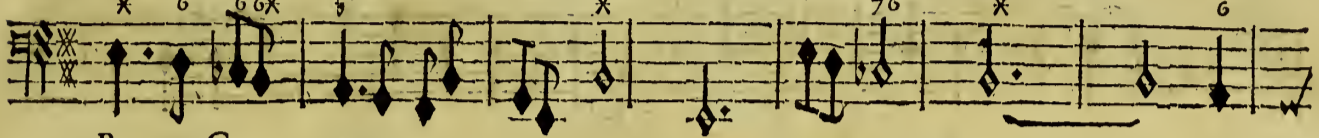

BASSE-CONTINUE.

bats, Cependant mes bien-faits ne font que des ingrats. Cependant mes bien faits ne font

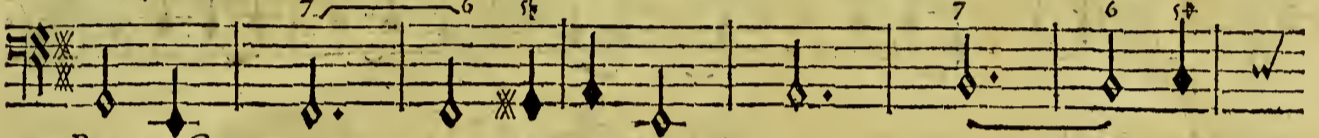

BASSE-CONTINUE.

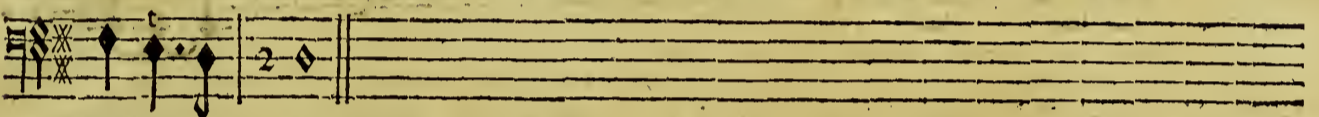

que des in- grats.

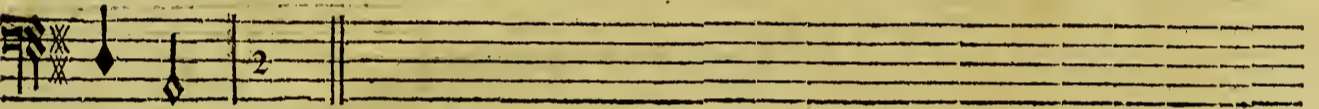

BASSE-CONTINUE.

Air pour la Suite de l'Hyver.

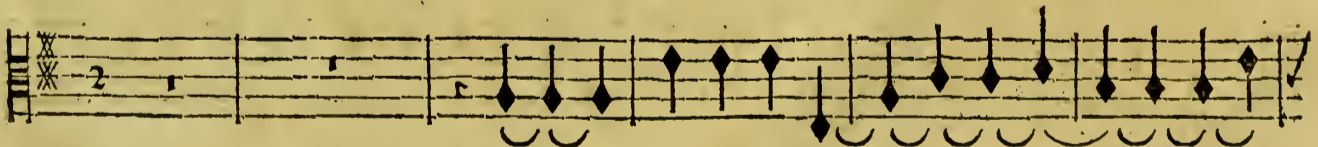

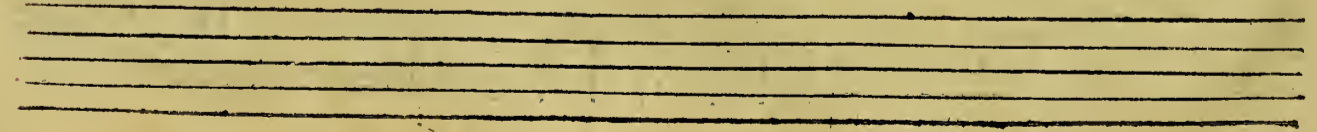
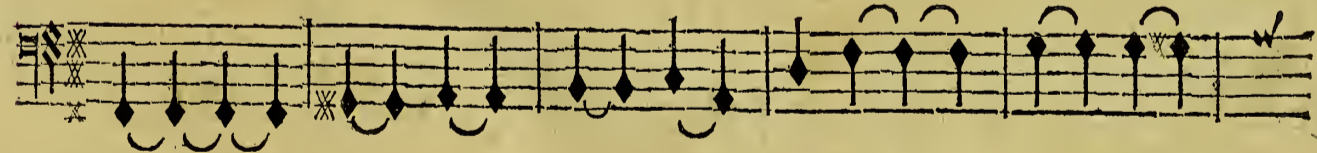
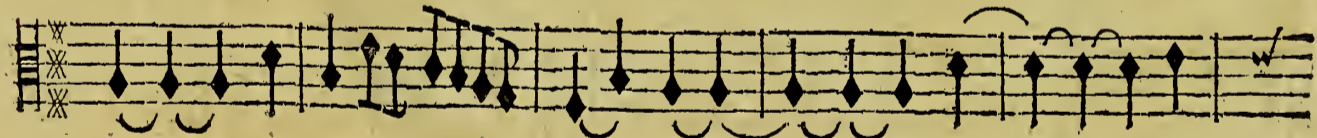
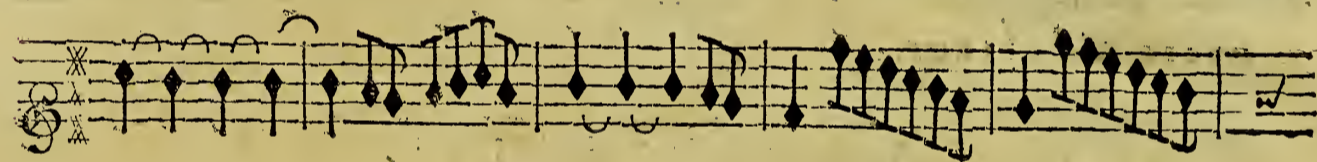
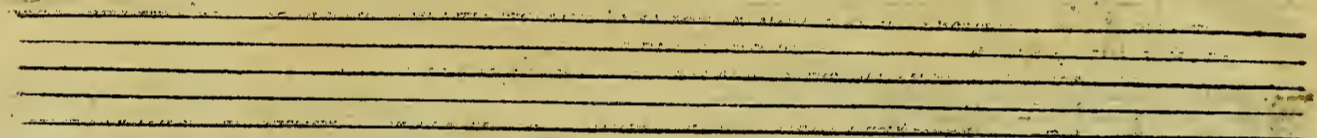
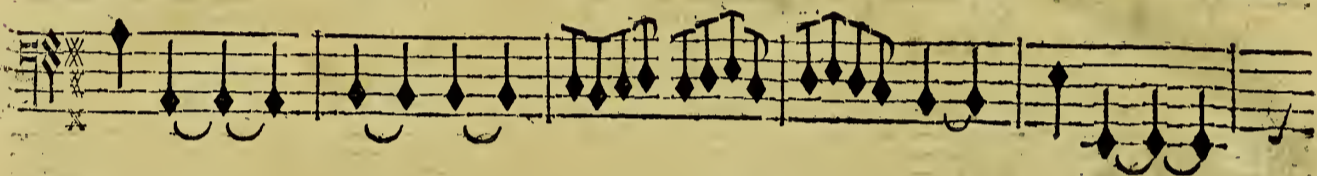
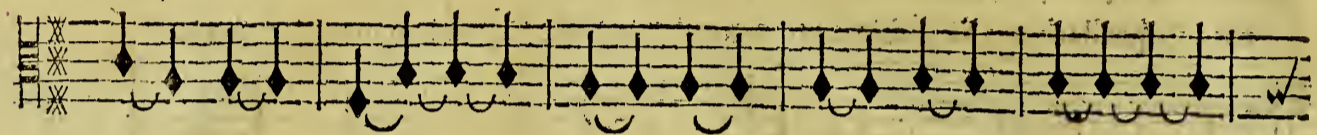
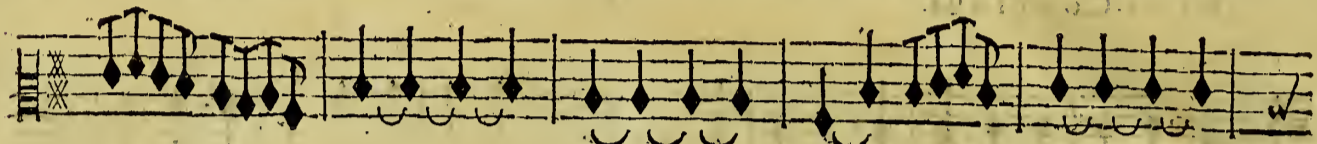
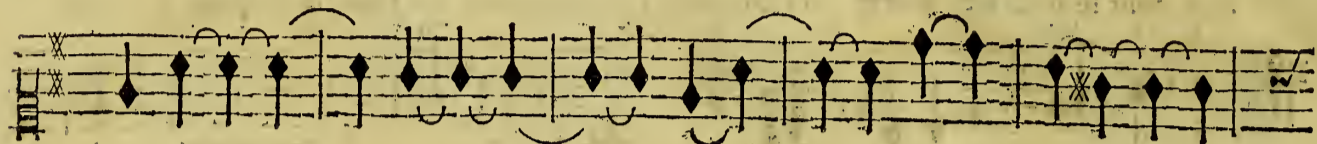

PROLOGUE.

A set of five empty musical staves, likely intended for a second system of music.

A set of five empty musical staves, likely intended for a third system of music.

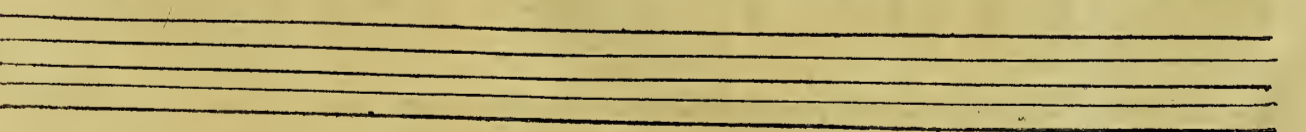
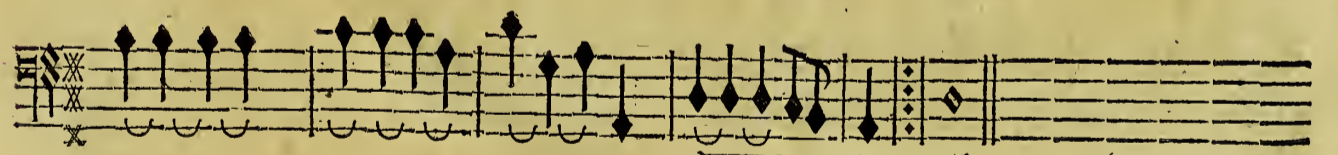
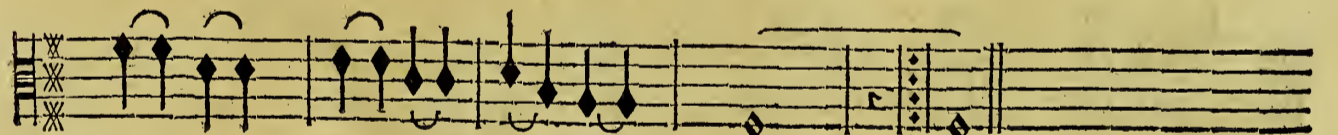
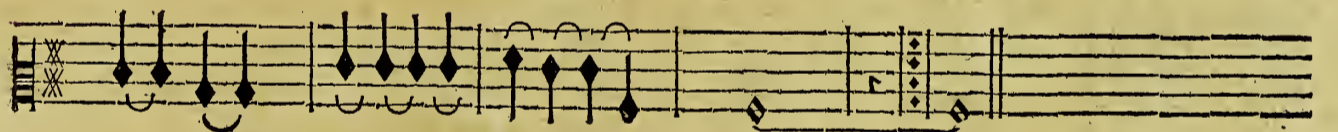
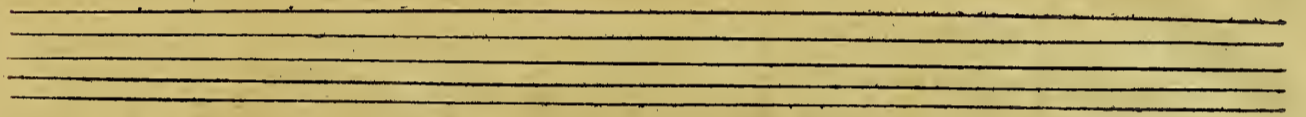

P R O L O G U E.

Troupe d'Hommes & de Femmes cherchans un Spectacle.

Vne Femme de la Troupe.

Ah! quand reviendront les Ze-

Vne Femme de la Troupe

Homme de la Troupe

QUoy toujors de l'Hyver la presence odieuse? Ah! Ah! quand reviendront les Ze-

BASSE-CONTINUE.

phir? Ah! Ah! quand reviendrôt les Zephirs? Laisse-no⁹ Saison fâcheuse, Ne trouble plus nos plai-

Ah! Ah! quand reviendrôt les Zephirs? Laisse-no⁹ Saison fâcheuse, Ne trouble plus nos plai-

phirs? Ah! Ah! quand reviendrôt les Zephirs? Laisse-no⁹ Saison fâcheuse, Ne trouble plus nos plai-

BASSE-CONTINUE.

firs? Ah! Ah! quand reviendront les Zephirs? Ah! quand reviendront les Zephirs?

firs? Ah! Ah! quand reviendront les Zephirs? Ah! quand reviendront les Zephirs?

firs? Ah! Ah! quand reviendront les Zephirs? Ah! quand reviendront les Zephirs?

BASSE-CONTINUE.

O R P H E E.
C H O E U R S.

Laisse-nous Saison facheuse, Ne trouble plus nos plaisirs. Ah! Ah! quand reviendront les Ze-

Laisse-nous Saison facheuse, Ne trouble plus nos plaisirs. Ah! Ah! quand reviendront les Ze-

Laisse-nous Saison facheuse, Ne trouble plus nos plaisirs. Ah! Ah! quand reviendront les Ze-

Laisse-nous Saison facheuse, Ne trouble plus nos plaisirs. Ah! Ah! quand reviendront les Ze-

V I O L O N S.

BASSE CONTINUE.

P R O L O G U E.

phirs? Ah!quãd reviẽdront les Zephirs? Laisse-nous, faisons fãcheuse, Ne trouble plus nos plai-

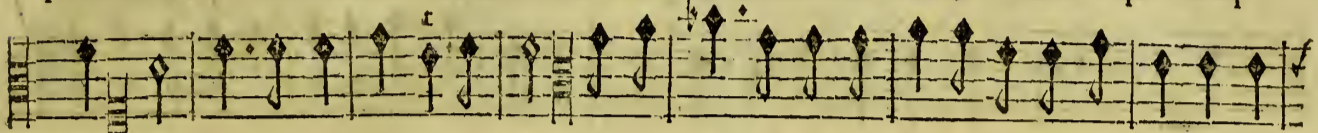

phirs? Ah!quãd reviẽdront les Zephirs? Laisse-nous, faisons fãcheuse, Ne trouble plus nos plai-

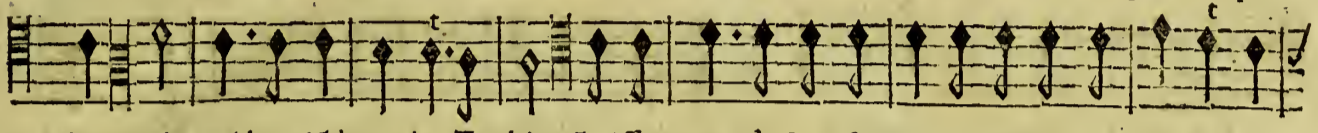

phirs? Ah!quãd reviẽdront les Zephirs? Laisse nous, faisons fãcheuse, Ne trouble plus nos plai-

phirs? Laisse-nous, faisons fãcheuf, Ne trouble plus nos plai-

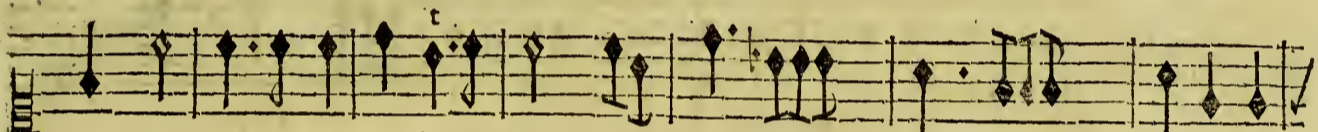

BASSE-CONTINUE.

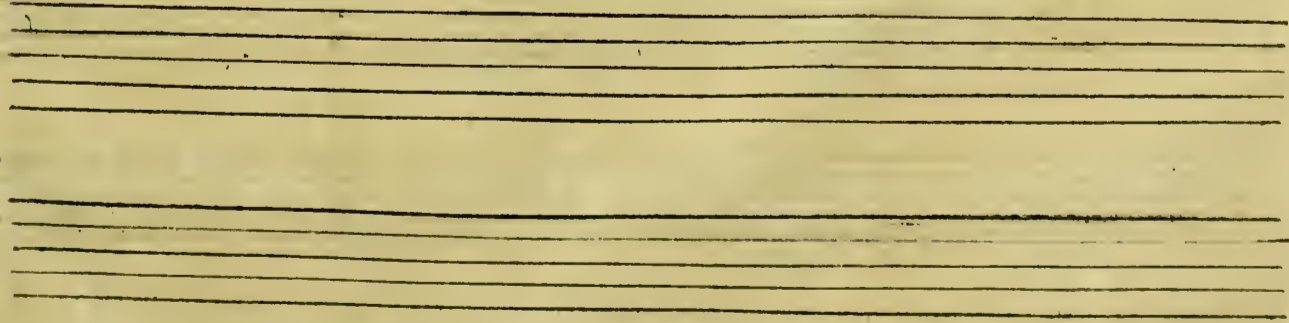

firs. Ah! Ah! quand reviendront les Zephirs. Laisse-nous, faisons fâcheuse, Ne trouble

firs. Ah! Ah! quand reviendront les Zephirs. Laisse-nous, faisons fâcheuse, Ne trouble

firs. Ah! Ah! quand reviendront les Zephirs. Laisse-nous, faisons fâcheuse, Ne trouble

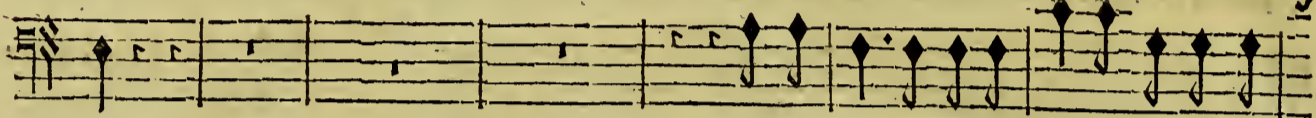

firs. Laisse-nous, faisons fâcheuse, Ne trouble

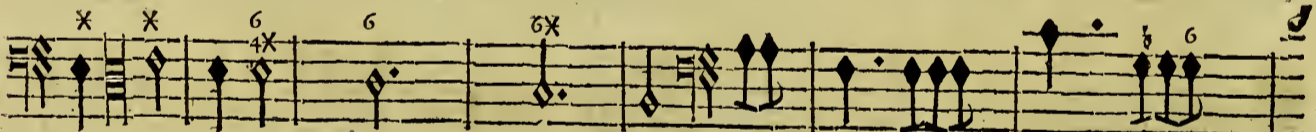
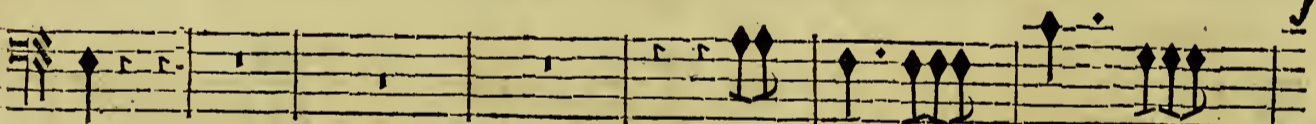
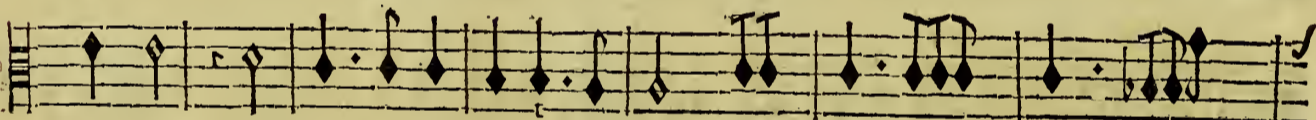
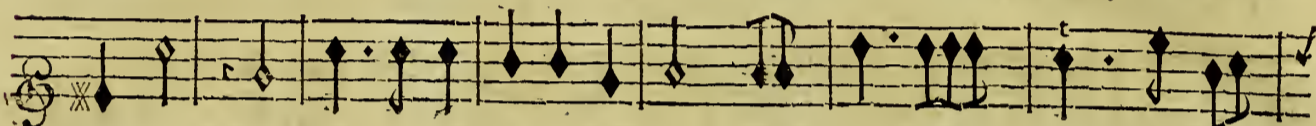

BASSE-CONTINUE.

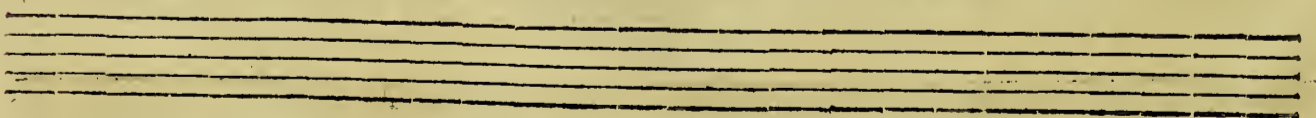
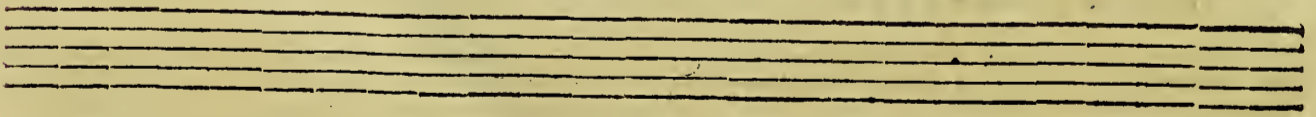

P R O L O G U E.

plus nos plaisirs. Ah! Ah! quand reviendront les Zephirs? Ah! quand reviendront les Ze-
plus nos plaisirs. Ah! Ah! quand reviendront les Zephirs? Ah! quand reviendront les Ze-
plus nos plaisirs. Ah! Ah! quand reviendront les Zephirs? Ah! quand reviendront les Ze-
plus nos plaisirs. Ah! quand reviendront les Ze-

BASSE-CONTINUE.

Two sets of empty musical staves, each consisting of five lines, intended for the basso continuo part.

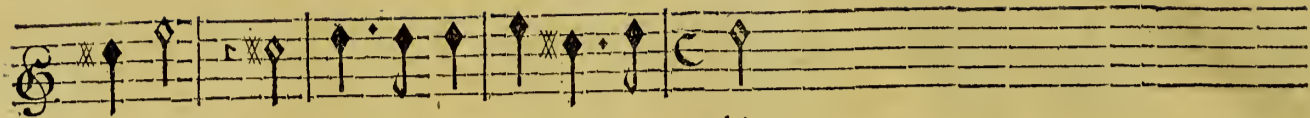

phirs? Ah ; Ah! quand reviendront les Ze. phirs?

phirs? Ah! Ah! quand reviendront les Ze- phirs?

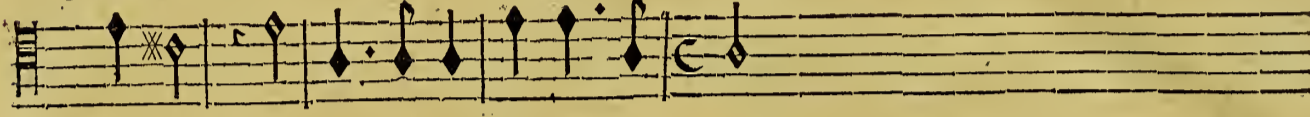

phirs? Ah! Ah! quand reviendront les Ze- phirs?

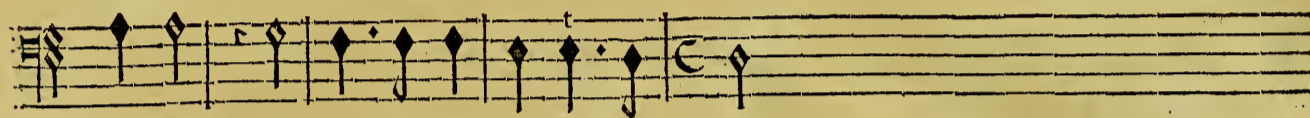

phirs? Ah! Ah! quand reviendront les Ze- phirs?

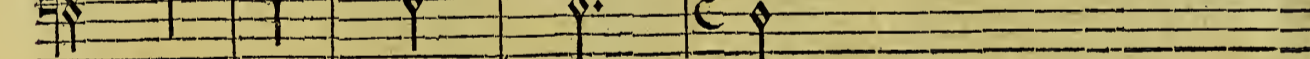
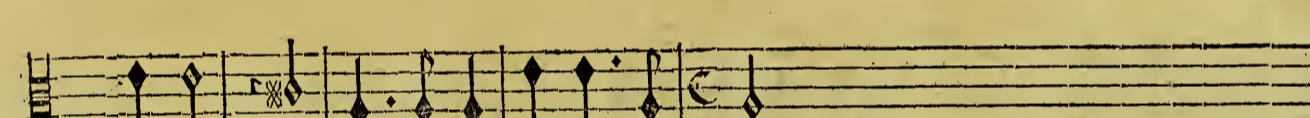
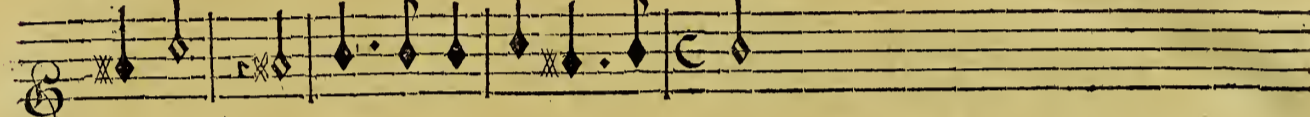

BASSE-CONTINUE.

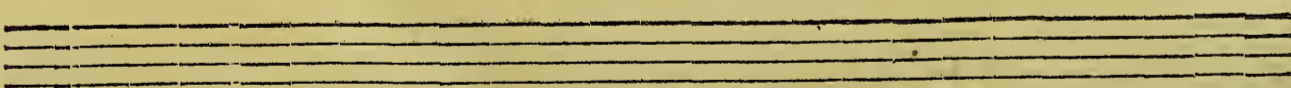

P R O L O G U E.

L'HYVER

Froids enfans d'Aquilon qui faites ma puissance, Esloignez de ces lieux, Esloignez de ces

BASSE-CONTINUE.

lieux un Peuple qui m'offen- ce.

BASSE-CONTINUE.

On reprend l' Air pour la suite de l'Hyver. page 7.

De ton foible courroux c'est trop nous allarmer, Cesse d'attrister la Nature, Les

BASSE-CONTINUE.

doux feux de l'a- mour viennent la r'animer, Venus des- cend c'est trop no° allar-

BASSE-CONTINUE.

mer, Retire-toy dans quelque grotte obscure.

BASSE-CONTINUE.

O R P H E E.
PRELUDE pour Venus.

Two empty musical staves, one for the treble clef and one for the bass clef.

Two empty musical staves, one for the treble clef and one for the bass clef.

PROLOGUE.

V E N U S.

BASSE-CONTINUE.

veurs: Vous faire sentir ses flâmes, C'est égalier la Terre aux Cieux, C'est faire part à vos

BASSE CONTINUE.

ames De la felicité des Dieux. C'est faire part à vos ames De la fe-

BASSE-CONTINUE.

PROLOGUE.

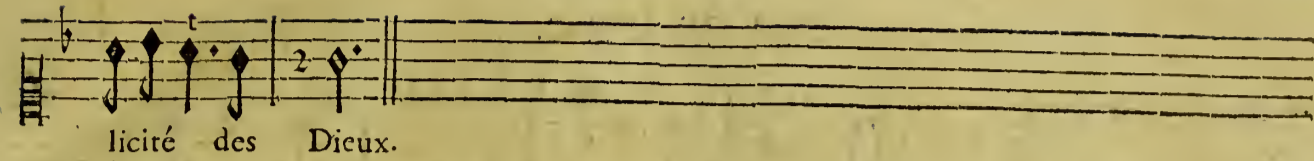

licité des Dieux.

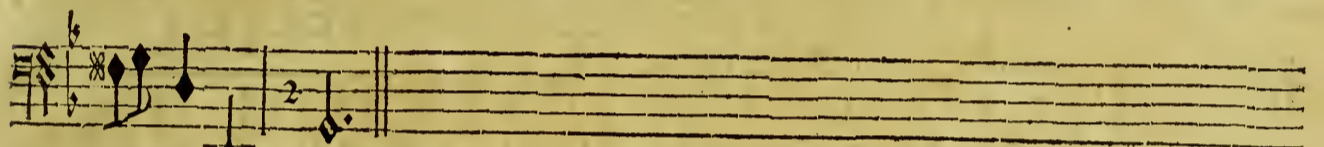
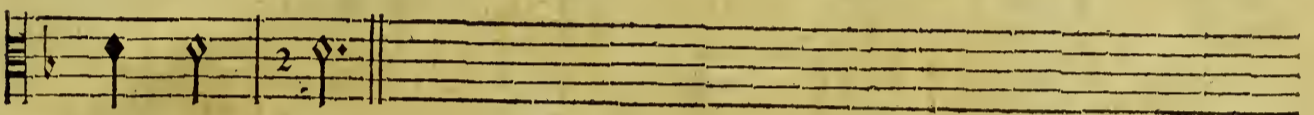
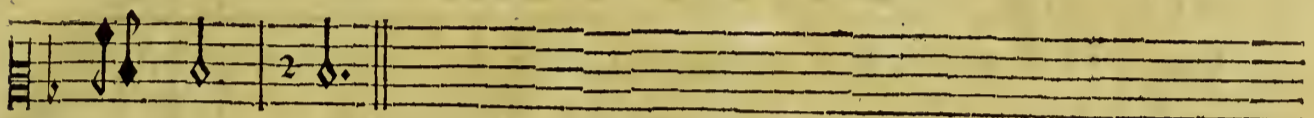
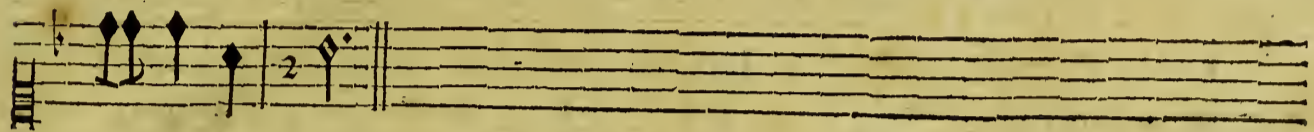
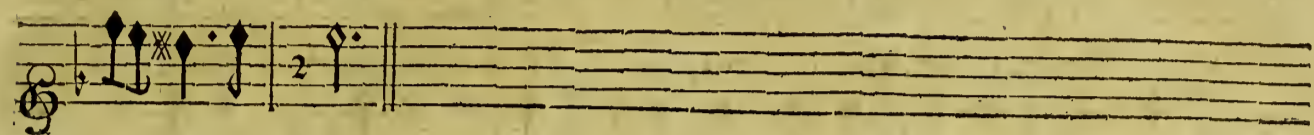

BASSE-CONTINUE.

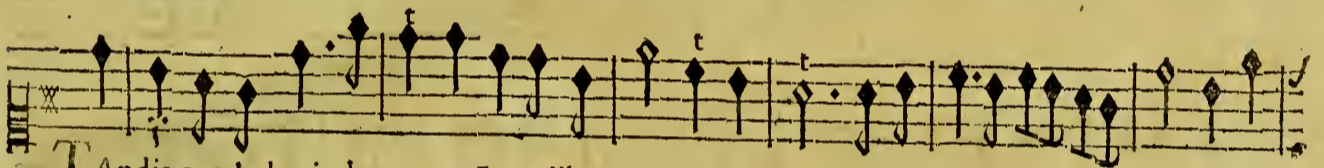

Andis que le bruit des armes Jette l'horreur en tous lieux, Ce séjour deli- ci- eux Est e-

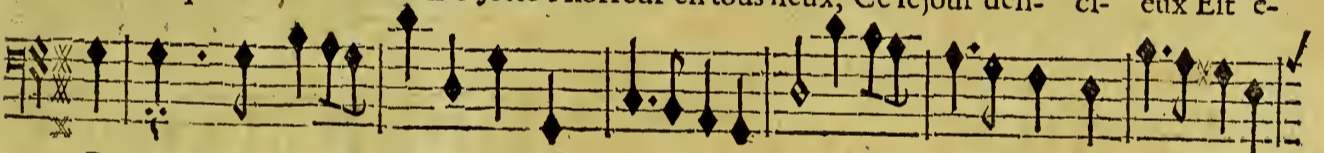

BASSE-CONTINUE.

xempt de tant d'allarmes: Tan- larmes: Venez plaisirs, ris & jeux, Faites briller to° vos char-

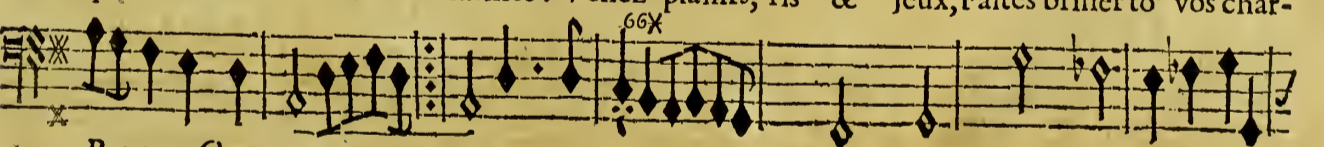

BASSE-CONTINUE.

mes, Venez plaisirs, ris & jeux, Demeurez pour jamais dans cet azile heureux. Ve- reux.

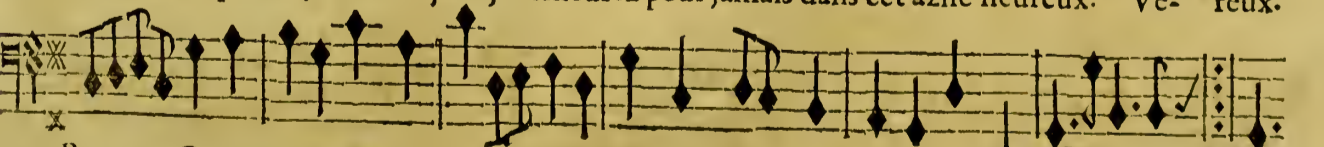

BASSE-CONTINUE.

CHOEURS.

Venez, Venez, Plaisirs, Ris & Jeux, Faites briller tous vos charmes; Venez, Plai-

Venez, Venez, Plaisirs, Ris & Jeux, Faites briller tous vos charmes; Venez, Plai-

Venez, Venez, Plaisirs, Ris & Jeux, Faites briller tous vos charmes; Venez, Plai-

Venez, Venez, Plaisirs, Ris & Jeux, Faites briller tous vos charmes; Venez, Plai-

BASSE-CONTINUE.

PROLOGUE.

firs, Ris & Jeux, Demeurez pour jamais Demeurez pour ja- mais dans

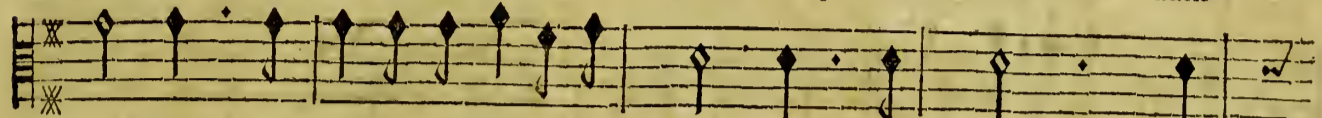

firs, Ris & Jeux, Demeurez pour ja- mais pour ja- mais dans

firs, Ris & Jeux, Demeurez pour jamais dans cét a-

firs, Ris & Jeux, Demeurez pour jamais Demeurez pour jamais Demeurez pour ja-

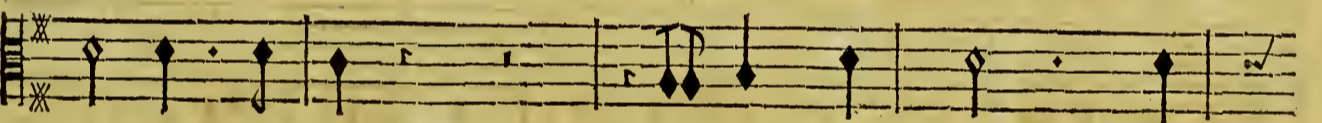

BASSE-CONTINUE.

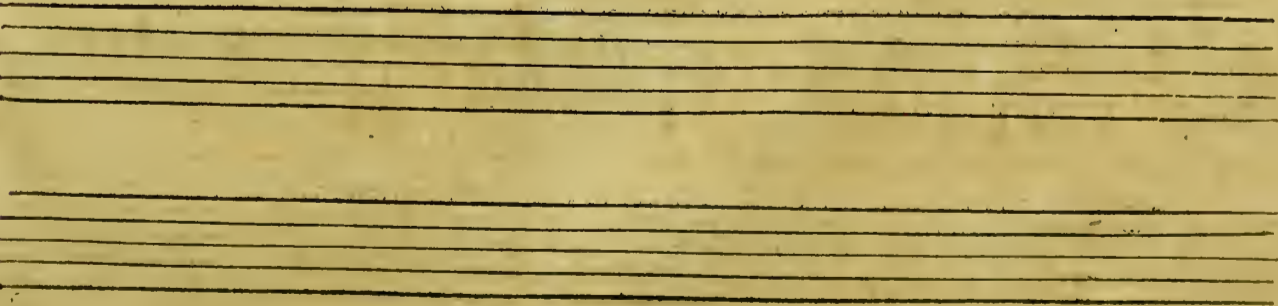

ORPHEE.

24

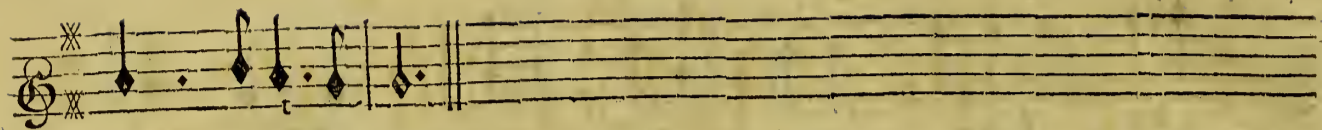

cét azile heureux.

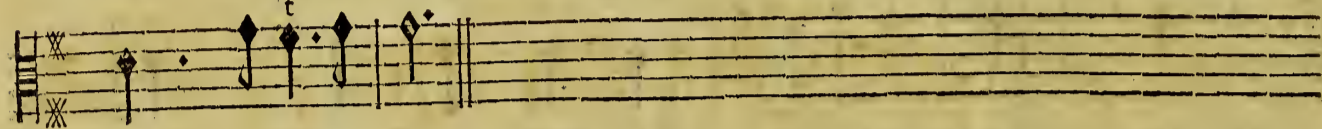

cét azile heureux.

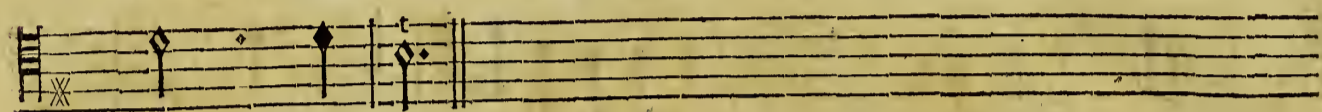

zi- le heureux.

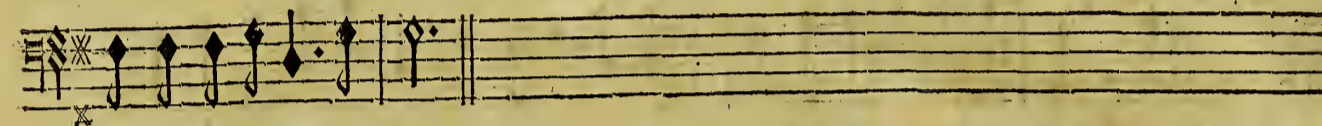

mais dans cet azile heureux.

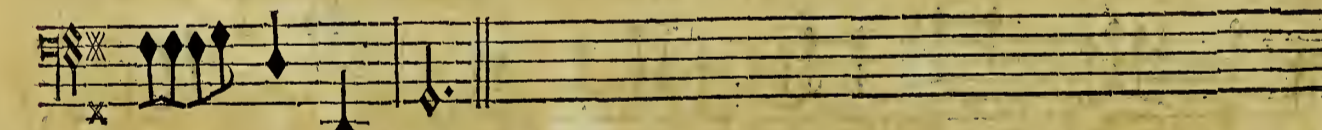
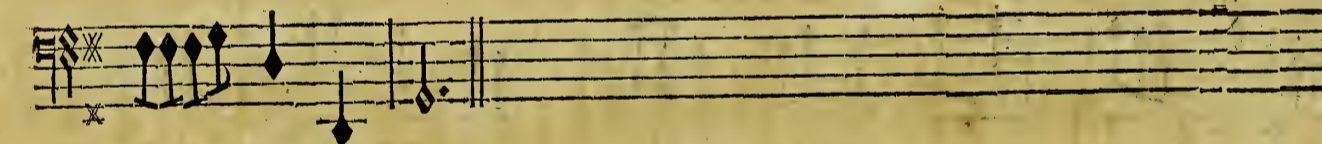
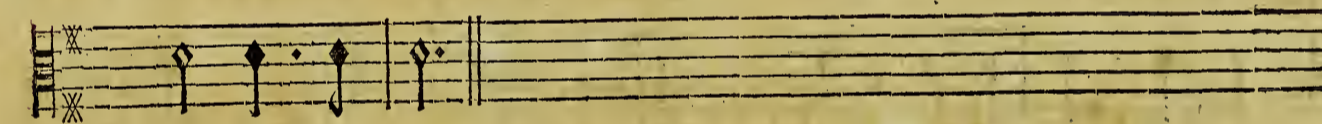
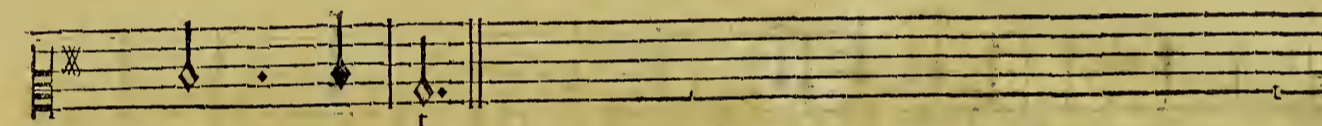
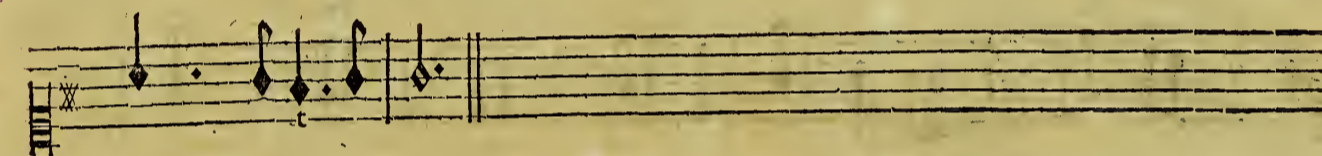
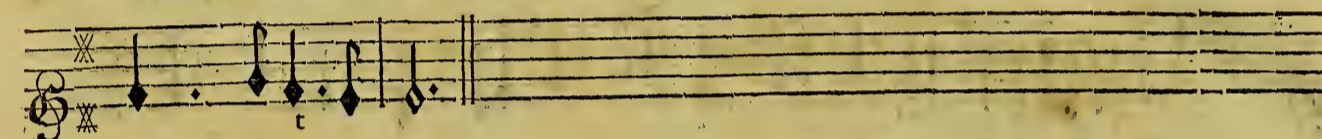

BASSE-CONTINUE.

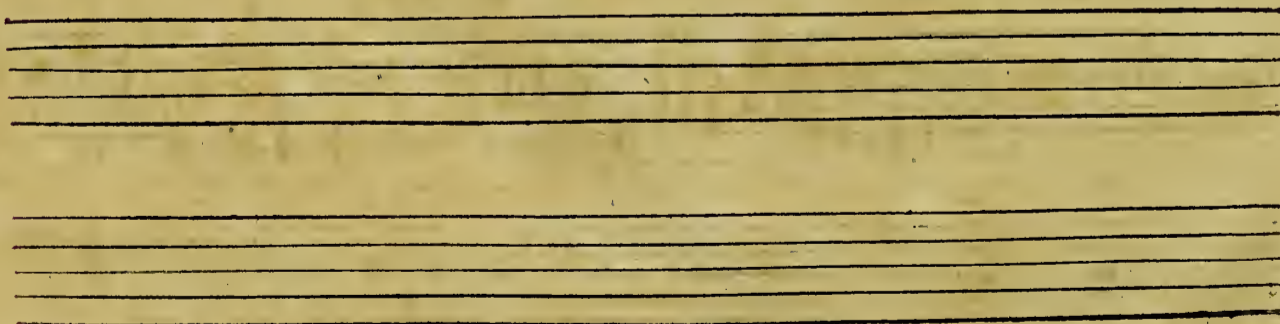

P R O L O G U E.

ENTRÉE DES JEUX ET DES PLAISIRS.

BOURÉE.

A set of five empty musical staves, consisting of five horizontal lines each, with no notation.

A set of five empty musical staves, consisting of five horizontal lines each, with no notation.

PROLOGUE.

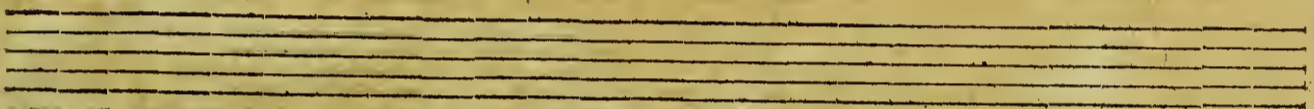
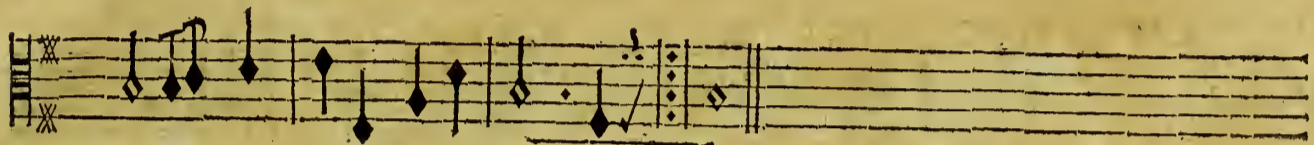
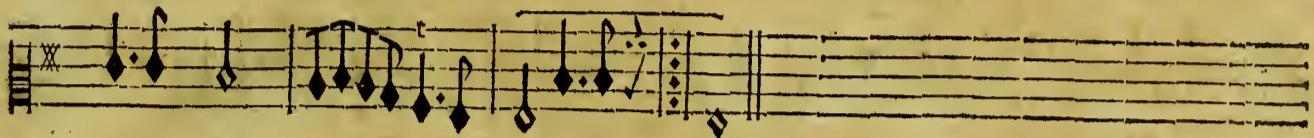
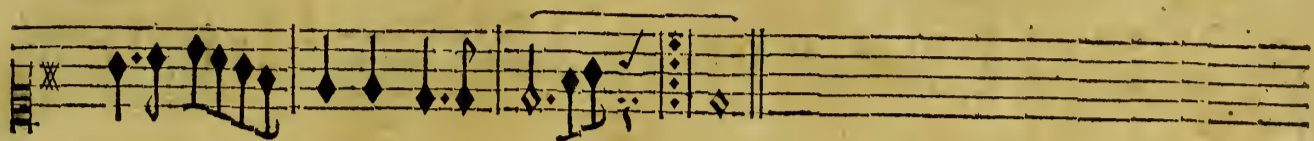
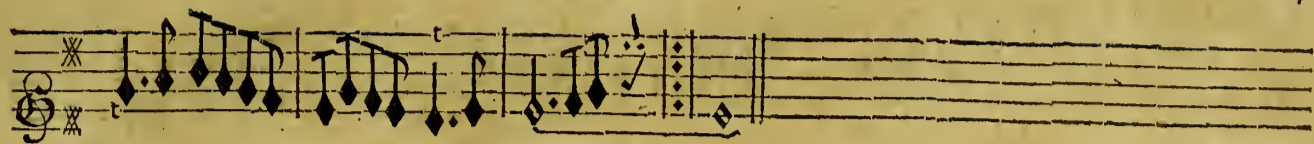

AIR POUR L'AMOUR ET LES GRACES.

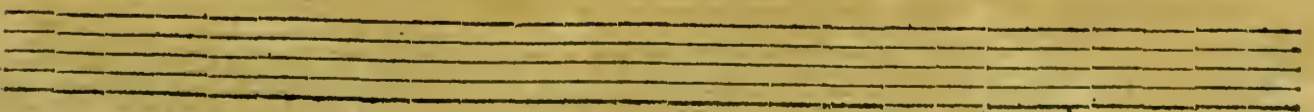
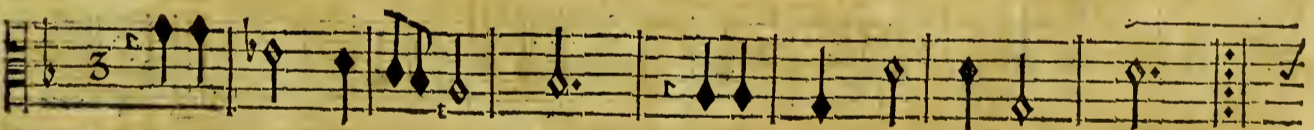
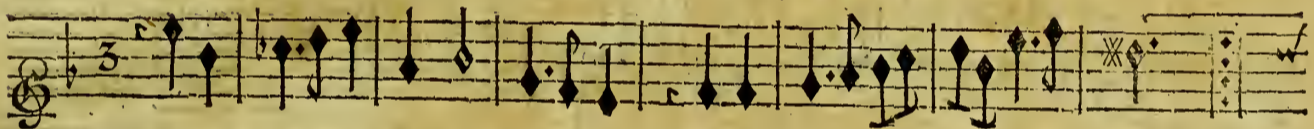

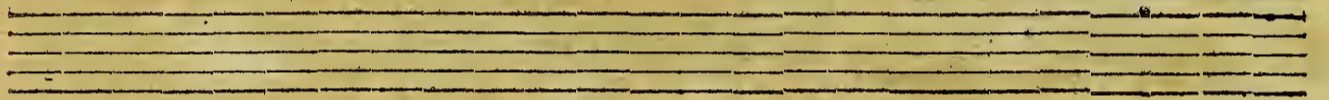
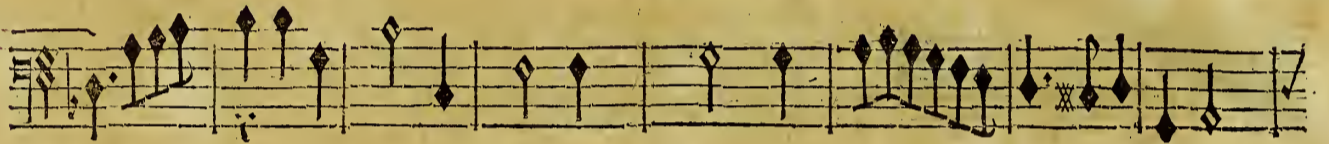
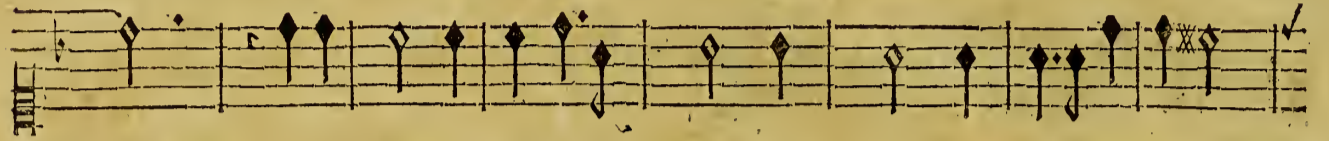

petite reprise.

petite reprise.

petite reprise.

petite reprise.

petite reprise.

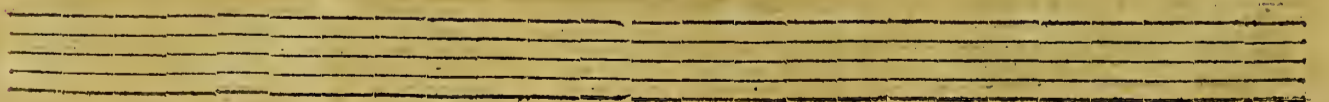

PROLOGUE.

Une Bergere.

SI nous quittons nostre sejour tranquille, Ce n'est pas pour chercher une

Un Berger.

SI nous quittons nostre sejour tranquille, Ce n'est pas pour chercher une

BASSE CONTINUE.

pom- pe in- u- ti- le, C'est pour donner à vos jeunes desirs L'exemple des ar-

pompe in- uti- le, C'est pour donner à vos jeunes desirs L'exemple des ar-

BASSE-CONTINUE.

deurs sincè- res; Aimez, Aimez en Bergeres, Aimez, Aimez en Ber-

deurs sincè- res; Aimez en Bergers, Aimez en Bergers, Aimez, Aimez en Ber gers, en Ber-

BASSE-CONTINUE.

gers, Vous en au- rez Vous en aurez plus de plai- firs. Aimez, Aimez en Ber-

gers, Vous en au- rez Vous en aurez plus de plai- firs. Aimez en Ber-

BASSE-CONTINUE.

O R P H E E.

gers, Aimez en Bergeres, Vous en au- rez Vous en aurez plus de plaisirs.

gers, aimez en Bergeres, Vous en au- rez Vous en aurez plus de plaisirs.

76 5b 6x 6 6x

BASSE-CONTINUE.

MENUE T.

P R O L O G U E.

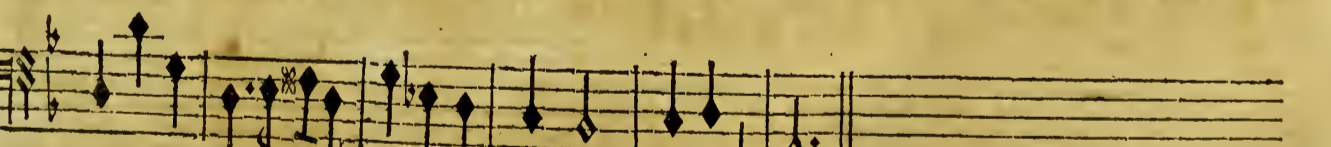
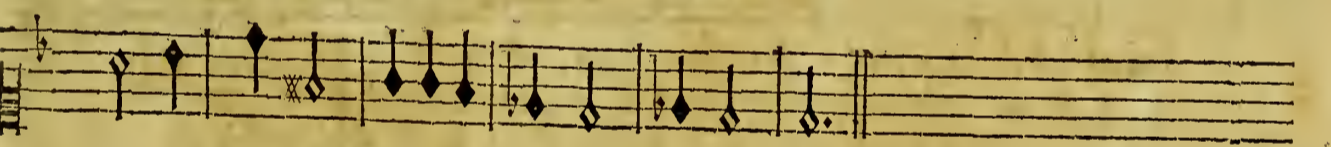
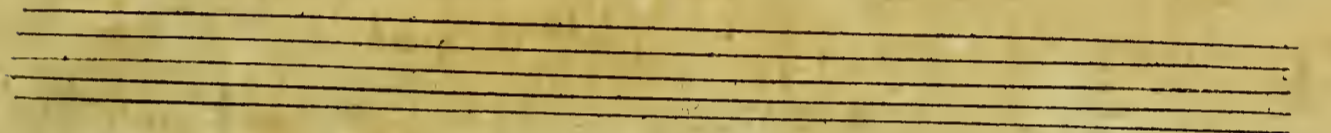
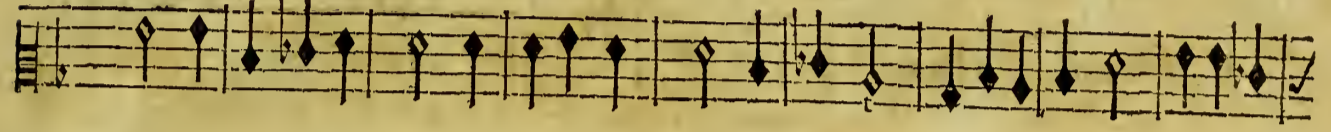
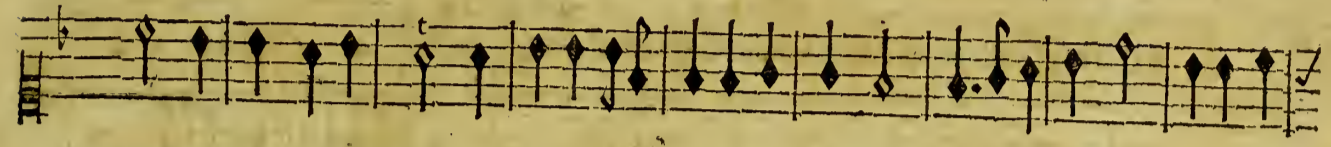
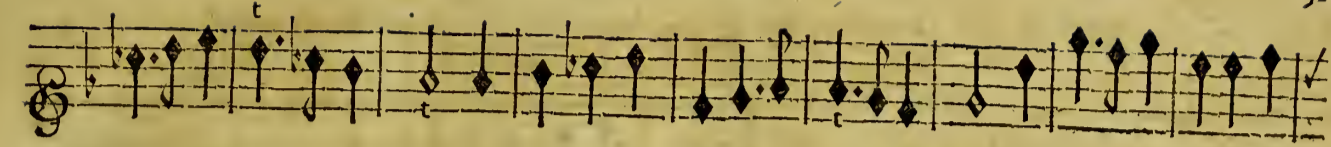

ORPHEE.
V E N U S.

PAR la puissance de l'Amour Pour vo^o divertir en ce jour Orphée ex-

BASSE-CONTINUE.

prés fort du Royaume sombre, Heureux si ses Airs & sa voix Vous pa-

BASSE-CONTINUE.

roissent seulement l'ombre De ce qu'ils furent autre- fois, Heureux, Heureux, si ses

BASSE-CONTINUE.

Airs & sa voix Vous paroissent seulement l'ombre De ce qu'ils furent au- tre-

BASSE-CONTINUE.

fois. Quel cœur en l'écou-

6 4x 6 * 6x 765

BASSE-CONTINUE.

tant n'en devenoit plus tendre? De ses chants tout divins ce fut le moindre effort, Mon

6 6 6 6 5b *

BASSE-CONTINUE.

Fils en estoit plus fort, On ne pouvoit plus s'en deffendre. On ne pouvoit

BASSE-CONTINUE.

plus, On ne pouvoit plus s'en deffen- dre. Helas! he-

BASSE-CONTINUE.

PROLOGUE.

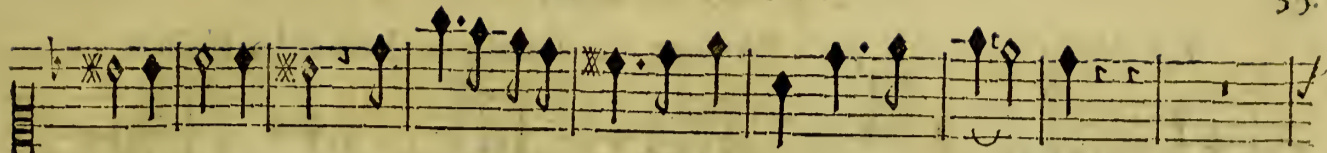

las! Orphée est mort! Venus & les Amours voudroiēt bien vous le ren- dre?

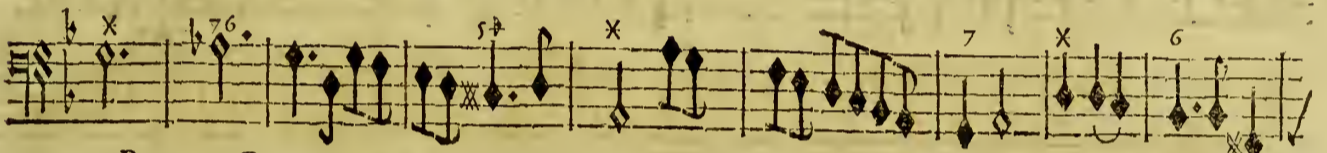
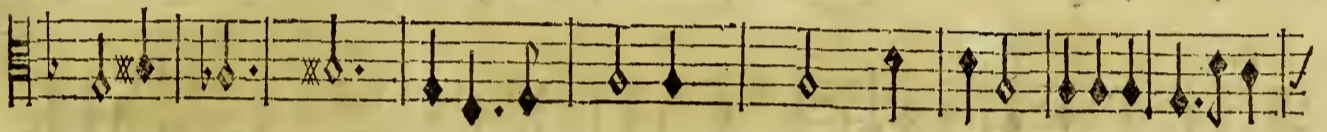

BASSE CONTINUE.

Helas! helas! Orphée est mort! Venus & les Amours voudroiēt bien vo^o le ren- dre,

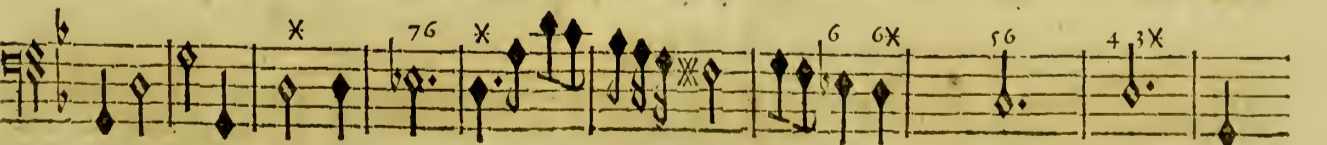
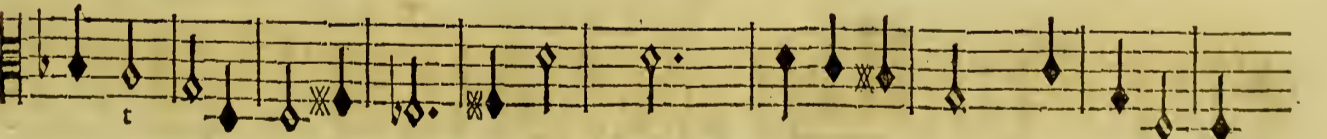
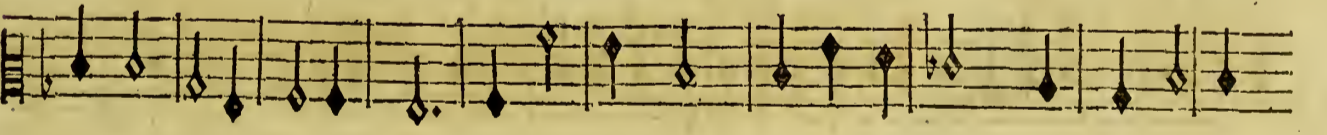

BASSE-CONTINUE.

PASSACAÏLE pour l'Amour, les Graces les Jeux & les Plaisirs.

P R O L O G U E.

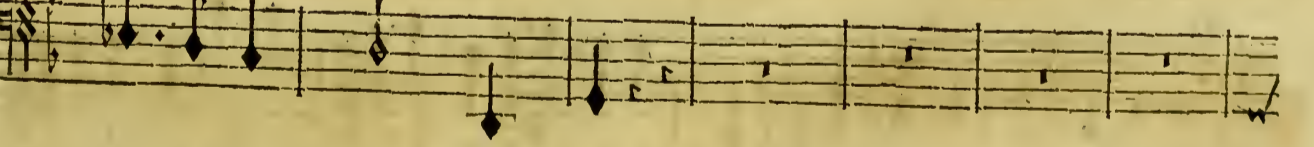
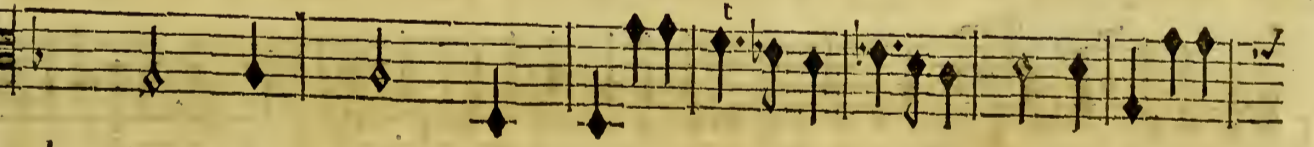
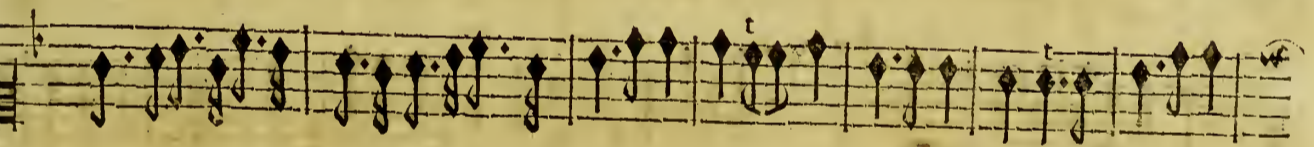
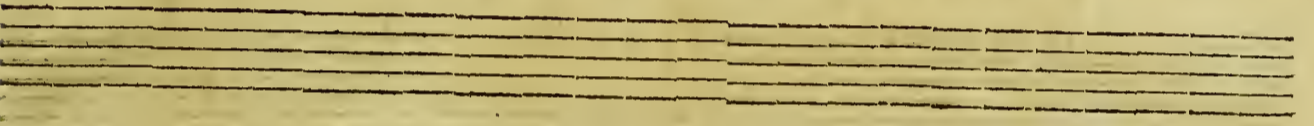
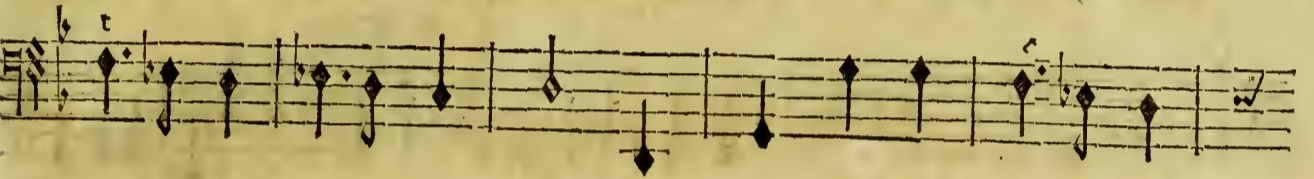
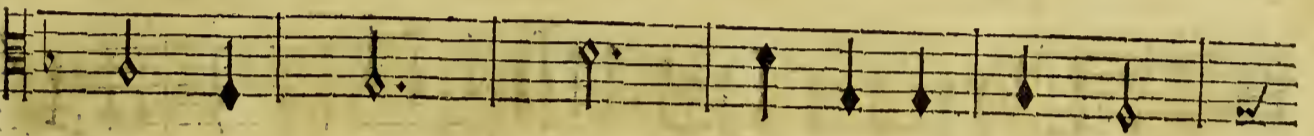
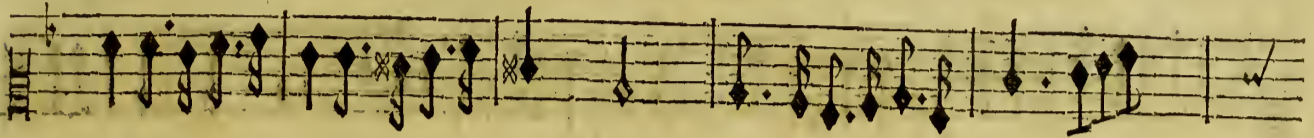
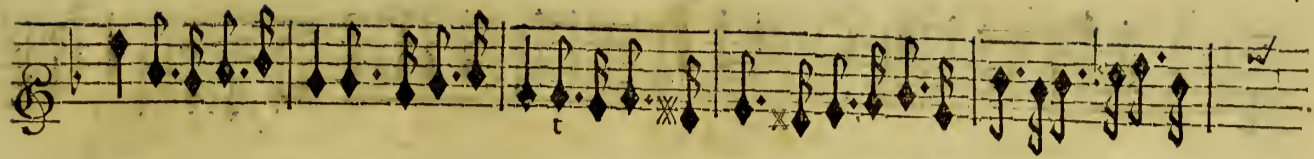

ORPHEE.

PROLOGUE.

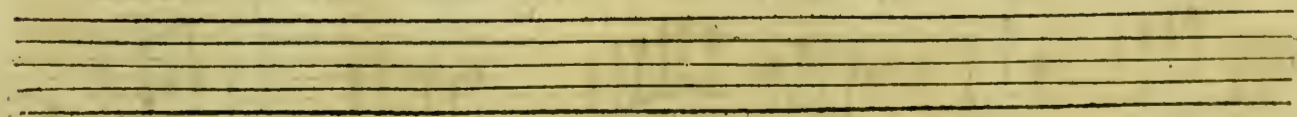
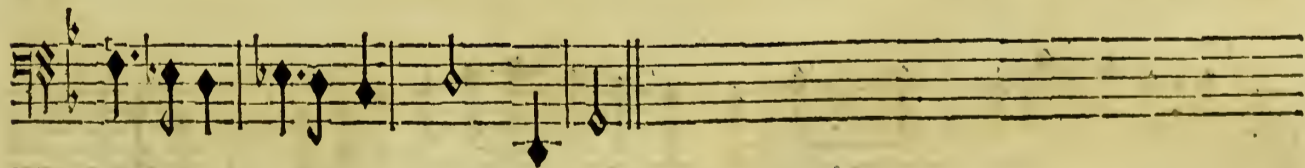
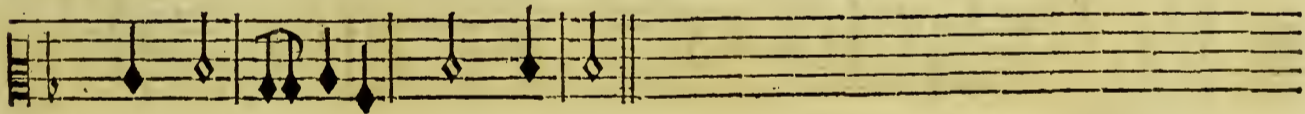
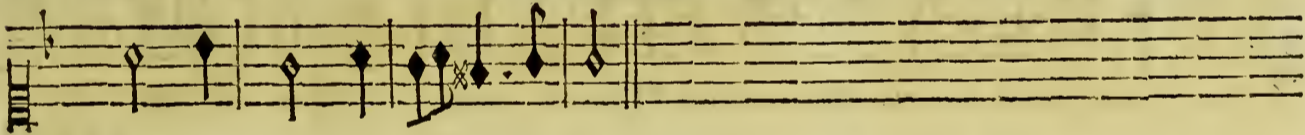
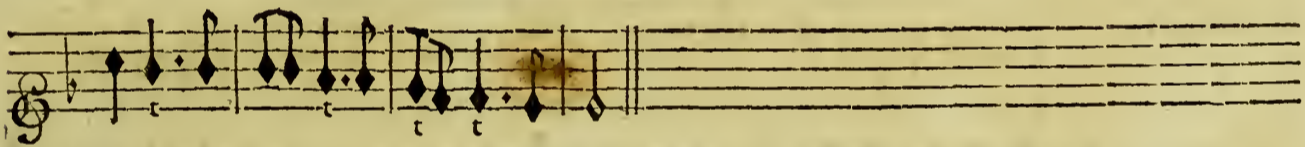
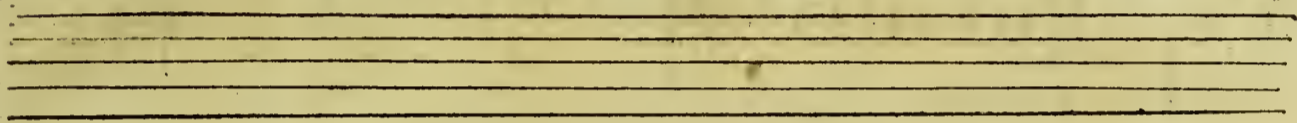
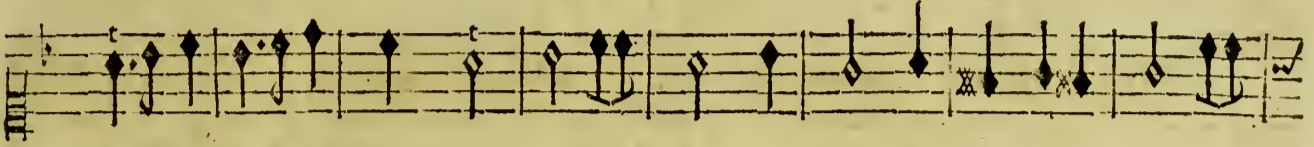

Laiſſons le ſouvenir d'une perte cruelle, Un devoir plus preſſant demande voſtre

BASSE-CONTINUE.

ze- le. Applaudiffez au Héros Dont les ſoins fortu-

BASSE-CONTINUE.

nez vous donnent ce repos. En vain tout l'Univers conſpire Pour obſcurcir l'é-

BASSE-CONTINUE.

clat de ſon Empi- re, Ce n'eſt que préparer un plus illuſtre prix Au me-

BASSE-CONTINUE.

PROLOGUE.

rite de sa Victoi- re, Plus l'envie à son bras oppose d'Ennemis, Et plus

BASSE-CONTINUE.

gran- de fera sa Gloi- re. Et plus gran-

BASSE-CONTINUE.

de fera sa Gloi- re.

BASSE-CONTINUE.

C H O E U R S .

A Pplaudifions au Heros Dont les foins fortunez nous donnent ce repos.

A Pplaudifions au Heros Dont les foins fortunez nous donnent ce repos.

A Pplaudifions au Heros Dont les foins fortunez nous donnent ce repos.

A Pplaudifions au Heros Dont les foins fortunez nous donnent ce repos.

V I O L O N S .

B A S S E - C O N T I N U E .

Applaudissons au Heros Dont les foins fortunez nous donnent ce repos. Applaudif-

Applaudissons au Heros, Applaudissons au Heros, Applaudissons

Applaudissons au Heros, Applaudissons au Heros, Applaudissons

Applaudissons au Heros, Applaudissons au Heros, Applaudissons

BASSE-CONTINUEL.

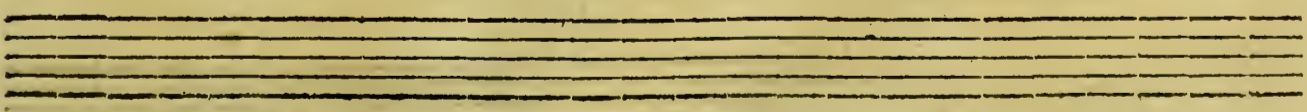
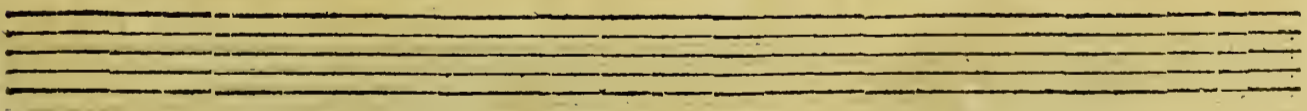

sons au Heros Dont les foins fortunez nous donnent ce repos.

Applaudissons au Heros Dont les foins fortunez nous donnent ce repos.

Applaudissons au Heros Dont les foins fortunez nous donnent ce repos.

Applaudissons au Heros Dont les foins fortunez nous donnent ce repos.

BASSE-CONTINUE

Applaudissons au Heros Dont les foins fortunez nous donnent ce repos.

Applaudissons au Heros Dont les foins fortunez nous donnent ce repos.

Applaudissons au Heros Dont les foins fortunez nous donnent ce repos.

Applaudissons au Heros Dont les foins fortunez nous donnent ce repos.

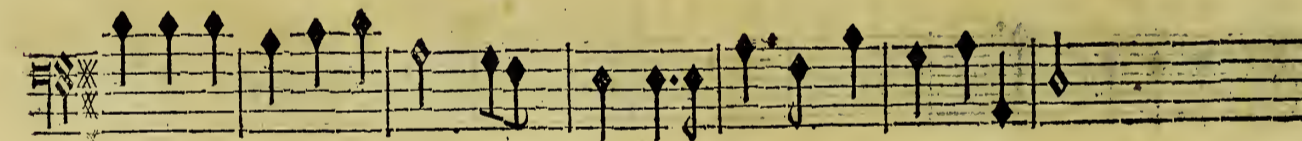
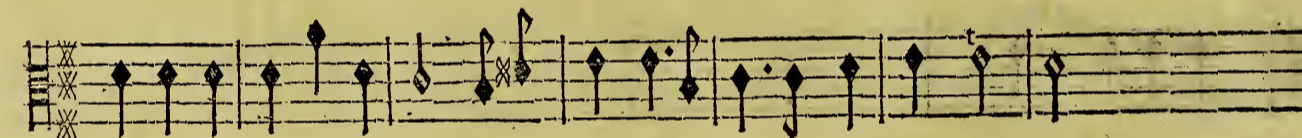
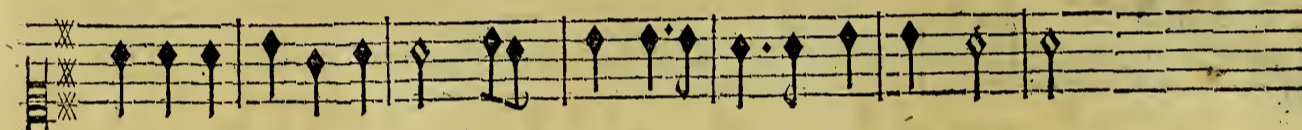
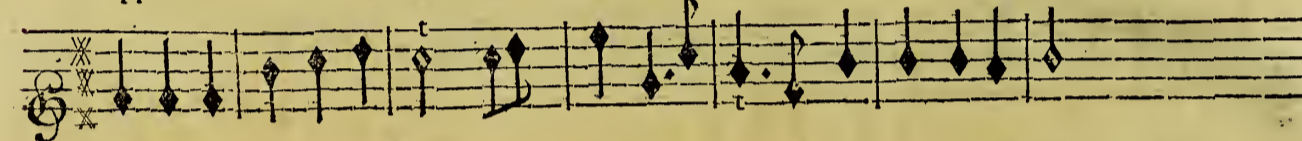

BASSE-CONTINUE.

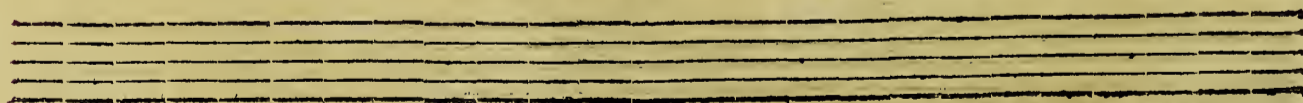
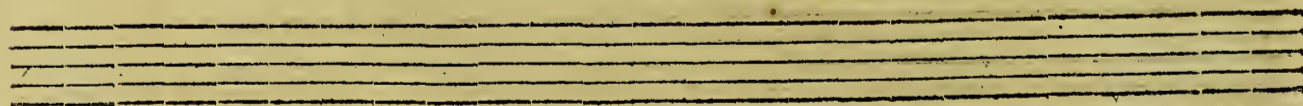

P R O L O G U E.

Vae Femme de la Troupe.

EN vain tout l'Univers conspire Pour obscurcir l'é-clat de son Empi-

Vn Plaisir.

EN vain tout l'Univers conspire Pour obscurcir l'é-clat de son Empi-

Va Homme de la Troupe.

EN vain tout l'Univers conspire Pour obscurcir l'é-clat de son Empi-

BASSE-CONTINUE.

Va Homme de la Troupe.

re. Ce n'est que preparer un plus illustre prix Au merite de sa victoi-

re. Ce n'est que preparer un plus illustre prix Au merite de sa victoi-

re.

BASSE-CONTINUE.

Plus l'envie à son Bras oppose d'enne- mis,

Plus l'envie à son Bras oppose d'enne- mis,

Plus l'envie à son Bras oppose d'ennemis, Et plus gran-

BASSE-CONTINUE.

O R P H E E,

Et plus gran- de fera fa Gloi- re.

Et plus gran- de fera fa Gloi-

de fera fa Gloi- re. Et plus gran- de fera fa

de fera fa Gloi- re. Et plus gran- de fera fa

BASSE-CONTINUE.

Et plus gran- de fera fa Gloi- re.

re. Et plus gran- de fera fa Gloi- re.

Gloi- re.

Gloi- re.

BASSE-CONTINUE.

P R O L O G U E.
C H O E U R S.

Et plus gran- de fera fa gloi-

Plus l'Envie à son bras oppose d'Ennemis Et plus gran- de fera fa

Plus l'Envie à son bras oppose d'Ennemis, Et plus gran-

Plus l'Envie à son bras oppose d'Ennemis.

Plus l'envie à son bras oppose d'Ennemis, Et plus gran- de fera fa

BASSE-CONTINUE.

re, Et plus gran- de fera fa gloi-
 gloi- re, Et plus gran- de fera fa gloi- re, Et plus
 de fera fa gloire, Et plus grande fera fa gloi-
 gloi- re, Et plus gran-

BASSE-CONTINUE.

Two sets of empty musical staves, each consisting of five lines, provided for the Basse-Continue instrument.

P R O L O G U E.

re, Et plus gran- de fera sa gloi- re.

de fera sa gloire, Et plus grande fera sa gloire.

re, Et plus gran- de fera sa gloi- re.

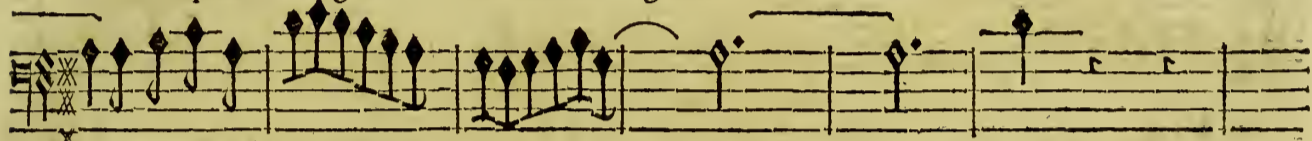

de fera sa gloi- re.

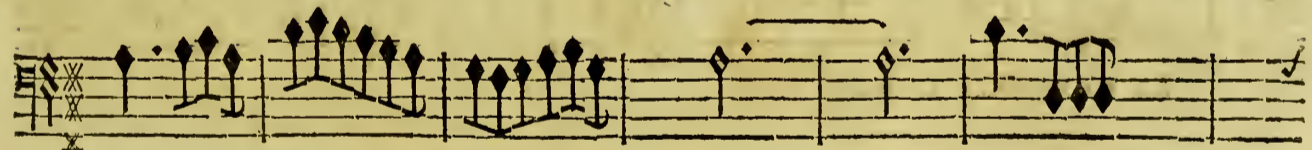
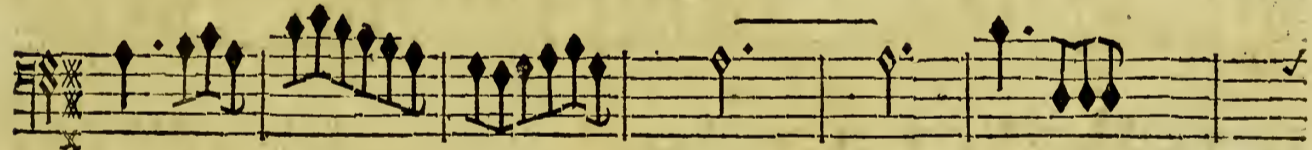
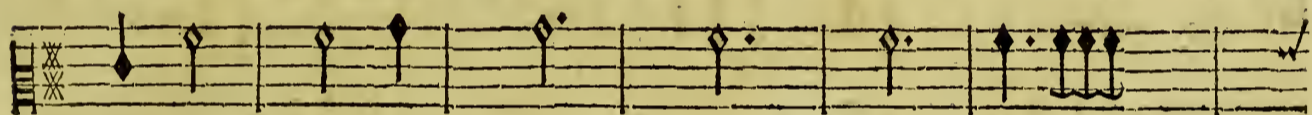

BASSE CONTINUE.

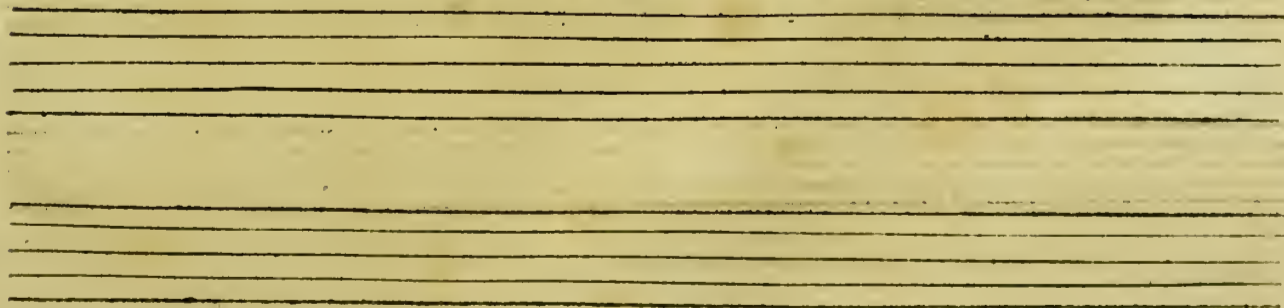

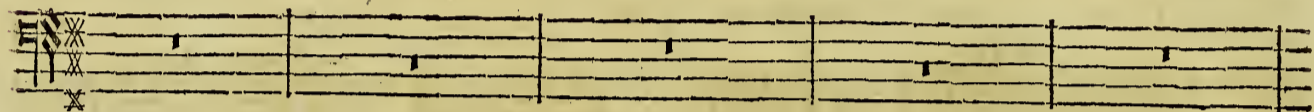
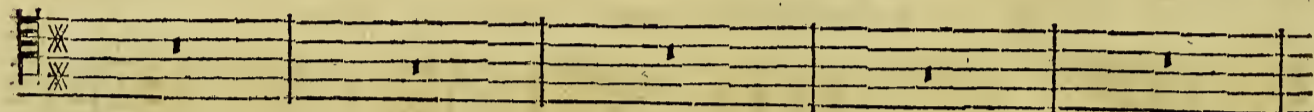
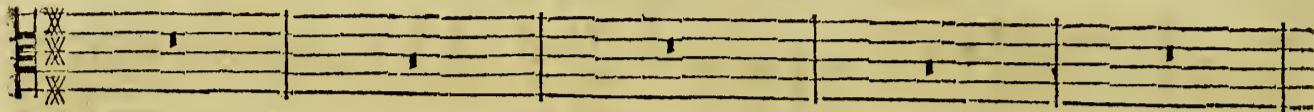
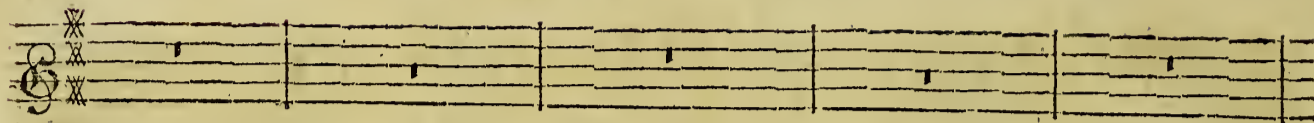

BASSE-CONTINUE.

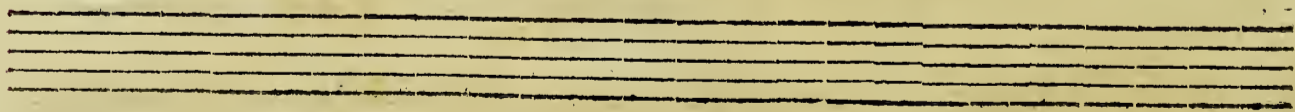
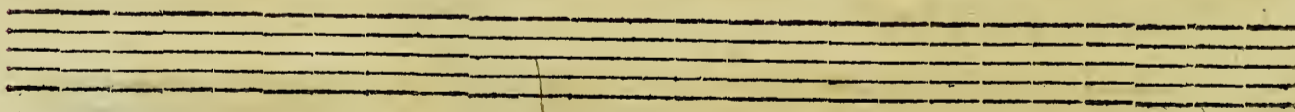

PROLOGUE.

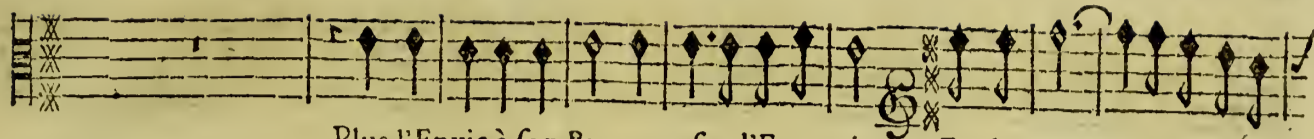

Plus l'Envie à son Bras oppose d'Ennemis, Et plus gran- de fera fa

Plus l'Envie à son Bras oppose d'Ennemis, Et plus gran- de fera fa

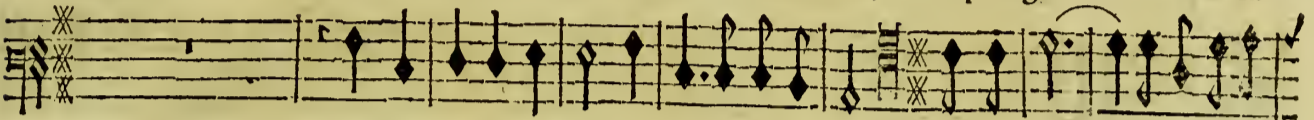

Plus l'Envie à son Bras oppose d'Ennemis, Et plus gran- de fera fa

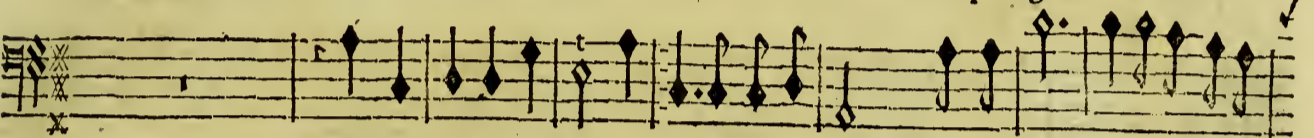

Plus l'Envie à son Bras oppose d'ennemis, Et plus gran- de fera fa

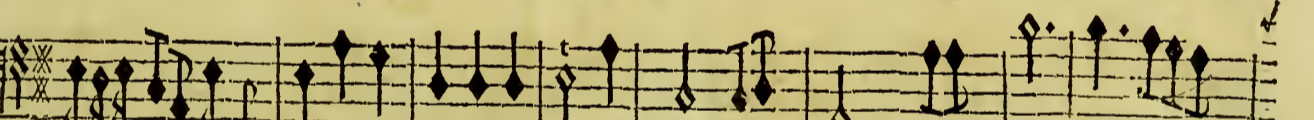
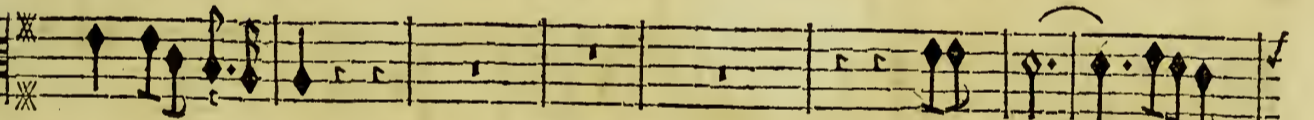
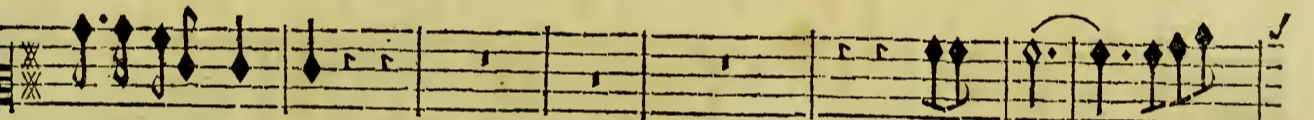
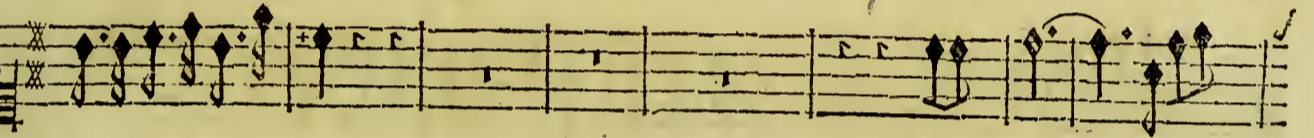

BASSE-CONTINUE.

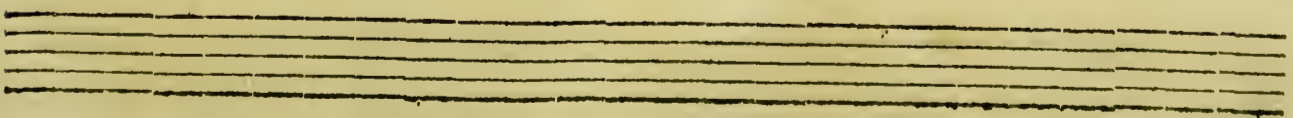
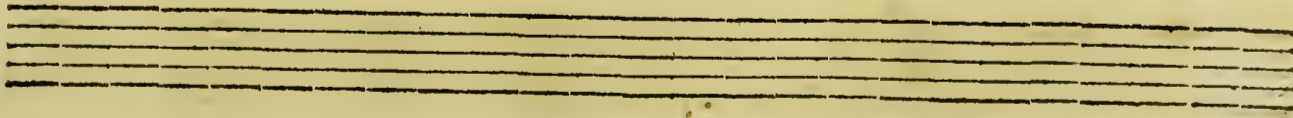

Gloi- re.

Gloi- re. Et plus

Gloi- re. Et plus

Gloi- re. Et plus

BASSE-CONTINUE.

P R O L O G U E.

Et plus grande fera sa Gloire. Et plus gran- de fera sa Gloire.
gran- de fera sa Gloire. Et plus grande fera sa Gloire. Et plus gran-
grande fera sa Gloire. Et plus gran- de fera sa Gloire. Et plus
gran- de fera sa Gloi- re. Et plus

BASSE-CONTINUE.

Two sets of empty musical staves, each consisting of five lines, intended for the basso continuo part.

ORPHE'E,

Et plus grande Et plus grande sera sa Gloire. Et plus grande sera sa Gloire. Et plus grande sera sa Gloire.

de sera sa Gloire. Et plus grande sera sa Gloire.

gran- de Et plus grande sera sa Gloire.

gran- de Et plus grande sera sa Gloire.

BASSE-CONTINUE.

On jouë l'ouverture.

FIN DU PROLOGUE.

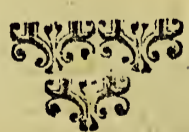

ORPHEE

TRAGEDIE.

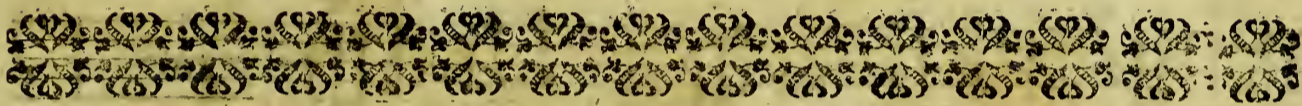

ACTE PREMIER. SCENE PREMIERE.

ORASIE, ISMENE.

FLUTES ET VIOLONS.

PRELUDE.

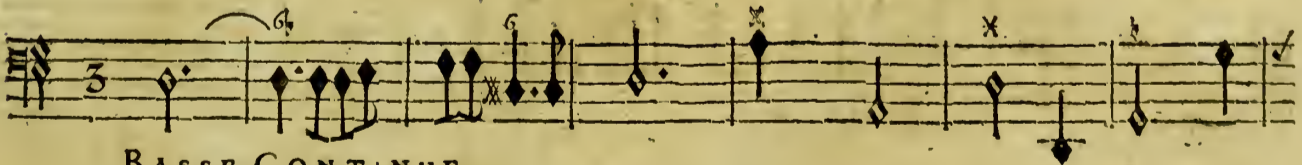
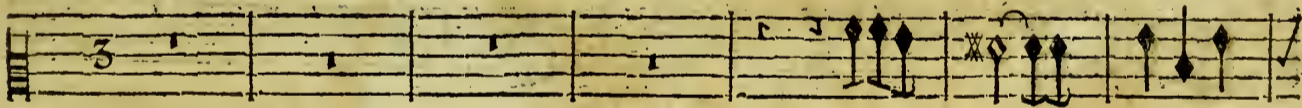

BASSE-CONTINUE.

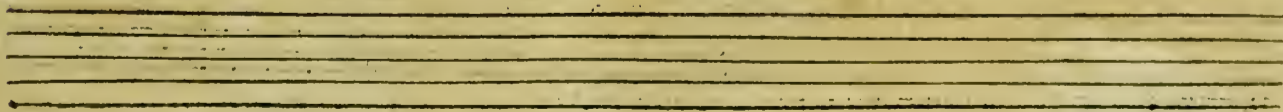

BASSE-CONTINUE.

BASSE-CONTINUE.

ACTE PREMIER.

ORASTE.

Je me soulage, chere Is- mene, En te découvrant une peine Dont je ne sçauois pl^o gue-

BASSE-CONTINUE.

rir: C'est trop voir ma rivale unie avec Orphée, Tandis que dans mon sein ma flâme r'enfer-

BASSE-CONTINUE.

mée Rend cette peine encor plus cruelle à souffrir, D'un sort plus doux reprenons l'espé-

BASSE-CONTINUE.

rance, Délivrons-nous d'un obstacle odieux, Euridice habite ces lieux, Elle y va rencon-

BASSE-CONTINUE.

trer sa perte & ma ven-

BASSE-CONTINUE.

geance. doux.

BASSE-CONTINUE.

toy qu'un charme plein d'horreur Viét d'instruire en secret à servir ma fu- reur, Ser-

BASSE-CONTINUE.

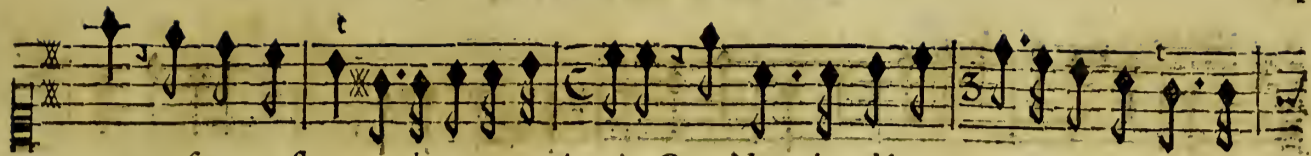

pent, que sous ces fleurs cache cette prairie, Cent Nymphes dès ce jour y porteront leurs

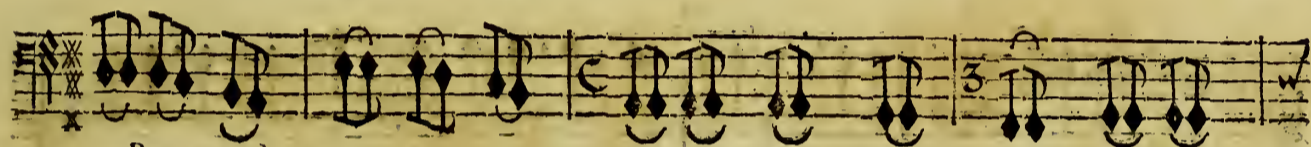
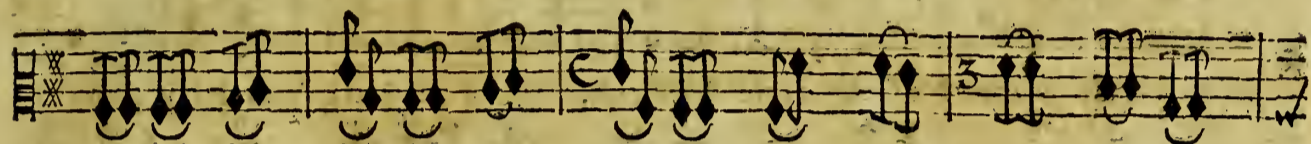
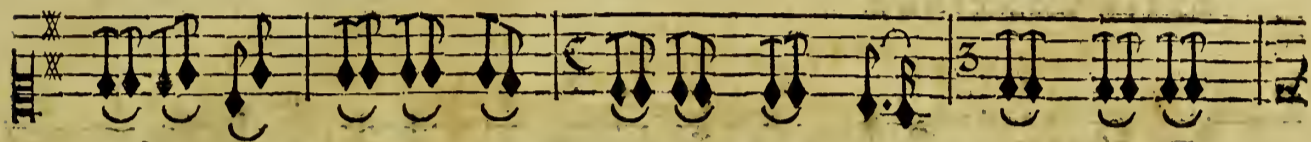

BASSE CONTINUE.

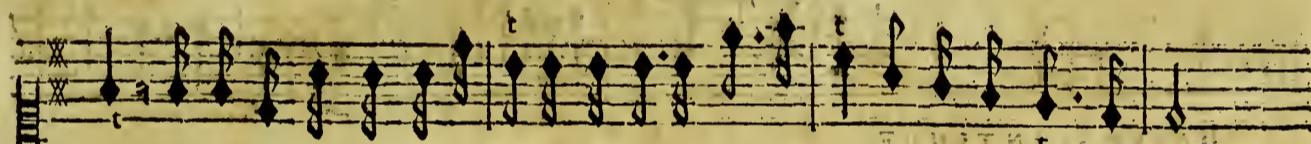

pas, Discerne bien mon ennemie, C'est elle à qui tu dois donner un prompt trépas.

BASSE-CONTINUE.

ISMENE.

D'Orphée Apollon est le pere, Mais il languit dans le re- pos, Et les Arts

BASSE-CONTINUE.

qu'on voit luy plaire Ne font pas ceux des Heros. Et les Arts qu'on voit luy plaire

BASSE-CONTINUE.

ORASIE.

Ne font pas ceux des Heros. J'entens la Gloire qui mur- mure, Mais se choisit-

BASSE-CONTINUE.

on son vainqueur? J'entends la Gloire qui mur. mure, Mais se choisit-on son vain-

BASSE-CONTINUE.

queur! Il charme toute la nature, Il charme toute la nature, T'estonnes-

BASSE-CONTINUE.

ACTE PREMIER.

63

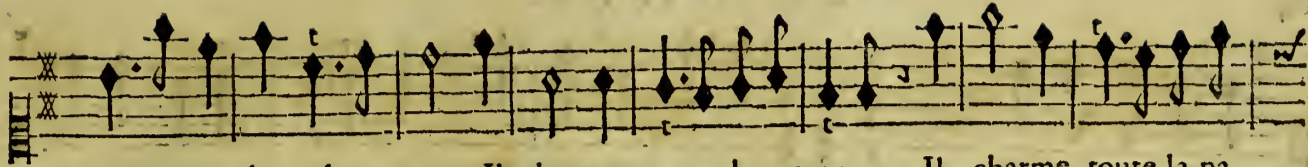

tu qu'il ait charmé mon cœur? Il charme toute la nature, Il charme toute la na-

BASSE-CONTINUE.

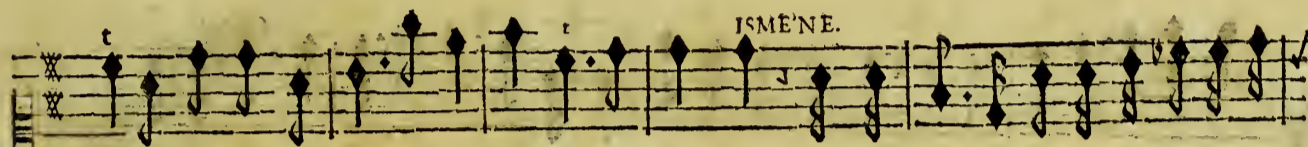

ISMENE.

ture, T'estonnes-tu qu'il ait charmé mon cœur? Eh! pourquoy donc souffrir un hymen si con-

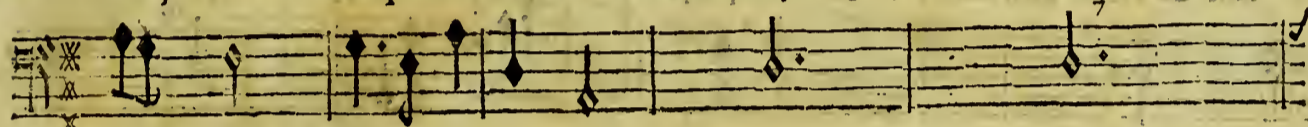

BASSE-CONTINUE.

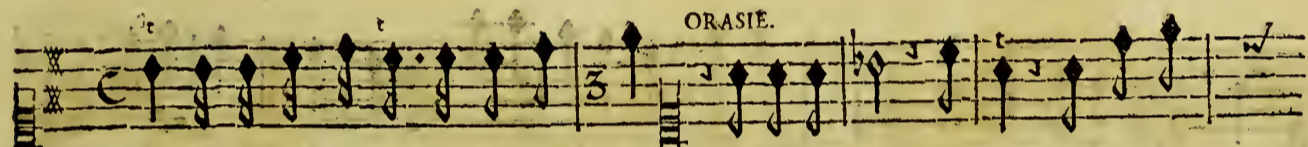

ORASIE.

traire A vostre espoir le plus char-mant? Je me flattois, hélas! trop vaine-

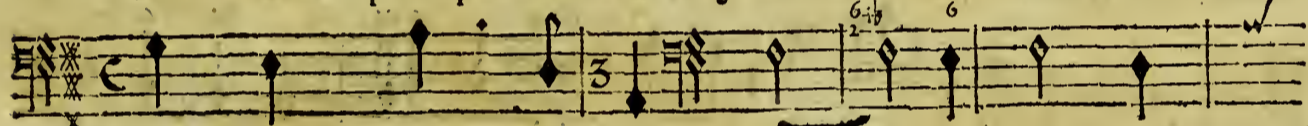

BASSE-CONTINUE.

IMENE.

ment D'y trouver le secours d'un dépit salu- taire. Ah! que ne faisiez-vous plutôt agir mes

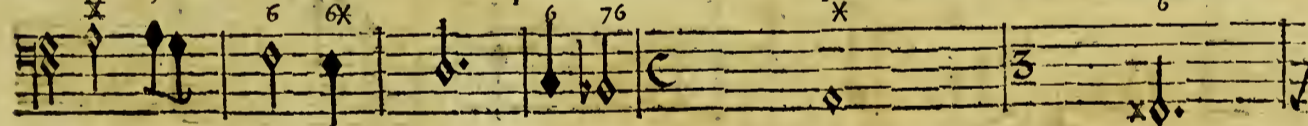

BASSE-CONTINUE.

soins, Afin qu'Orphée apprît du moins Tout ce qu'en sa faveur vostre amour pouvoit faire,

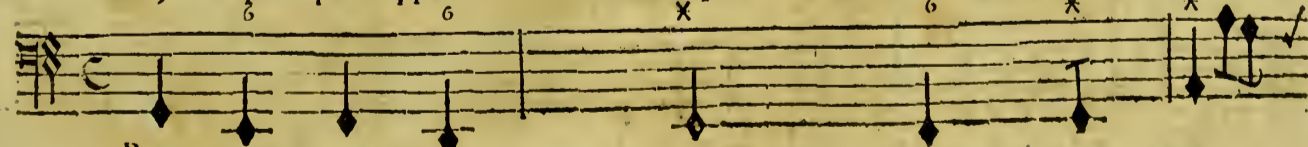

BASSE-CONTINUE.

Veuve d'un Roy fa- meux, Reyne de ces climats, Les charmes de vostre personne, Le bril-

BASSE-CONTINUE.

lant de vostre couronne, N'estoit-ce pas pour luy d'assez puissans appas? Tu parles de l'a-

BASSE-CONTINUE.

mour, & ne le connois pas. Les offres les plus éclatantes Sur un cœur prevenu sont tou-

BASSE-CONTINUE.

jours impuissantes, La raison vainement s'efforce de parler; Les ler; Il

BASSE-CONTINUE.

brûle dans l'instant mesme D'aller revoir ce qu'il ai- me, Et de luy tout immo-

BASSE-CONTINUE.

ACTE PREMIER.

ISMENE.

1er. Si l'on voit des amans dont l'ame peu commune Immole quelque

fois la fortune à l'amour; On en voit bien plus chaque jour Sans scrupule immoler l'amour

à la fortune. On en voit bien plus chaque jour Sans scrupule immoler l'amour

à la fortune. C'est rarement qu'un Trône est méprisé. Non, je connois Or-

phée, il eût tout refusé, Son amour satisfait luy tient lieu d'un Empire, Que je prevoy d'ob-

BASSE-CONTINUE.

O R P H E E.

stacle au bien que je desire; Et du crime où l'amour malgré moy me conduit, Que sçay-je si ja-

BASSE-CONTINUE.

mais je recevray le fruit: Dieux! quelle peine à ma peine est e- gale! Que je vois

BASSE-CONTINUE.

plains! Mais sortons de ces lieux Y voulez-vous trouver vostre Ri- vale? Non m'en preserver les

BASSE-CONTINUE.

Dieux! Si route-fois Orphée... Il vient laisse à ma flâme... Par cent raisons plustost sôgez à l'évi-

BASSE-CONTINUE.

ter. Ismène malgré moy je me sens arre- ster, Cachons luy seulement le trouble de mon

BASSE-CONTINUE.

ame.

BASSE-CONTINUE.

SCENE II.

ORASIE, ORPHE'E.

ORASIE.

Le desir du repos, & la beauté du jour M'ont fait ve- nir dans ce lieu soli-

BASSE-CONTINUE.

taire; Mais quand vo^e preferez aux plaisirs de ma cour Un champestre sejour, On peut vo^e repro-

BASSE-CONTINUE.

ORPHE'E.

cher que c'est trop vous y plai- re. Je cheris ces beaux lieux, j'ay peine à les quitter, Ils

BASSE-CONTINUE.

m'offrent des ruisseaux, des fleurs, de la verdu- re, Le plus cruel Hyver semble les respe-

BASSE-CONTINUE.

ter, Et le Ciel y répand sa clarté la plus pure Eh pourquoy? eh pourquoy ne pas profi-

BASSE-CONTINUE.

rer De ces faveurs de la Nature? Eh pourquoy? eh pourquoy ne pas profiter De ces fa-

BASSE-CONTINUE.

veurs de la Nature? Vous ne nous dites pas leurs charmes les plus grands, Eurydice s'y

BASSE-CONTINUE.

plaist, en faut-il d'avantage? Les Nymphes de ce voisinage L'amusent chaque

BASSE-CONTINUE.

jour par leur jeux differents; A demeurer encor leur amitié l'engage.

BASSE-CONTINUE.

ACTE PREMIER.

ORASIE.

De vostre hymen nou- veau les doux commen- cements Demandoiét de la complai-

BASSE-CONTINUE.

fance; Mais songez de- formais qu'après un si long-temps Vous no° devez vostre presen-

BASSE-CONTINUE.

cc.

BASSE-CONTINUE.

SCENE III.
EURIMEDE, ORPHE'E.

EURIMEDE.

ORPHE'E.

Quand la faveur semble icy vo° cher-cher, D'où viét que vostre cœur soupire? Est-il

BASSE-CONTINUE.

doux de m'entendre dire Qu'à mes pl° chers plai- sirs je me dois arra- cher?

BASSE-CONTINUE.

La faveur souvent importune, L'esclavage l'a fuit de prés. prés. Je ne de-

BASSE-CONTINUE.

man-erois, hélas! à la Fortune Que de pouvoir jouir en paix Des seuls biens que l'a-

BASSE-CONTINUE.

EURIMEDE.

mour m'a faits. Je ne de- faits. Cette félicité parfaite Dans une

BASSE-CONTINUE.

ORPHE'E.

Cour qui vous souhaite, Perdroit-elle de ces attraits? Trop de soins à la

BASSE-CONTINUE.

Cour rendent les cœurs distraits, On aime mieux dans la retraite; Icy tous mes mo-

BASSE-CONTINUE.

ACTE PREMIER.

ments ne font que pour l'amour, Et j'aime, Et j'aime mille fois plus que le premier

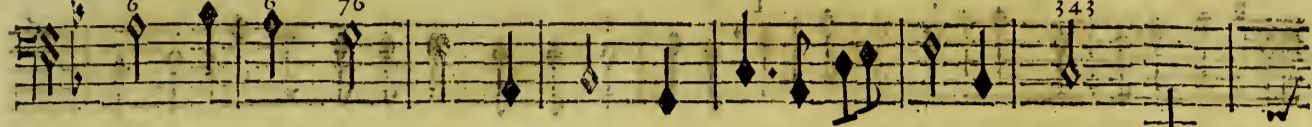

BASSE-CONTINUE,

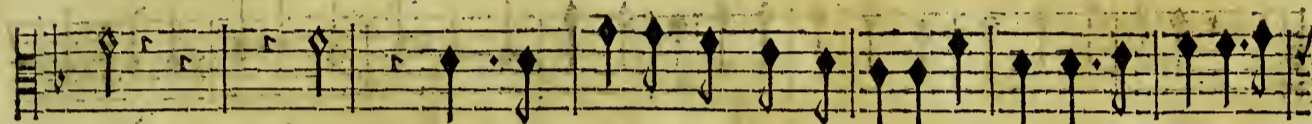
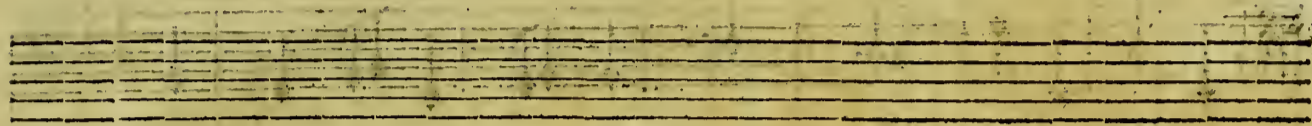

jour. Non, non; l'hymen ne vient point éteindre Les feux par l'amour allu-

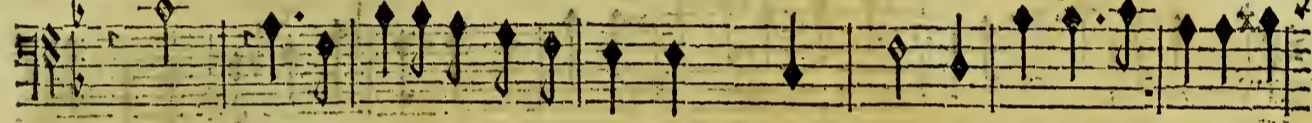

Non, Non, l'hymen ne vient point éteindre Les feux Les feux par l'amour allu-

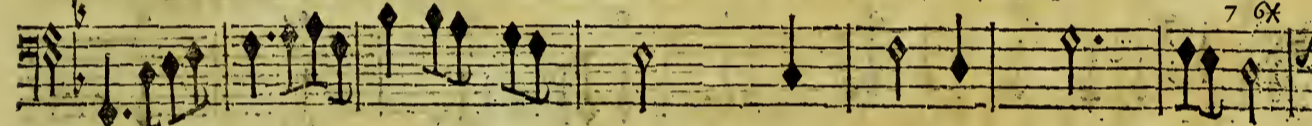

BASSE-CONTINUE.

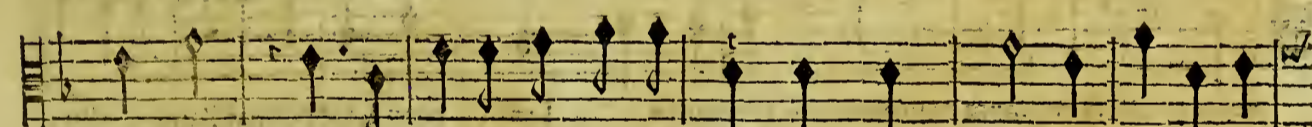
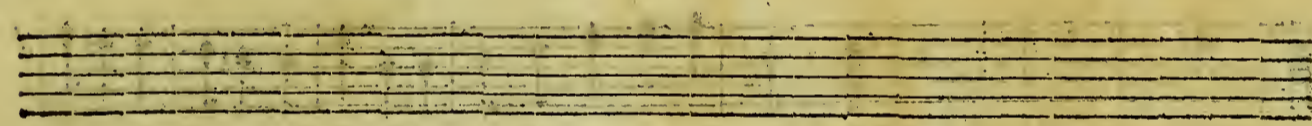

mez. Non, Non, l'hymen ne vient point éteindre Les feux Les feux par l'a-

mez. Non, l'hymen ne vient point éteindre Les feux par l'a-

BASSE-CONTINUE.

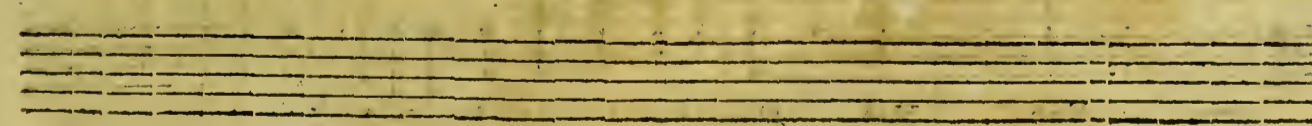

mour allumez. Deux cœurs l'un pour l'autre formez N'ont jamais ce mal-heur à craindre.

mour allumez. Deux cœurs l'un pour l'autre formez N'ont jamais ce mal-heur à craindre.

BASSE-CONTINUE.

S'il arrive aux amants quelque fois de s'en plaindre, C'est qu'ils étoient foiblement en-flam-

S'il arrive aux amants quelque fois de s'en plaindre, C'est qu'ils étoient foiblement enflam-

BASSE-CONTINUE.

mez. Non, Non, l'hymen ne vient point éteindre Les feux par l'amour allu-

mez. Non, Non, l'hymen ne viét point éteindre Les feux Les feux par l'amour allu-

BASSE-CONTINUE.

mez. Non, Non, l'hymen ne viét point éteindre Les feux Les feux par l'amour allu-

mez. Non, Non, l'hymen ne vient point éteindre Les feux par l'amour allu-

BASSE-CONTINUE.

EURIMENE.

mez. Cependant vous sçavez quelle peine secrete Tient mon ame inquiete. Vostre cha-

mez.

BASSE-CONTINUE.

ORPHE'E.

grin vous presse-t'il toujours De quitter pour jamais la Thrace? Un noir pressenti-

BASSE-CONTINUE.

ment sans cesse m'y me- nace, Je veux par mon dé- part en terminer le cours. Je pré-

BASSE-CONTINUE.

tens habiter la Grèce, Me faire une retraite aux rives du Permesse, Y cultiver les

BASSE-CONTINUE.

Arts que je tiens d'Apollon, Y regarder de loin le sort & ses caprices, et faire

BASSE-CONTINUE.

K

EURIMEDE.

toutes mes délices De ma chere Eurydice & du Sacré Val-lon. Vous quitte-

BASSE-CONTINUE.

ORPHEE.

rez vostre pa-trie? Eh! bien s'il faut que je vous le confie; Mon cœur revere Bac-

BASSE-CONTINUE.

chus, Mais je deteste l'abus De ces Festes odieuses, Où l'on voit... je me

BASSE-CONTINUE.

tais, je n'en ay que trop dit, Et que trop irrité l'esprit De nos Bacchantes furi-

BASSE-CONTINUE.

es. Livreray-je Euri-dice au danger de ces Mœurs: Non, je la dois sauver de pareilles hor-

BASSE-CONTINUE.

ACTE PREMIER.

reurs; Mais je ne la voy point pa- roistre, Je l'attens, & je sens renaistre

BASSE-CONTINUE.

toutes mes secrettes ter- reurs. La voicy.

BASSE-CONTINUE.

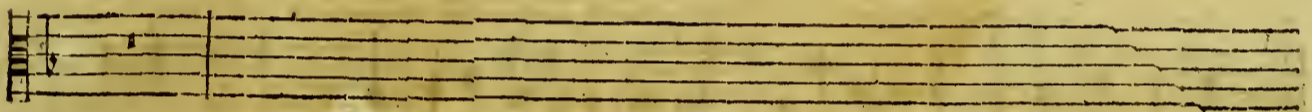

SCENE IV.

ORPHEE, EURYDICE.

BASSE-CONTINUE.

EURYDICE

QU'en ces lieux mon ame impatiente Brusloit de vous voir arriver! Si j'avois

BASSE-CONTINUE.

ORPHEE

creu sitost vous y trouver Je n'aurois pas fait languir vostre atten- te. Eh

BASSE-CONTINUE.

quoy ne sçavez-vous pas Que mon amour ne peut soutenir vostre absen- ce? Eh

BASSE-CONTINUE.

quoy ne sçavez-vous pas Que mon amour ne peut soutenir vostre absen- ce? Et que par-

BASSE-CONTINUE.

tout où vous portez vos pas Il les fuit ou les devan- ce. Et que par-

BASSE-CONTINUE.

tout où vous portez vos pas Il les fuit ou les devan- ce. Je ne sçauois blâ-

BASSE-CONTINUE.

mer ce grand empressement, Il me paroist-trop aimable: ble: C'est un bien inesti-

BASSE-CONTINUE.

EURIDICE.

mable Qu'un époux toujours amant. C'est un bien inestimable Qu'un époux toujours a-

BASSE-CONTINUE.

ORPHE'E.

mant. O Dieux! je vous le recommande, Ce tresor que je tiens de vos seules bon-

BASSE-CONTINUE.

tez; Conservez-moy tant de beautez, C'est tout ce que mon cœur sans cesse vous deman-

BASSE-CONTINUE.

EURIDICE.

de. Quoy? vous verray-je encor à des trāsports si doux Mêler une importune crain-

BASSE-CONTINUE.

ORPHE'E.

te? Si malgré moy j'en éprouve l'at- teinte, Vous le sça- vez, c'est que je crains pour

BASSE-CONTINUE.

EURIDICE.

vous. Rassurez-vous, trop de délica- tesse Allarme ainsi vostre ten- dresse ;

BASSE-CONTINUE.

Non, Non, le juste Ciel favorable à nos vœux Ne voudra pas si-tost briser de si beaux

ORPHEE.

EURIMEDE.

Non,

BASSE-CONTINUE.

nœuds. Non, Non, le juste Ciel le juste Ciel favorable à nos

Non, le juste Ciel, Non, Non, Non, le juste Ciel favorable à nos

Non. Non, le juste Ciel, Non, Non, le juste Ciel favorable à vos

BASSE-CONTINUE.

ACTE PREMIER.

79

vœux Ne voudra pas si- tost briser de si beaux nœuds. Non, Non,
 veux Ne voudra pas si- tost briser de si beaux nœuds. Non, Non,
 veux Ne voudra pas si- tost briser de si beaux nœuds. Non, Non, le juste Ciel Non,

BASSE CONTINUE.

Non, le juste Ciel favorable à nos vœux Ne voudra pas si- tost briser de si beaux
 Non, le juste Ciel favorable à nos vœux Ne voudra pas si- tost briser de si beaux
 Non, le juste Ciel favorable à vos vœux Ne voudra pas si- tost briser de si beaux

BASSE-CONTINUE.

nœuds.
 nœuds.
 nœuds. De tous costez on voit dans les cam- pagnes Les Nymphes commencer leurs

BASSE-CONTINUE.

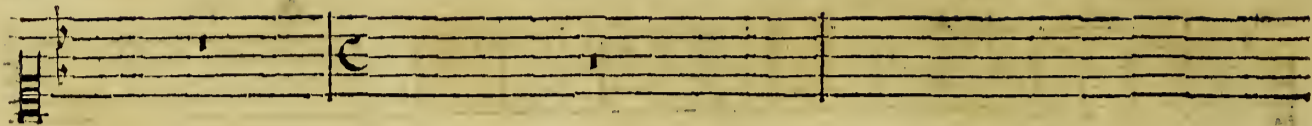

Nous vous laissons, bien-tost nous reviendrons tous deux.

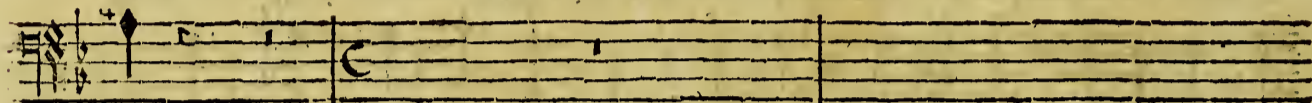

jeux.

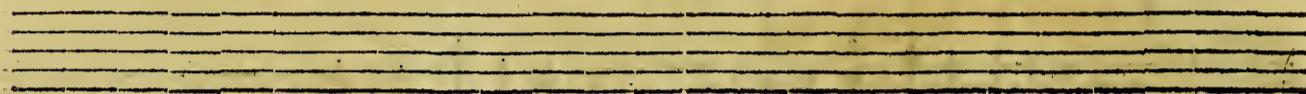
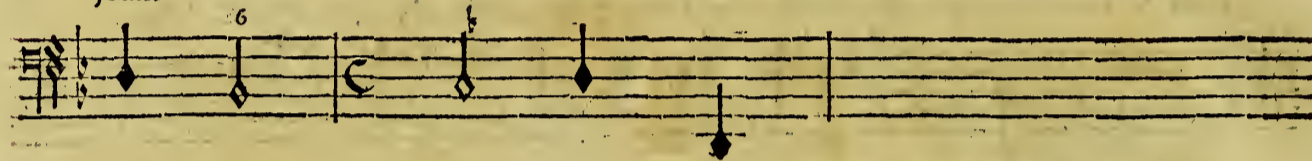

SCENE V.

Chœurs de Nymphes.

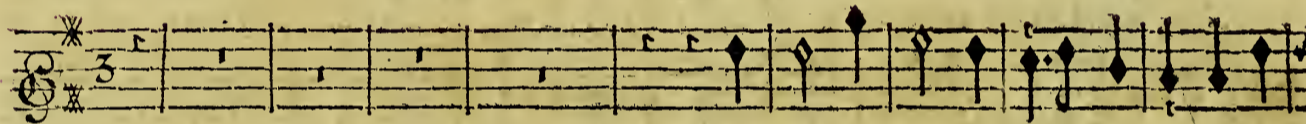

Aux châps, Aux châps, aimables compagnes, Aux

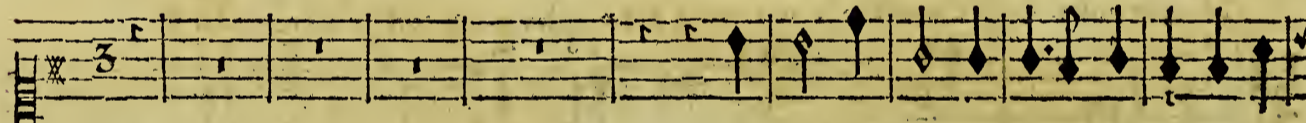

Aux châps, Aux châps, aimables compagnes, Aux

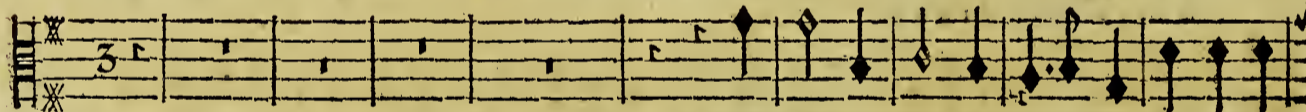

Aux châps, Aux châps, aimables compagnes, Aux

HAUTBOIS.

HAUTBOIS.

BASSON.

champs, Aux champs, Venez il est temps Venez il est temps.

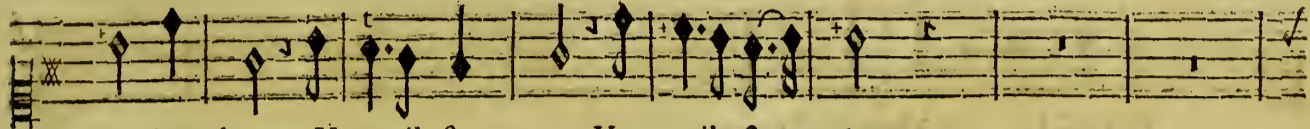

champs, Aux champs, Venez il est temps. Venez il est temps.

champs, Aux champs, Venez il est temps. Venez il est temps.

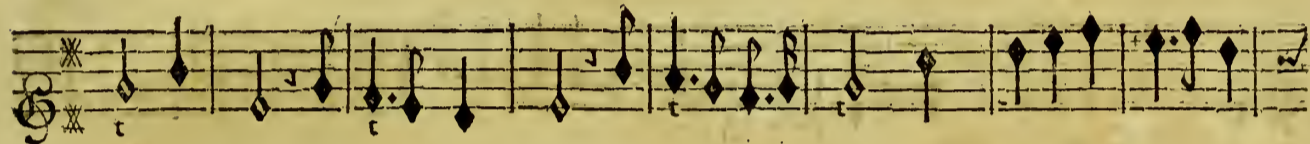

Basson.

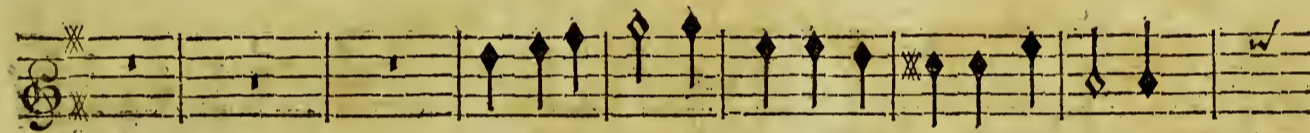

Sortez des Bois, des Eaux, Descendez des Montagnes,

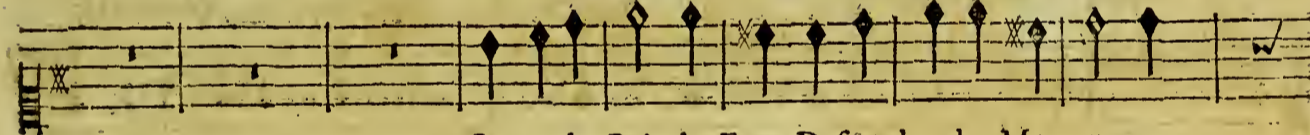

Sortez des Bois, des Eaux, Descendez des Montagnes,

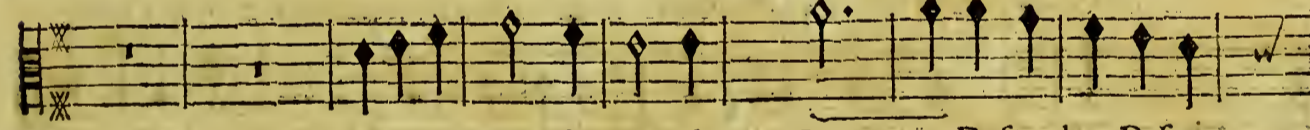

Sortez, Sortez des Bois, des Eaux, Descendez, Descen-

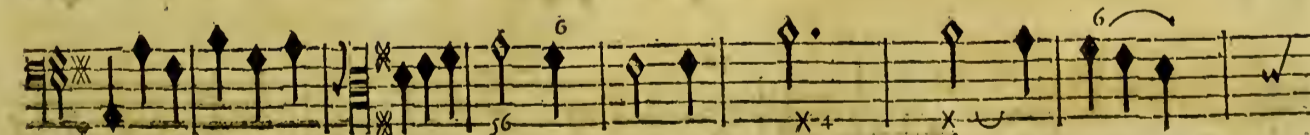

BASSE-CONTINUE.

L

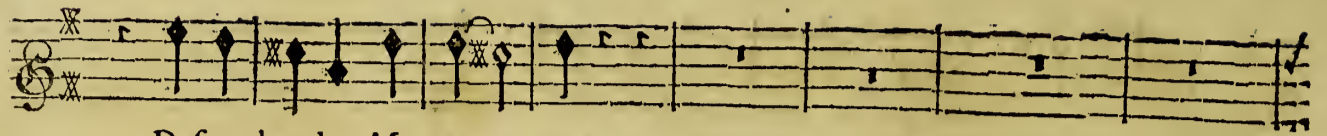

Descendez des Montagnes.

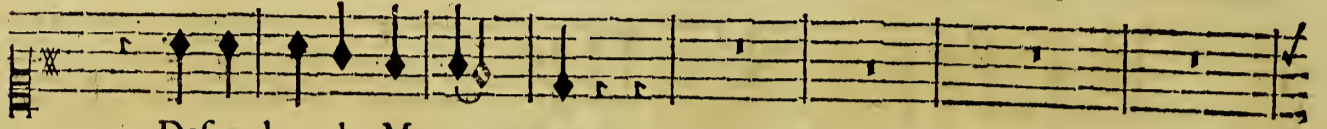

Descendez des Montagnes.

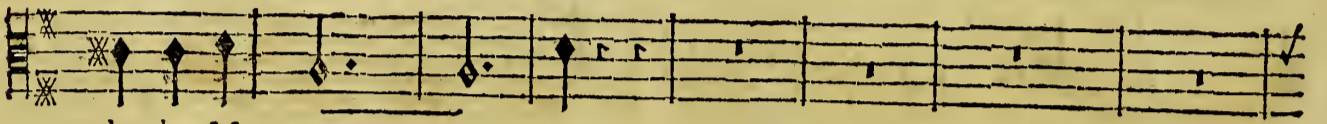

Descendez des Montagnes.

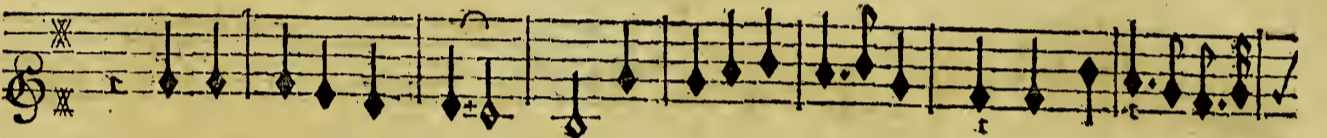

Basson.

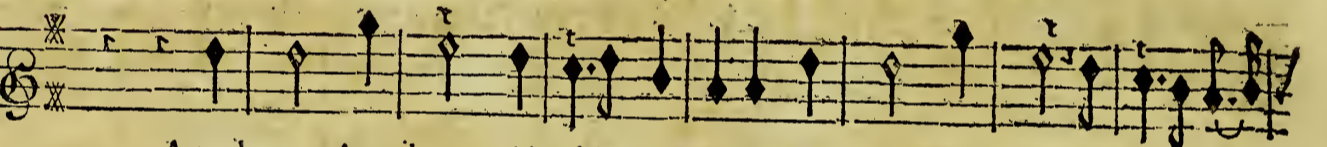

Aux champs, Aux champs, Aimables compagnes, Aux chaps, Aux chaps, Venez il est

Aux champs, Aux champs, Aimables compagnes, Aux chaps, Aux chaps, Venez il est

Aux champs, Aux champs, Aimables compagnes, Aux chaps, Aux chaps, Venez il est

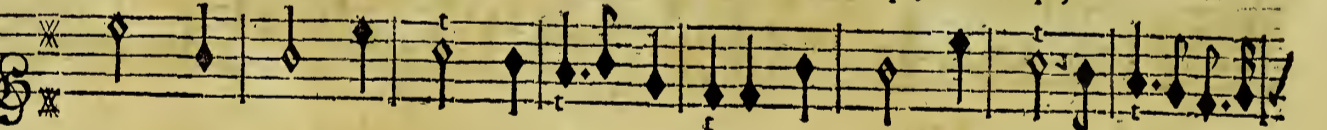

BASSE-CONTINUE.

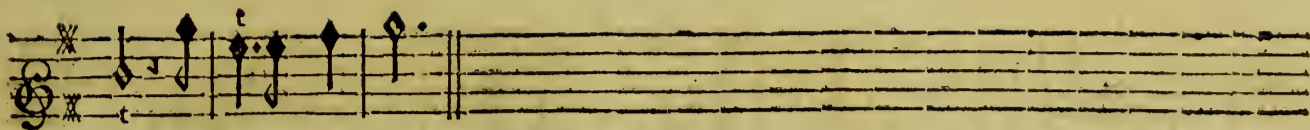

temps. Venez il est temps.

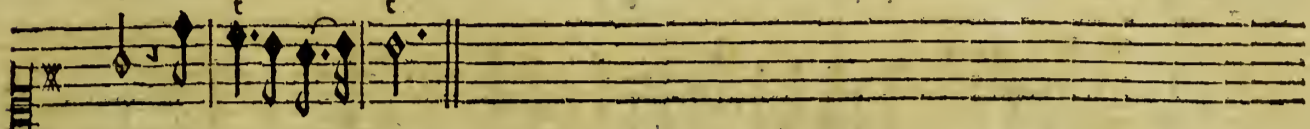

temps. Venez il est temps.

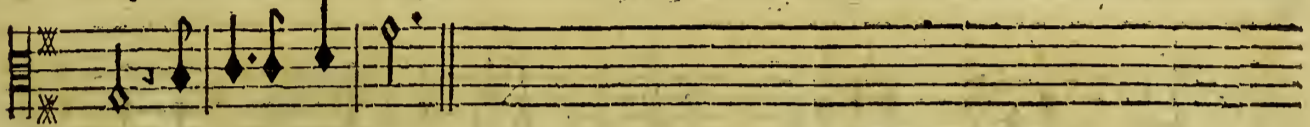

temps. Venez il est temps.

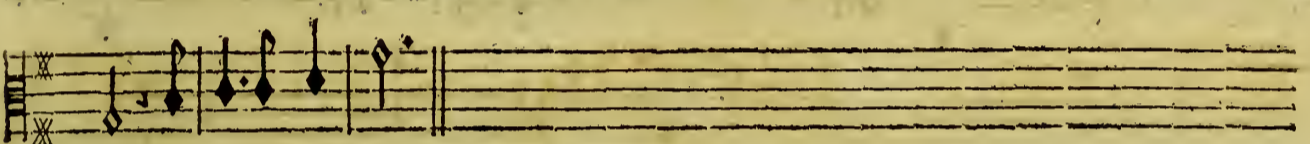
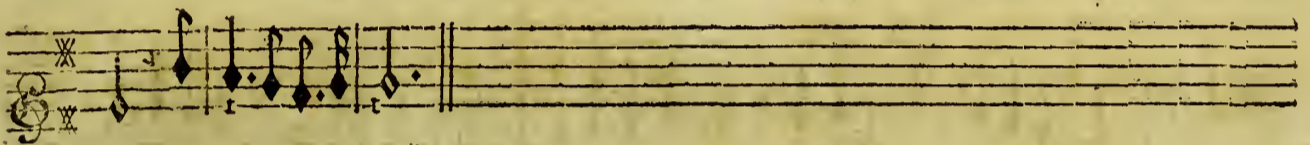
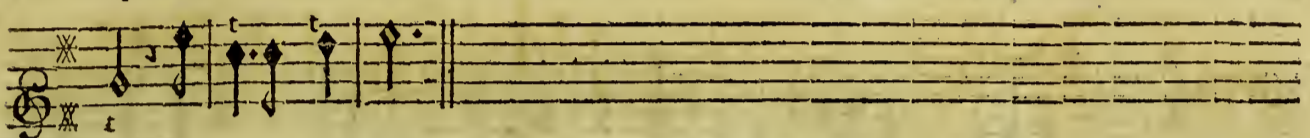

BASSE-CONTINUE.

CEPHISE.

Thetis bientost dans sa vaste demeure Verra plonger le celeste flambeau, Ja-

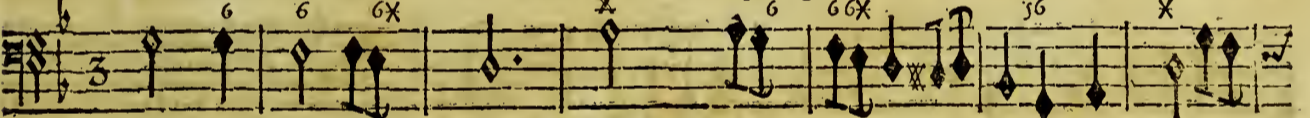

BASSE-CONTINUE.

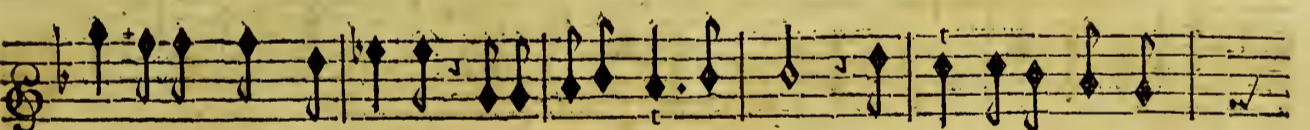

mais une plus belle heure Ne finit un jour plus beau. Jamais une plus bel-

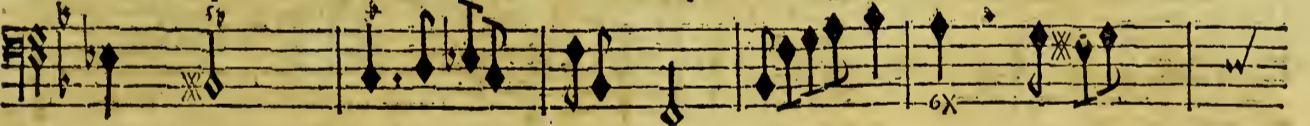

BASSE CONTINUE.

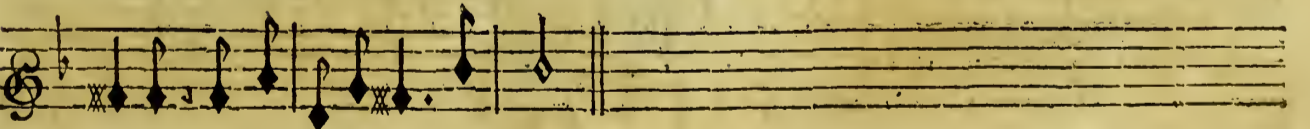

le heure Ne finit un jour plus beau.

BASSE-CONTINUE.

On reprend le chœur Aux champs page 86.

Premier Air pour les Nymphes.

Empty musical staff.

Empty musical staff.

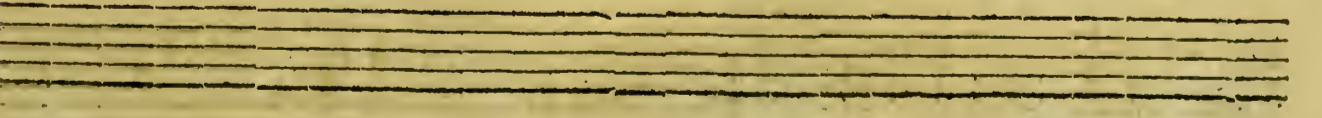
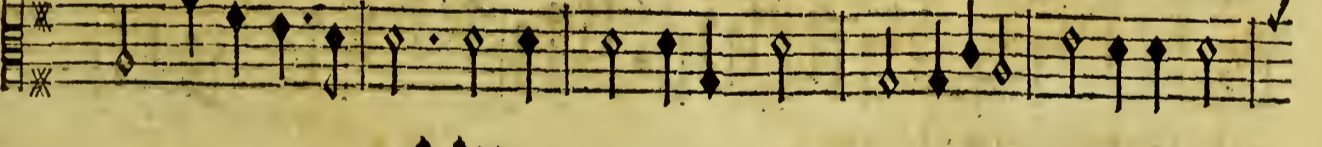
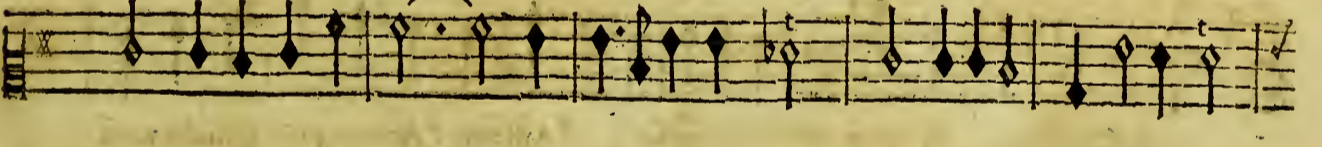
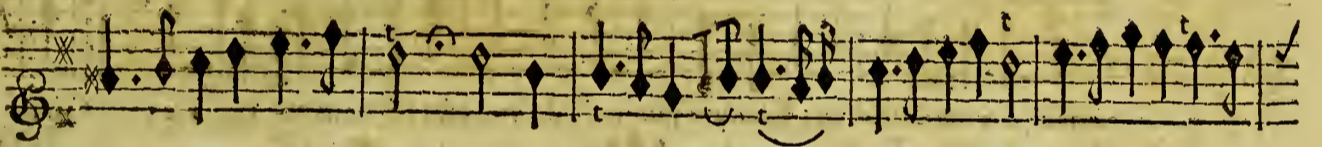
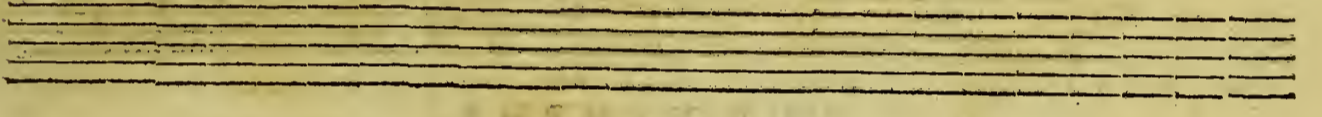
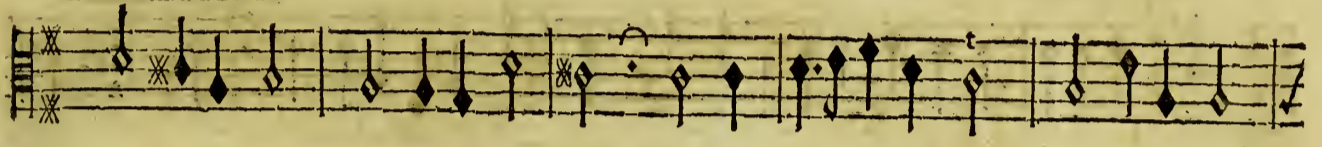
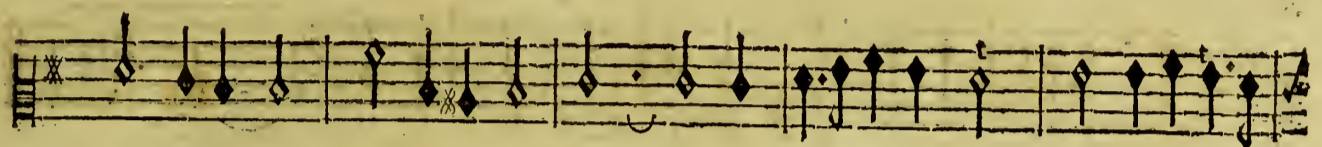
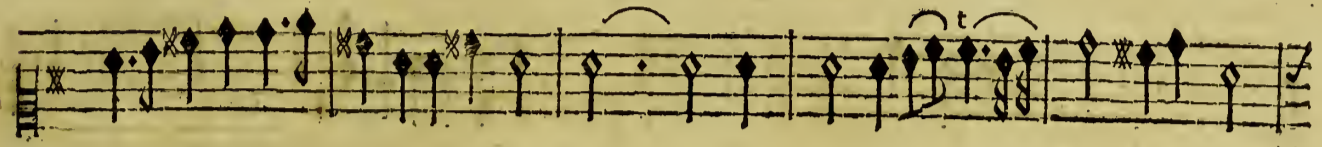
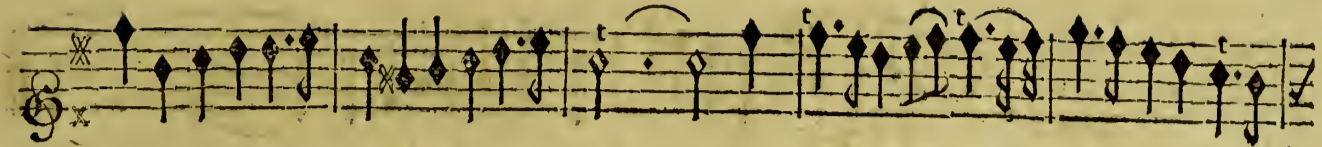

UNE NYMPHE.

BASSE-CONTINUE.

Musical score for UNE NYMPHE, second system. It consists of a vocal line and a basso continuo line. The lyrics are: "cy nostre amitié du moins vous divertisse, Ailleurs l'Amour préd soïn de vous". The music continues with various note values and rests.

BASSE CONTINUE.

Musical score for UNE NYMPHE, third system. It consists of a vocal line and a basso continuo line. The lyrics are: "fai- re ado- rer. Qui- rer." The music concludes with a final cadence.

BASSE-CONTINUE.

ACTE PREMIER.

Chœurs de Nymphes.

Souvent la naissante Aurore Nous rassemble dans ces lieux ;

Souvent la naissante Aurore Nous rassemble dans ces lieux ;

Souvent la naissante Aurore Nous rassemble dans ces lieux ;

HAUTBOIS.

HAUTBOIS.

BASSE-CONTINUE.

BASSON,

Souvent la naissante Aurore Nous rassemble dans ces lieux ;

Souvent la naissante Aurore Nous rassemble dans ces lieux ;

Souvent la naissante Aurore Nous rassemble dans ces lieux ;

BASSON.

Mais nous aimons mieux encore Y voir briller vos beaux

Mais nous aimons mieux encore Y voir briller vos beaux

Mais nous aimons mieux encore Y voir briller vos beaux

BASSE-CONTINUE.

yeux. Mais nous aimons mieux encore Y voir briller vos beaux yeux.

yeux. Mais nous aimons mieux encore Y voir briller vos beaux yeux.

yeux. Mais nous aimons mieux encore Y voir briller vos beaux yeux.

BASSE-CONTINUE.

ACTE PREMIER.

*

89

Two empty musical staves. A purple circular stamp is centered over the staves, reading "CONSERVATOIRE ROYAL" around the top edge, "Bibliothèque" in the center, and "BRUXELLES" around the bottom edge.

Two empty musical staves.

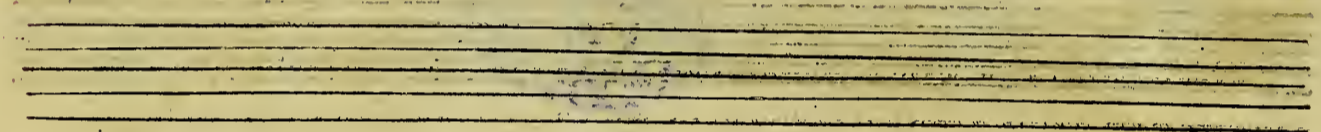
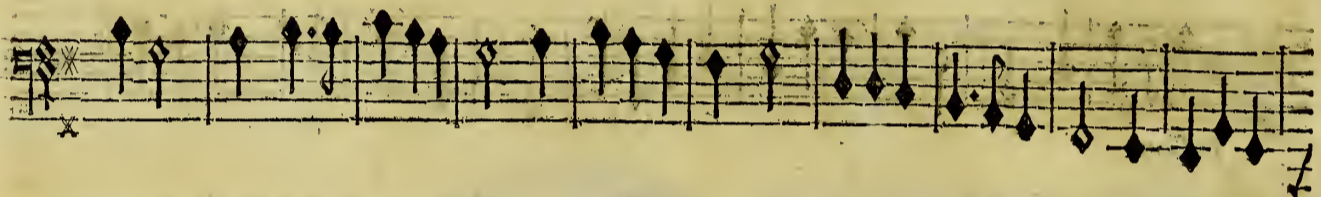
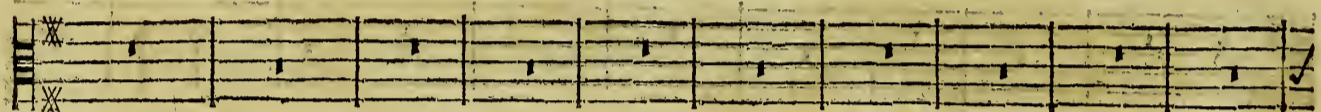
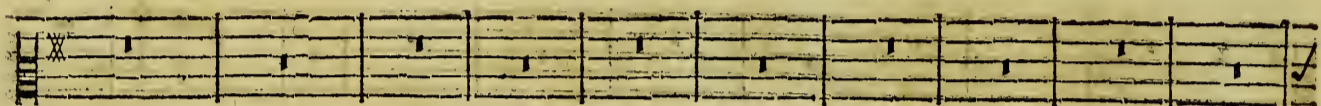

Violons.

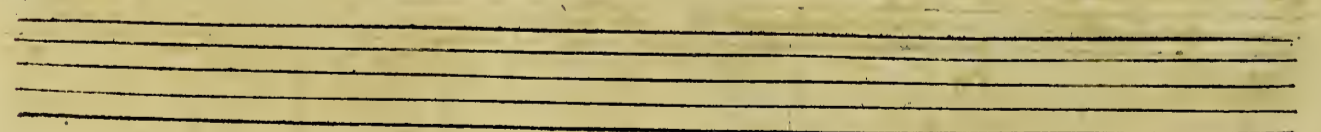
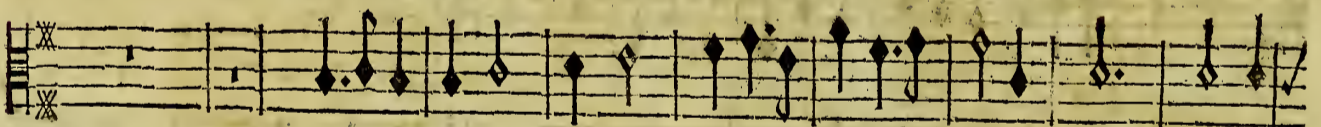
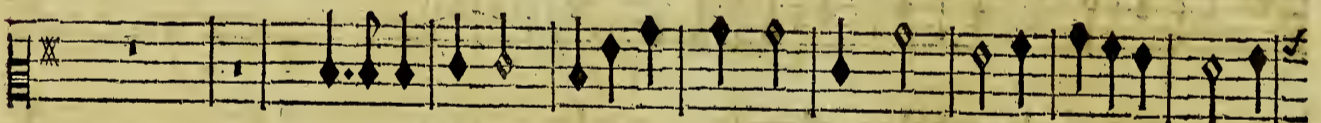
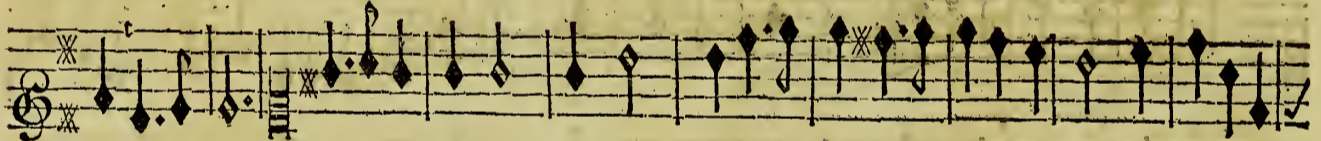

EURIDICE.

BASSE-CONTINUE.

BASSE-CONTINUE.

BASSE-CONTINUE.

M ij

douces resveries.

BASSE-CONTINUE.

SCENE VI.

LES NYMPHES.

On reprend l'Air precedent page 89. ensuite on joue le Menuet suivant.

MENUET.

H A U T B O I S.

H A U T B O I S.

BASSE-CONTINUE.

BASSE-CONTINUE.

BASSE-CONTINUE.

BASSE-CONTINUE.

SCENE VII.

CEPHISE, ORPHEE, EURIMEDE & les Nymphes.

CEPHISE.

ORPHEE.

CEPHISE.

O Ciel! ô malheur déplorable! Sauvez mon Euridice, ô Dieux! cruelle

BASSE-CONTINUE.

SCENE VIII.

EURIDICE & les precedens.

ORPHE'E.

AH! quel objet à mes yeux se présente? Secrets pressentimens, hélas! trop ave-

BASSE-CONTINUE.

EURIDICE.

rez! Mon-Euridice, vous mourez! Je vous revoiy, je vais mourir con-

BASSE-CONTINUE.

ORPHE'E.

tente, Mon Eu- dice, Mon Euridice, vous mourez! Le Ciel le

BASSE-CONTINUE.

EURIDICE.

veut, mon cher Or- phée: Sont-ce là les plaisirs que les nœuds d'hymenée Sem-

Sont-ce là Sont ce là les plaisirs que les nœuds d'hymenée Sem-

BASSE-CONTINUE.

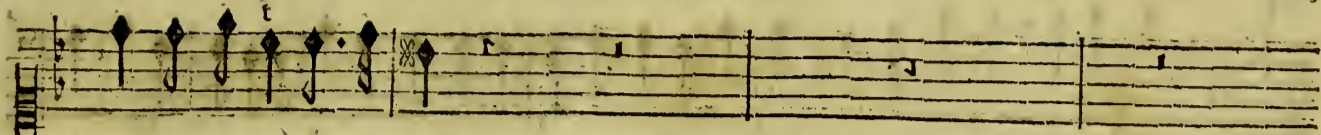

bloient nous avoir preparez ?

bloient nous avoir preparez ? Dieux ! s'il est encor temps, que je meure pour elle.

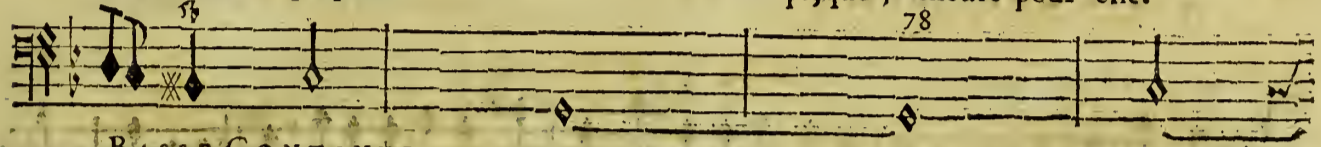

BASSE-CONTINUE.

EURIDICE.

Eh ! que me servi- roit cette pitié cru- elle ? En ferion-nous moins sepa-

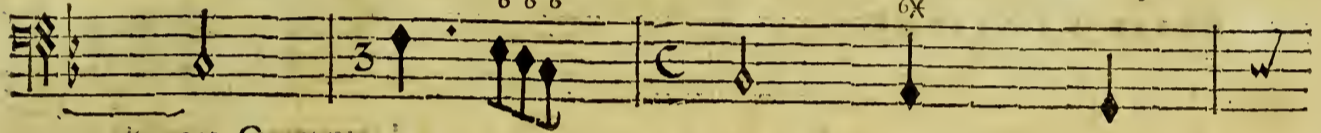

BASSE-CONTINUE.

ORPHEE.

EURIDICE.

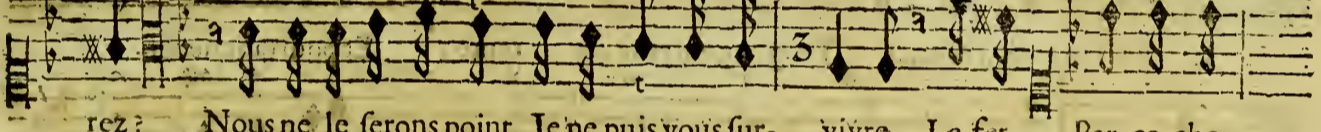

rez ? Nous ne le ferons point, Je ne puis vous sur- vivre. Le fer. . . Par ce che-

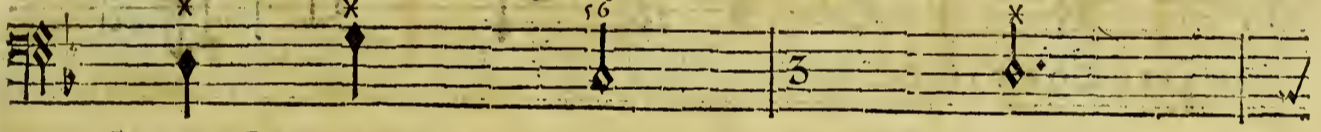

BASSE-CONTINUE.

min gardez-vous de me suivre, Attendez vostre sort d'un esprit plus sou-

BASSE-CONTINUE.

mis, Le Ciel s'offenceroit de cette impatience, Les Châps Elysiens vous feroient inter-

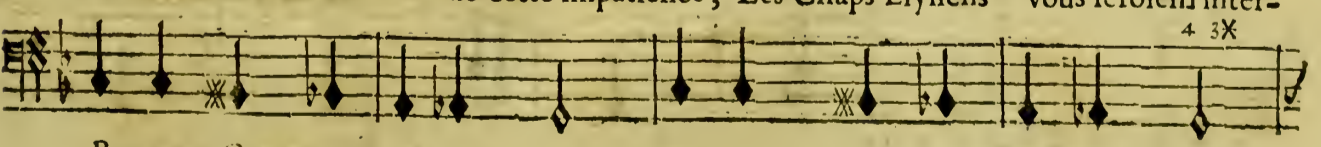

BASSE-CONTINUE.

dit. Ah! Ah! laissez-moy du moins emporter l'esperance D'estre un jour réünis. Ah! Ah!

BASSE-CONTINUE.

laissez-moy du moins emporter l'esperance D'estre un jour, un jour réünis. Où me reduit he-

BASSE-CONTINUE.

las! une loy trop severe? Trop rigoureuse at- tente! Et pourtant neces-

BASSE-CONTINUE.

faire Puisque nostre bonheur en doit estre le prix. Vivez, vi-vez, c'est moy qui vous en

BASSE-CONTINUE.

presse, N'attendons que du Ciel le temps de nous revoir, Je ne vous deffens pas une

BASSE-CONTINUE.

ACTE PREMIER.

97

tendre tristesse, Je vous deffends le defespoir; Mais du mortel poison en ce moment fai-

BASSE-CONTINUE.

sie, Je sens...a- dieu. Recevez, cher Espoux, Les derniers soupirs d'une vie Qui ne me plai-

BASSE-CONTINUE.

soit qu'avec vous.

BASSE-CONTINUE.

CHOEURS.

CEPHISE. Nymphes. O Ciel! ô malheur déplorable! O Ciel! O Ciel! ô malheur déplorable!

EURIMEDE. Nymphes. O Ciel! ô malheur déplorable! O Ciel! O Ciel! ô malheur déplorable!

Nymphes. O Ciel! ô malheur déplorable!

Flutes. O Ciel! ô malheur déplorable!

Flutes.

BASSE CONTINUE.

N

ORPHE'E,

Dieux ennemis! cruelle mort! Dieux ennemis! cruelle

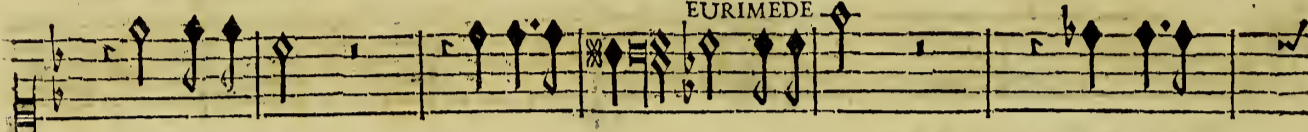

Dieux ennemis! cruelle mort! Dieux ennemis! cruelle

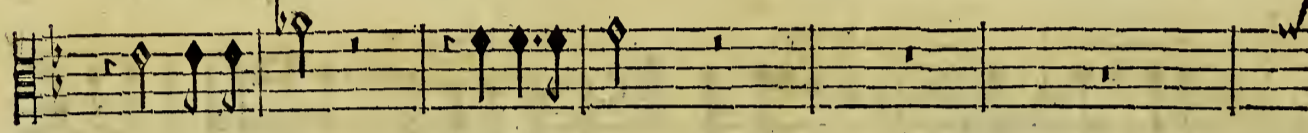

Dieux ennemis! cruelle mort!

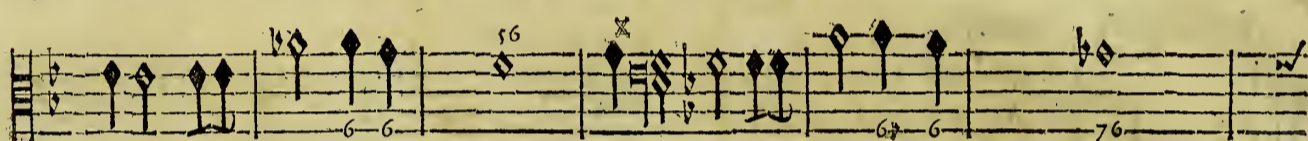

BA SSE-CONTINUE.

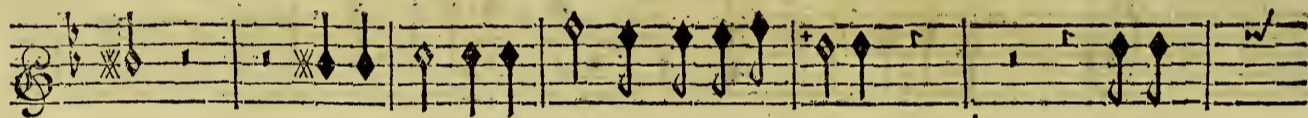

mort! O destin, ô destin trop impitoyable! Euri-

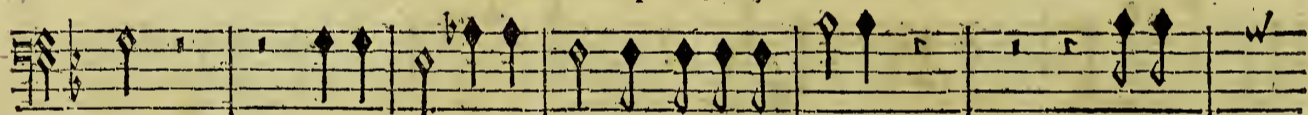

mort! O destin, ô destin trop impitoyable; Euri-

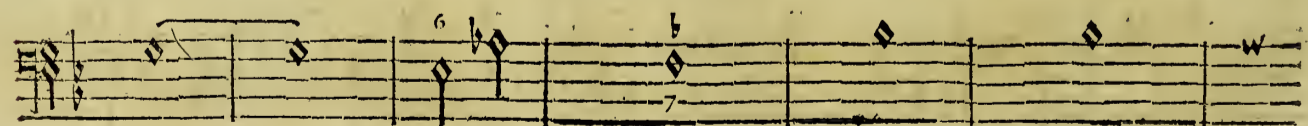
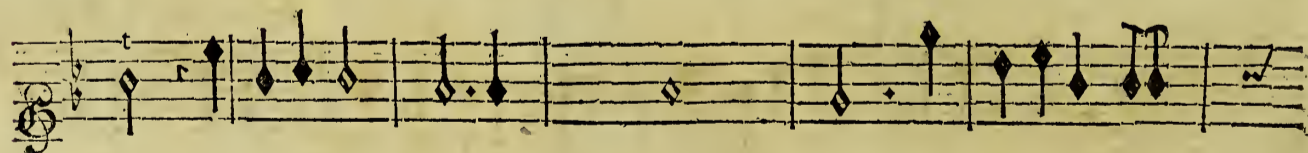
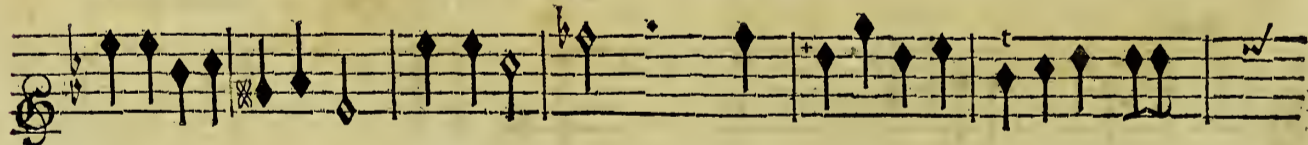
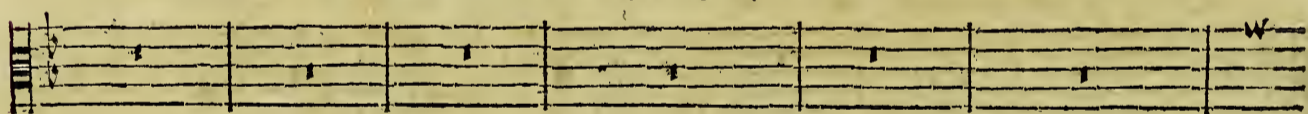

BASSE-CONTINUE.

dice a finy fon fort.

Nymphes.

Cruelle mort! O destin trop impito-

dice a finy fon fort.

Nymphes.

Cruelle mort! O destin trop impito-

Cruelle mort! O destin trop impito-

BASSE-CONTINUE.

yable! Euridice a finy fon fort.

yable! Euridice a finy fon fort.

yable! Euridice a finy fon fort.

BASSE-CONTINUE.

Er je

BASSE-CONTINUE.

SCENE IX.

ORPHEE, EURIMEDE.

ORPHEE.

sens ma foible paupiere S'ouvrir encor à la lumiere, Lorsqu'Euridice

BASSE-CONTINUE.

vient de la perdre à ja- mais; O honteux, ô lâches regrets? Quãd je devrois plutôt la sui-

BASSE-CONTINUE.

vre; Euri- dice, Eh comment pourray-je vo⁹ survivre? Mais je ne la voy

BASSE-CONTINUE.

ACTE PREMIER.

plus. Ah! laissez-moy cou- rir Prés de ce qui m'en reste, Après ce coup fu- neste J'y

BASSE-CONTINUE.

EURIMEDE.

veux mou- rir. Songez, Songez plu- tost dans ce malheur extrême Aux moy-

BASSE-CONTINUE.

ORPHEE.

ens de le repa- rer. Et que puis-je encor esperer? La mort me ra- vit ce que j'ay-

BASSE-CONTINUE.

EURIMEDE.

me. Avez-vous oublié ce qu'ont fait quelque fois Et vostre Lyre & vostre Voix, A

BASSE-CONTINUE.

leurs divins accords n'a-t'on pas veu possibles Les effets les moins attendus; Les

BASSE-CONTINUE.

Tygres attentifs, les Torrens suspendus, Les Arbres, les Rochers mobiles & sensibles?

BASSE-CONTINUE.

Two empty musical staves.

N'estes-vous pas encor maistre de ces accents Sur la nature tout puissants? Faites qu'à

BASSE-CONTINUE. |

Two empty musical staves.

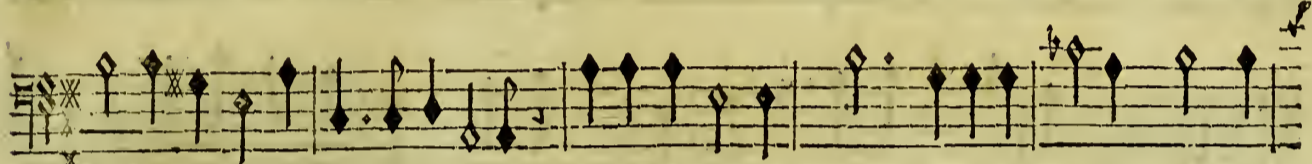

leur pouvoir l'enfer mesme obeïsse: N'oseriez-vous tenter ce genereux effort? La

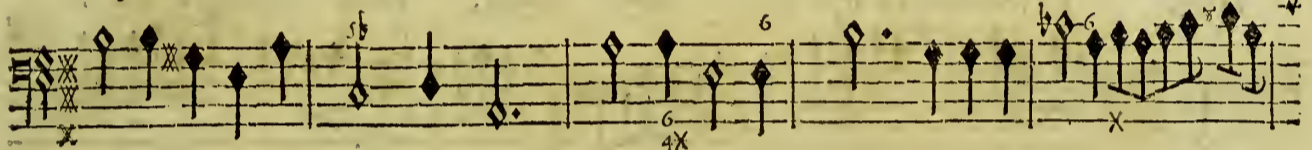

BASSE-CONTINUE.

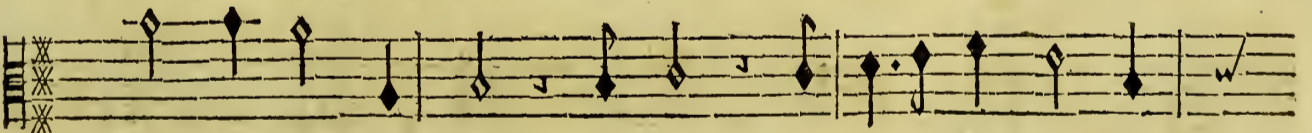
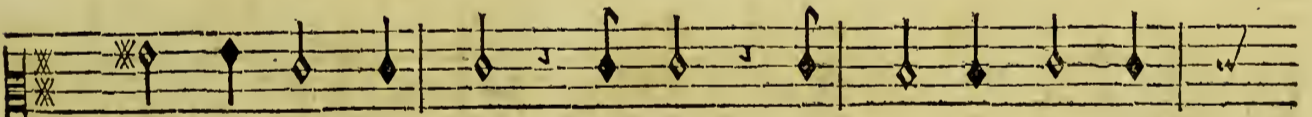
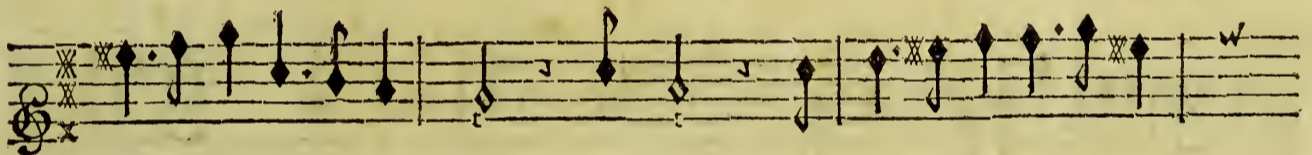

Mort vous enleve Euri- dice; Allez, Allez Penlever à la

BASSE-CONTINUE.

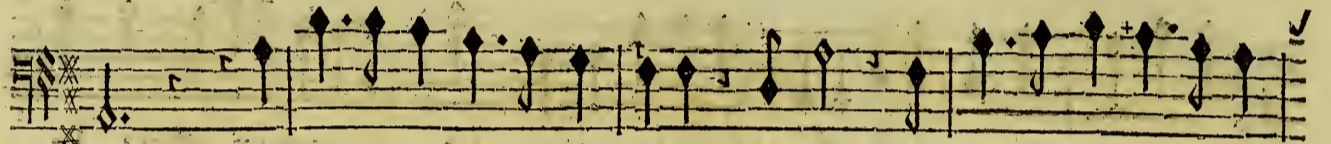
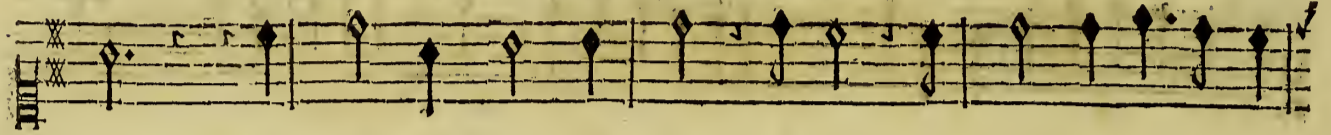
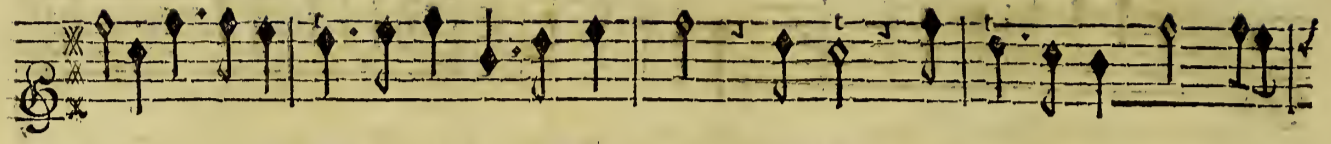

Mort. La Mort vous enleve Euri- dice, Allez, Allez l'enlever à la

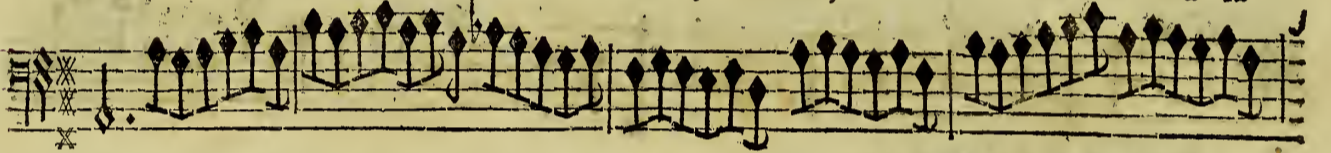

BASSE-CONTINUE.

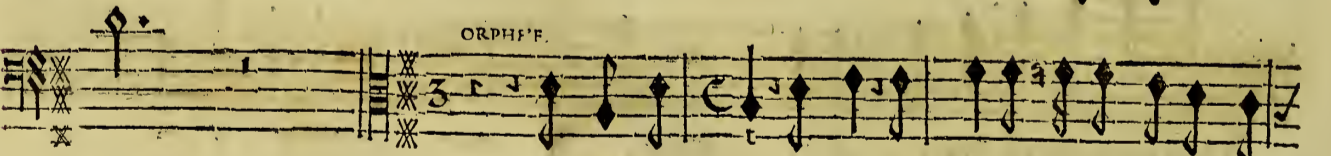
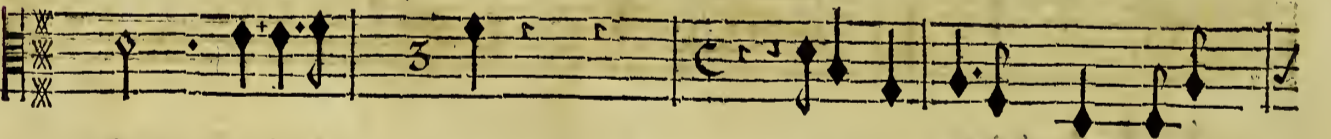
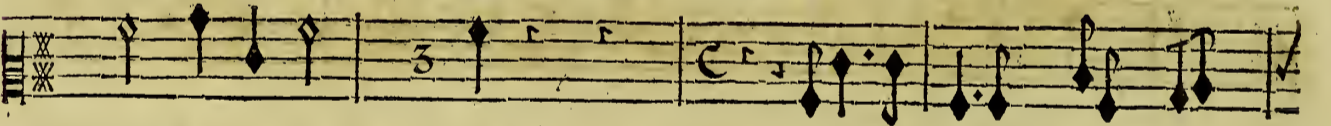
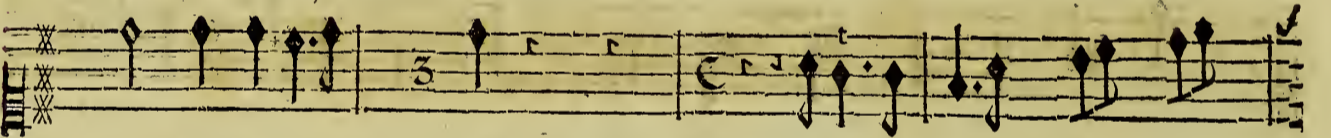
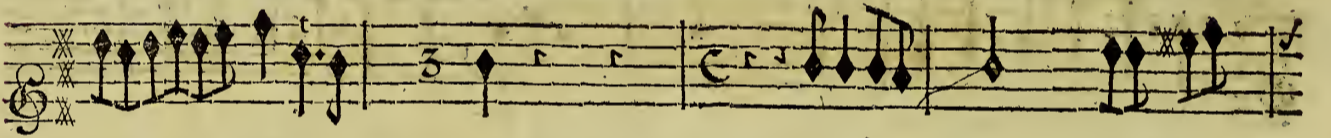

mort.

ORPHEE.

C'en est af- fez. atten, cher Ombre, Je n'auray pas long-

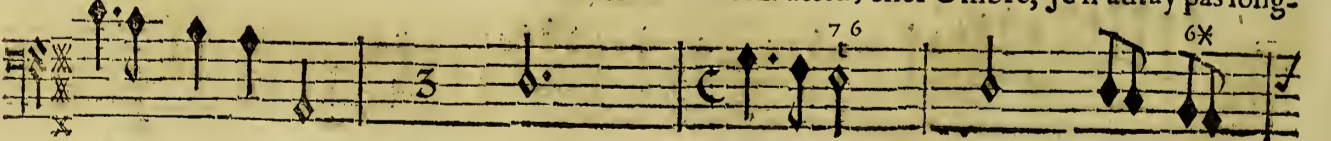

BASSE-CONTINUE.

ACTE PREMIER.

temps à me rien repro- cher. Je cours dans le Royaume sombre, Ou mou-

BASSE-CONTINUE.

rir, ou r'en arra- cher.

BASSE-CONTINUE.

On joué pour Entr'Acte l' Air en D la re # au Prologue page 7.

FIN DU PREMIER ACTE.

ACTE SECON D.

SCENE PREMIERE.

EURIDICE feul.

EURIDICE.

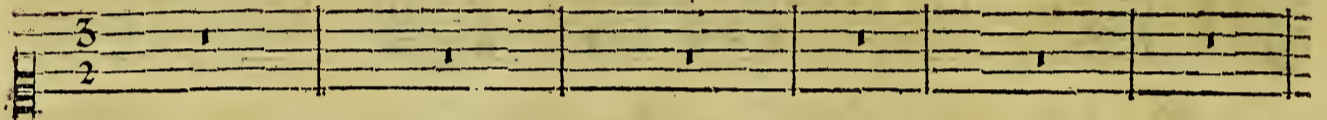

RITOURNELLE.

BASSE-CONTINUE.

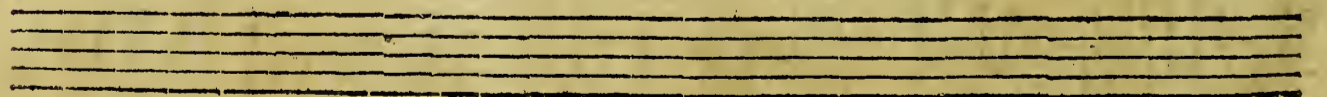
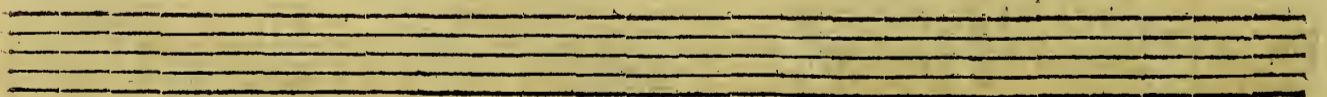

BASSE-CONTINUE.

BASSE CONTINUE.

O ij

O R P H E E,

Ah ! que j'esproue bien que l'amoureuse flâme Au delà du tré-

doux.

doux.

doux.

doux.

BASSE-CONTINUE.

pas regne encor dans une a- me. Des champs Elysi- ens j'ay veu tous les attraits, Ces fo-

BASSE-CONTINUE.

ACTE SECOND.

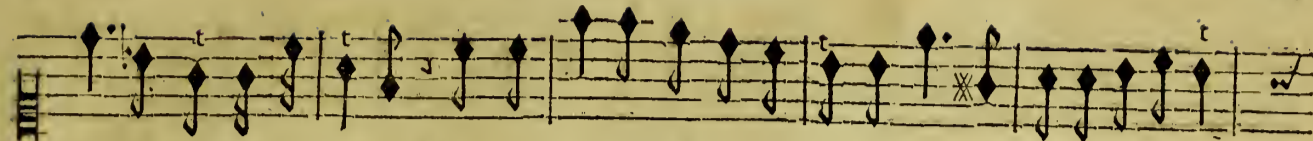

rests toujours verdoyantes, Ces beaux Astres formez exprés Pour luire aux ames innocen-

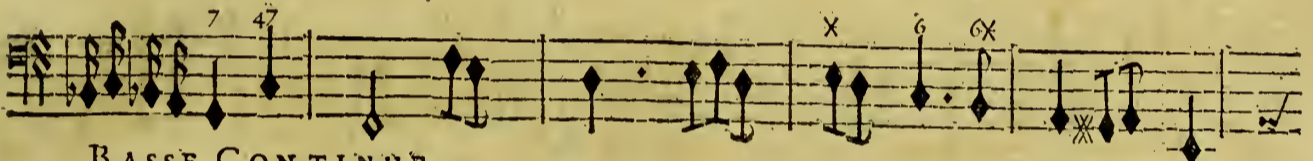
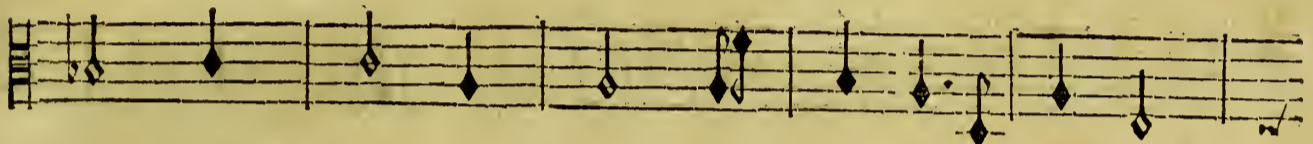
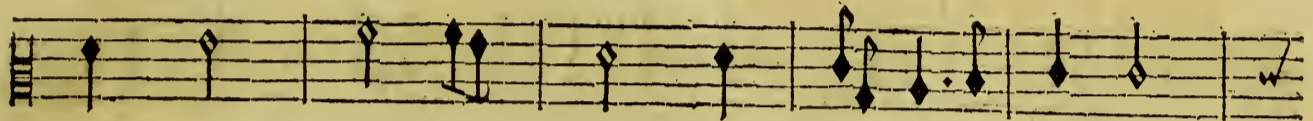
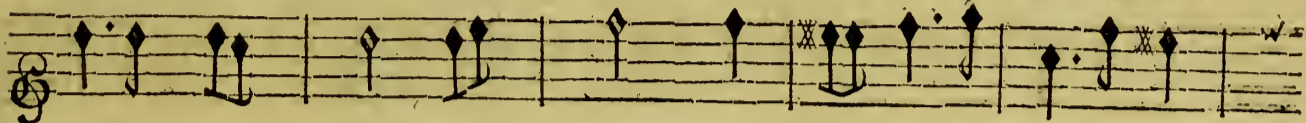

BASSE-CONTINUE.

tes. Mais rien n'y peut charmer l'ennuy que je ressens, Privée, he-

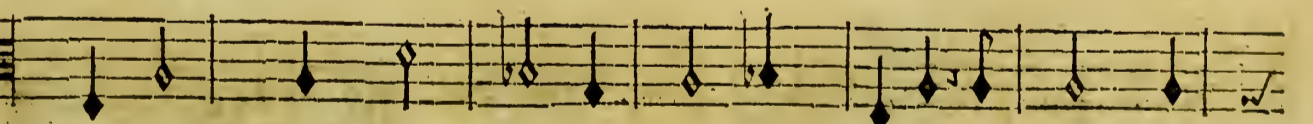

BASSE-CONTINUE.

las! de ce que j'aime, Je regrette un plus heureux temps, L'amour content est

BASSE-CONTINUE.

le bonheur suprême Tous les autres font languif- fans. Ah! que j'éprouve

BASSE-CONTINUE.

ACTE SECOND.

bien que l'amoureuse flâme Au dela du trépas regne encor dans une a- me.

6 6

BASSE-CONTINUE.

BASSE CONTINUE.

BASSE-CONTINUE.

BASSE-CONTINUE.

Un tendre souvenir m'occupe incessamment.

BASSE-CONTINUE.

Que fait Orphée en ce moment? Puis-je en douter? il

BASSE-CONTINUE.

P

m'aime, il m'est fidelle, Il m'aime, il m'est fidelle, Il sou-

BASSE-CONTINUE.

pire, il gemit, fa triste voix m'appelle. O Dieux! ô

6 6 4-3 7-6 4 3 76 765

BASSE-CONTINUE.

Dieux! que ne peut-il pour son soulagement Estre aussi le témoin de ma reine cruelle?

BASSE-CONTINUE.

Mon cher Orphée, hélas! je souffre également.

BASSE-CONTINUE.

Pij

Pourquoi faut-il que Proserpine Aujourd'huy me destine, A l'hon-
 neur d'augmenter sa Cour; Je trouvois l'Elysee un plus charmant fe-

43X 56 34X 765

BASSE-CONTINUE.

6 6

BASSE-CONTINUE,

ACTE SECON D.

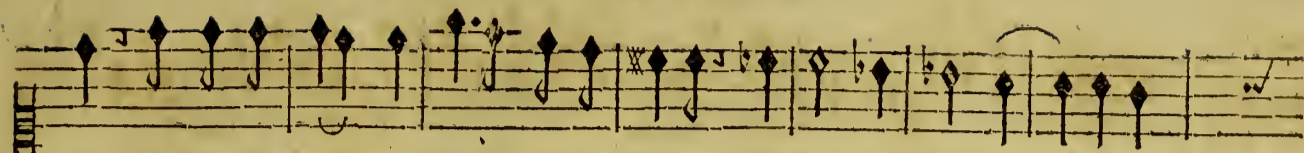

jour, Que de moments va perdre ma tendresse; Helas! avec tran- quili-

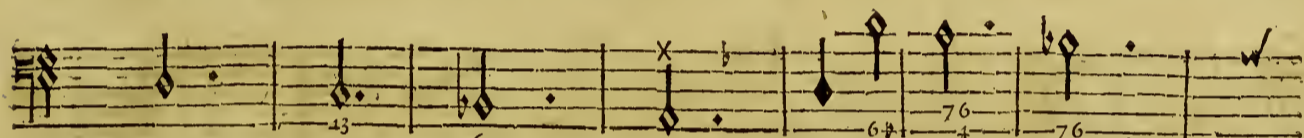
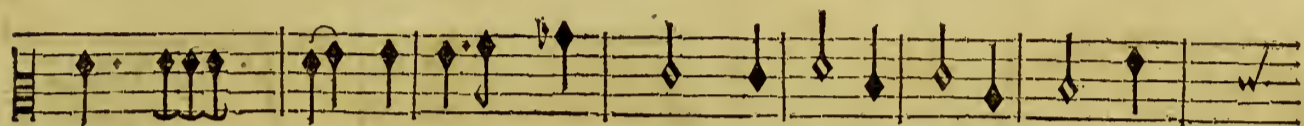
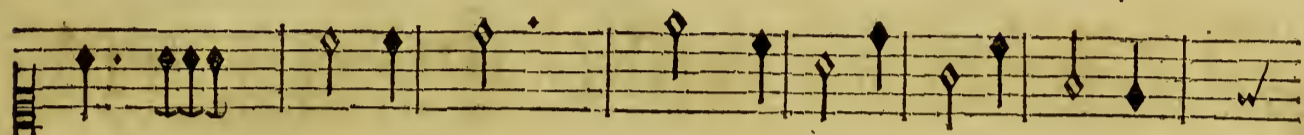
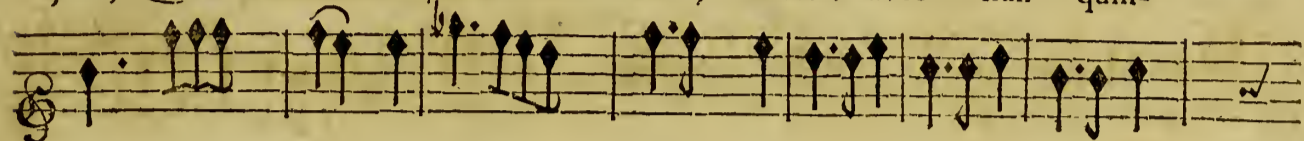

BASSE-CONTINUE.

ré, Je pouvois y rêver, y rêver fans cesse, Cette

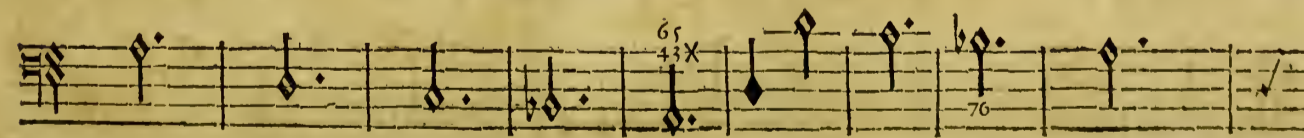
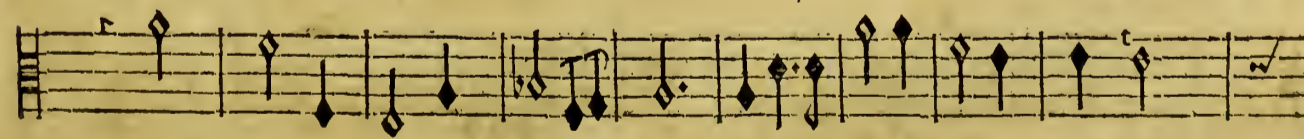
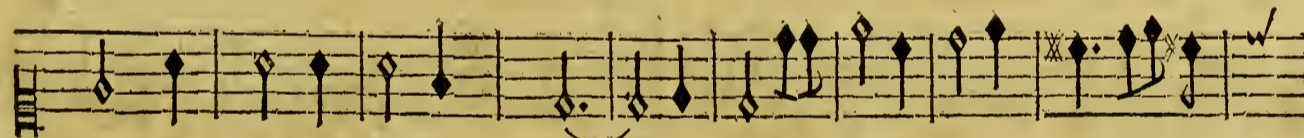

BASSE-CONTINUE.

douce liberté faisoit ma félicité, Cette douce liberté fai-

BASSE-CONTINUE.

soit ma félicité.

BASSE-CONTINUE.

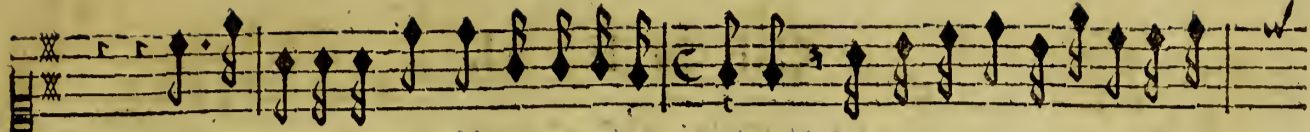

Mais déjà de ces lieux on trouble le silence. Pluton paroist, évitons sa pre-

BASSE CONTINUE.

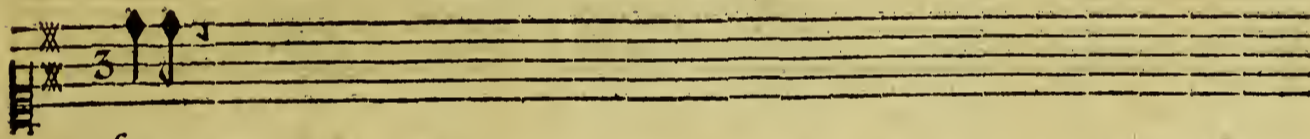

sence.

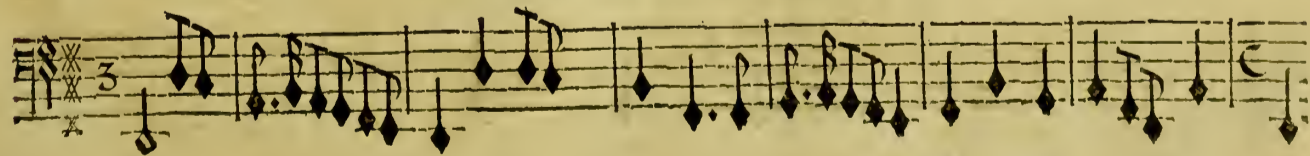

ORPHEE,
SCENE II.

PLUTON & ses Suivans.

Qu'entens-je? est-il donc vray que jusques dans ces lieux Un mortel insolent s'a-

BASSE-CONTINUE.

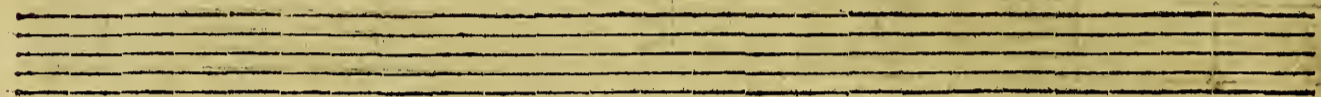

vance? Suis-je donc le moindre des Dieux? Et craint-on si peu ma puis- sance?

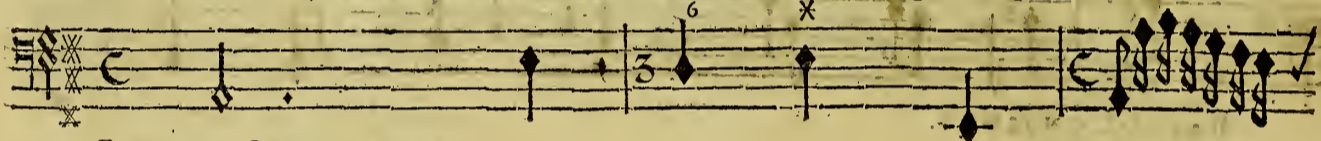

BASSE-CONTINUE.

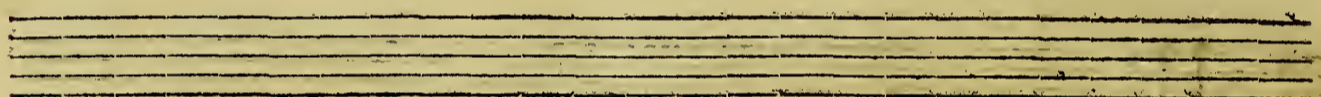

Ah! je dois signaler par des tourmēs cruels Le chastiment de cette audace; Qu'il viēne ce mor-

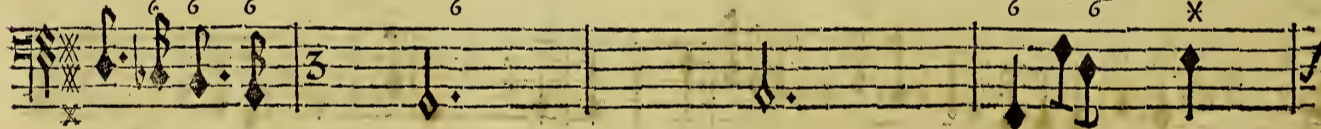

BASSE-CONTINUE.

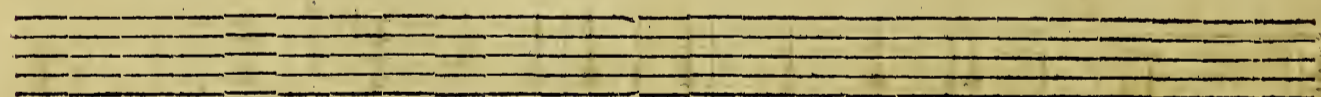

tel, il va trouver sa place Parmy les fameux criminels.

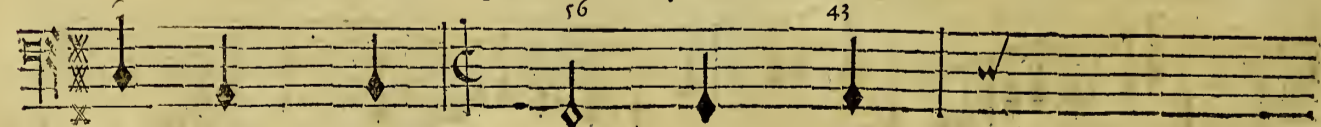

BASSE-CONTINUE.

ACTE SECOND.

PRELUDE.

p

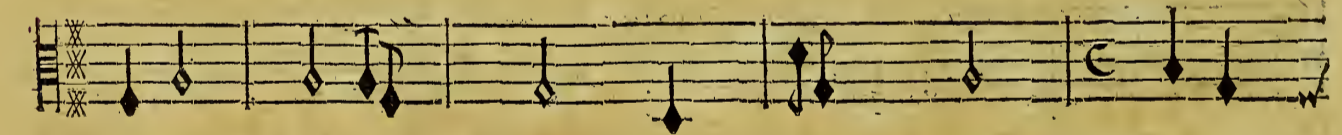
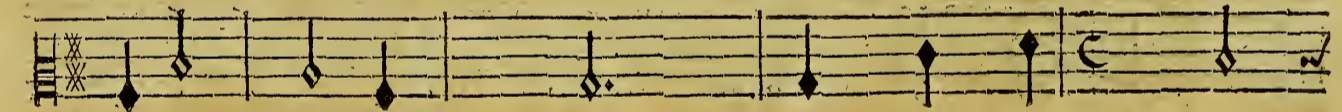
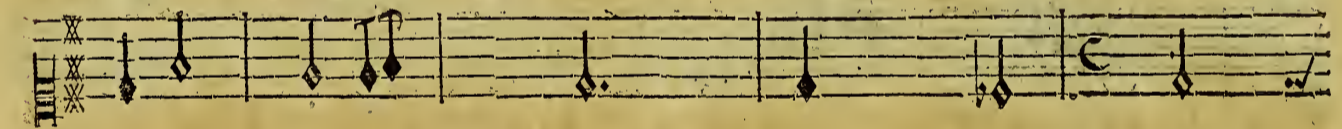
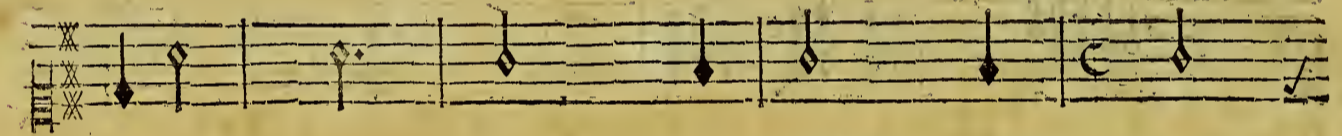
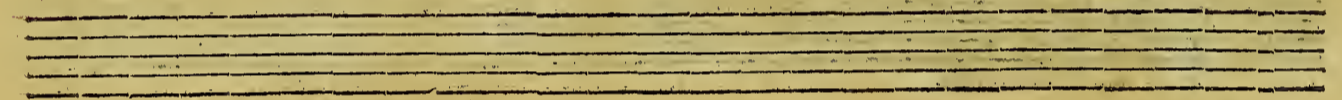
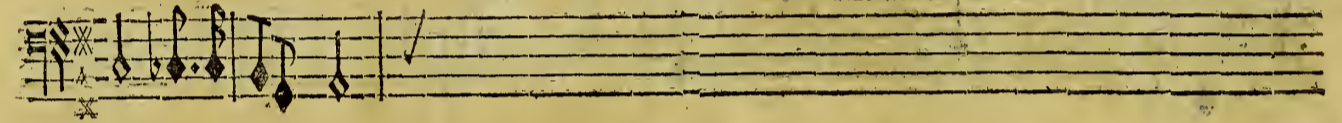
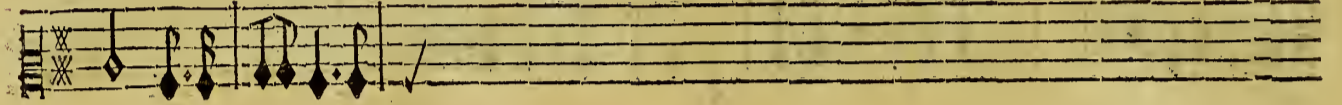

Mais dy-moy, Dieu du Styx, si dans cette entreprise Le Ciel le favo- rife, Du

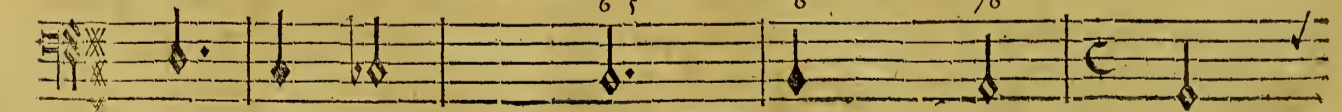

BASSE-CONTINUE;

ACTE SECOND.

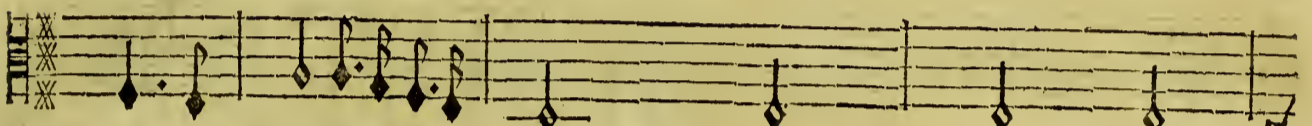
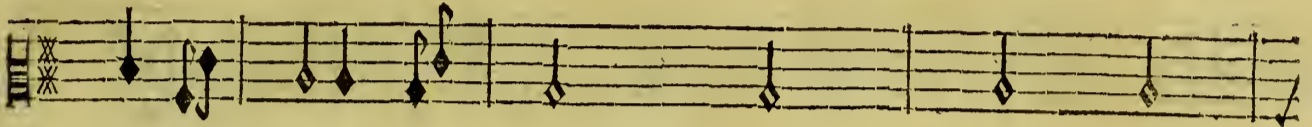
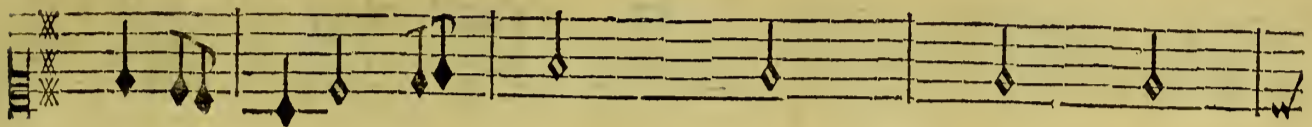
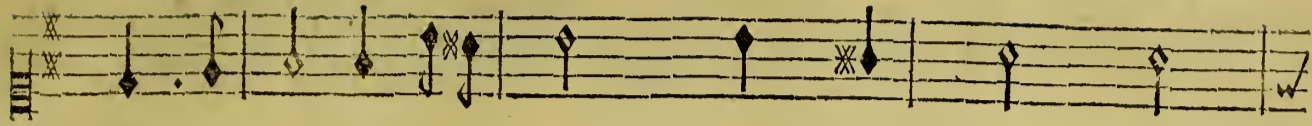

Fils de Jupiter les insolents efforts Doivent forcer les sombres bords, Ah! sans doute c'est

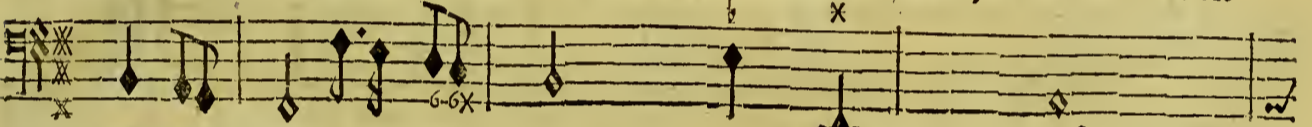

BASSE-CONTINUE.

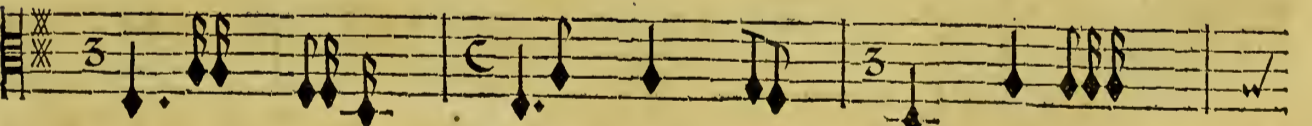

luy, pour me faire la guerre Son pere dans ce jour l'arme de son Ton-

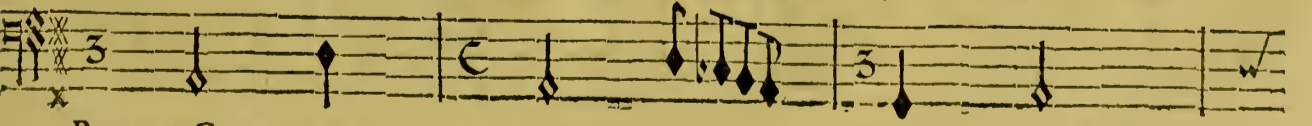

BASSE-CONTINUE.

Qij.

nerre. Vous, mes fujets, preparez- vous; Craignós, Craignós l'effet de son cou-

BASSE-CONTINUE.

rage, Repouffons, Repouffons cét outrage, Armons-nous, Armons-

BASSE-CONTINUE.

ACTE SECOND.

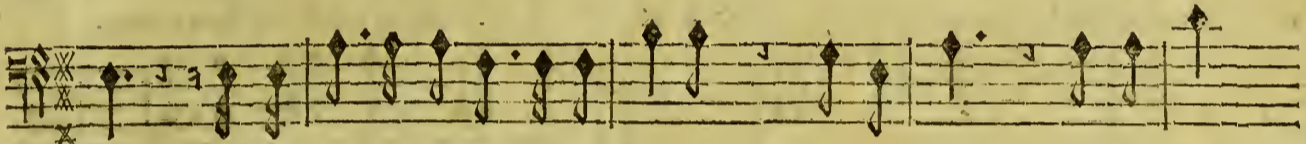
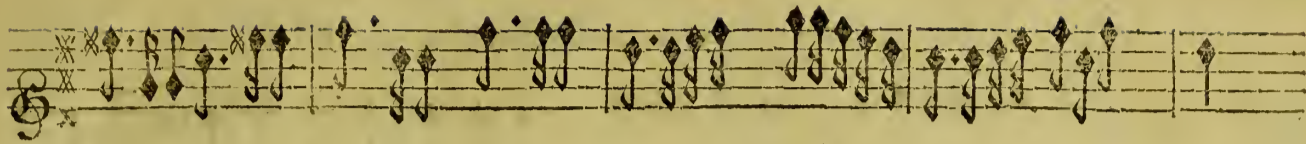

nous, Repouffons, Repouffons cét outrage, Armons-nous, Armons-nous.

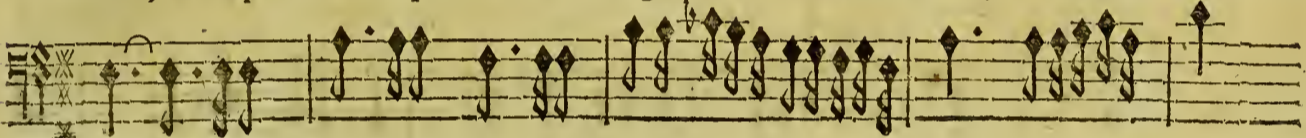

BASSE-CONTINUE.

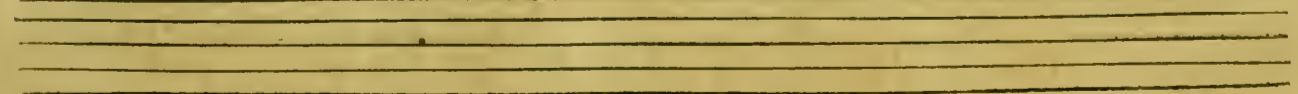
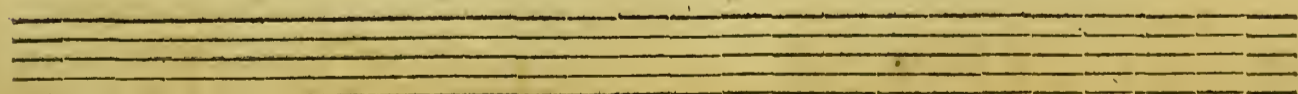
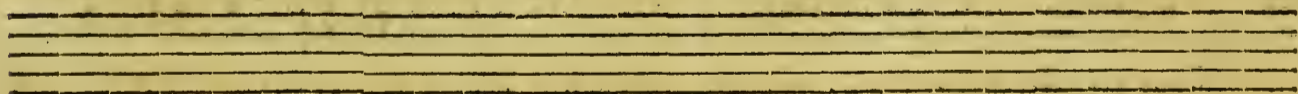
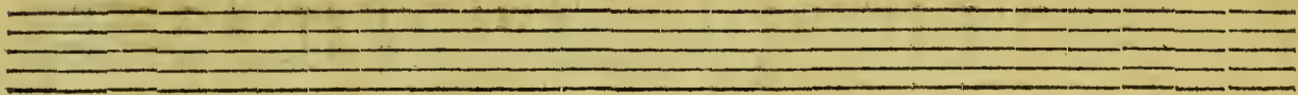
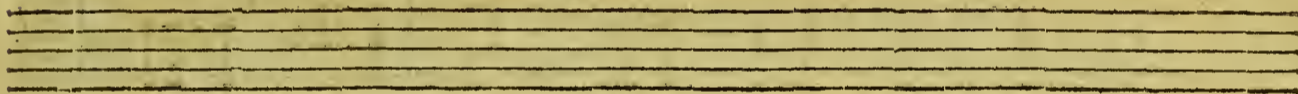

Chœur des Suivans de Pluton.

Craignons, Craignons l'effet de son courage, Repouffons, Repouffons cét ou-

Craignons, Craignons l'effet de son courage, Repouffons, Repouffons cét ou-

Craignons, Craignons l'effet de son courage, Repouffons, Repouffons cét ou-

Craignons, Craignons l'effet de son courage, Repouffons, Repouffons cét ou-

BASSE-CONTINUE.

Two sets of empty musical staves, each consisting of five lines, are provided for the basso continuo part.

ACTE SECOND.

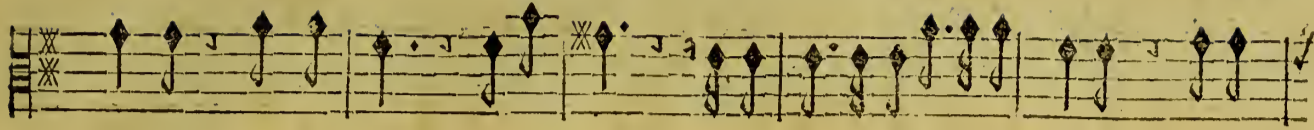

trage, Armons-nous, armons-nous, Repouffons,repouffons cét outrage, Armons-

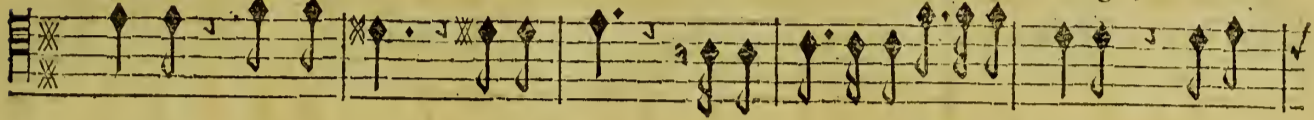

trage, Armons-nous, armons-nous, Repouffons,repouffons cét outrage, Armons-

trage, Armons-nous, armons-nous, Repouffons,repouffons cét outrage, Armons-

trage, Armons-nous, armons-nous, Repouffons,repouffos cét outrage, Armons-

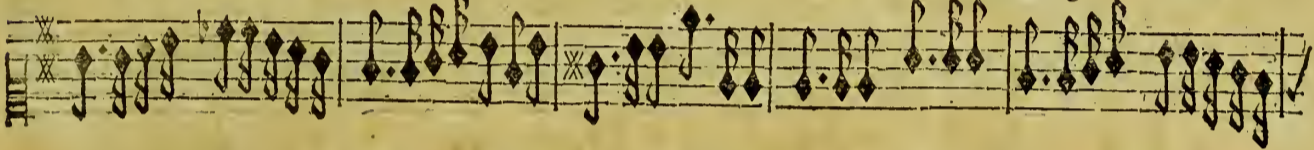

BASSE-CONTINUE.

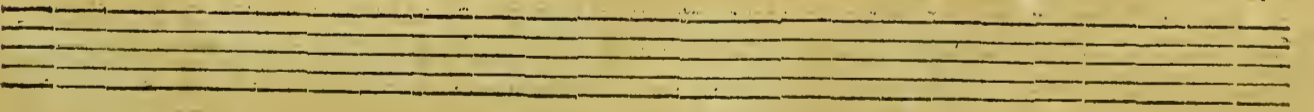
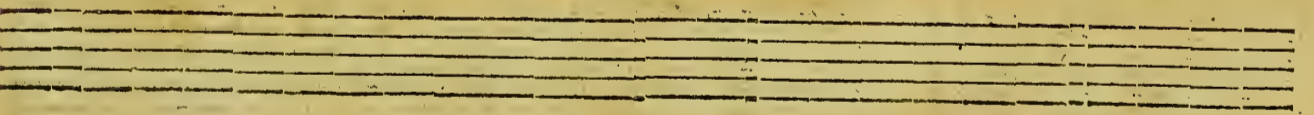

nous, armons- nous.

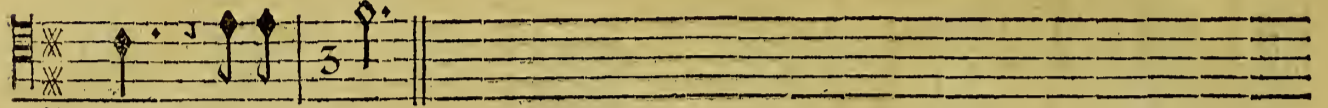

nous, armons- nous.

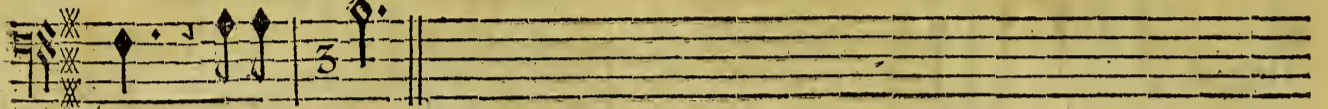

nous, armons- nous.

nous, armons- nous.

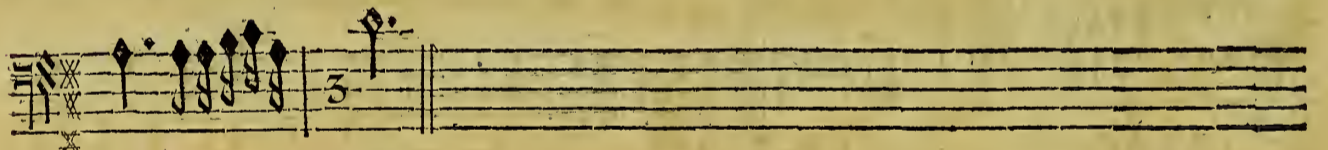
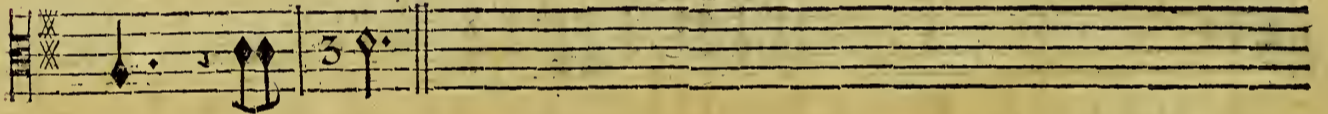
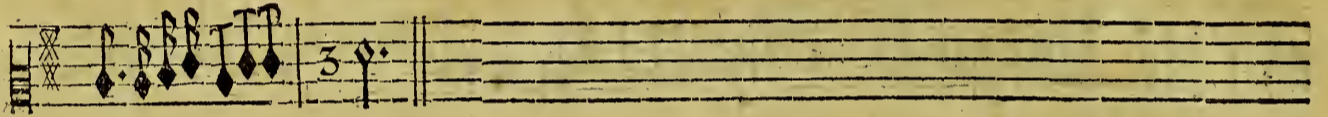
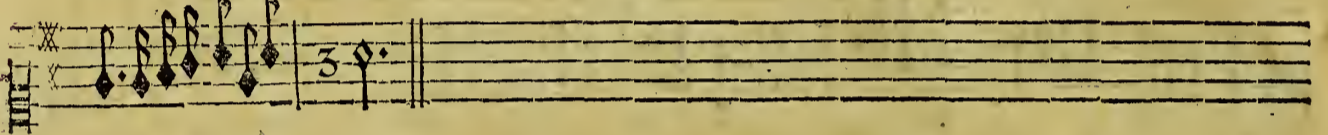

BASSE-CONTINUE.

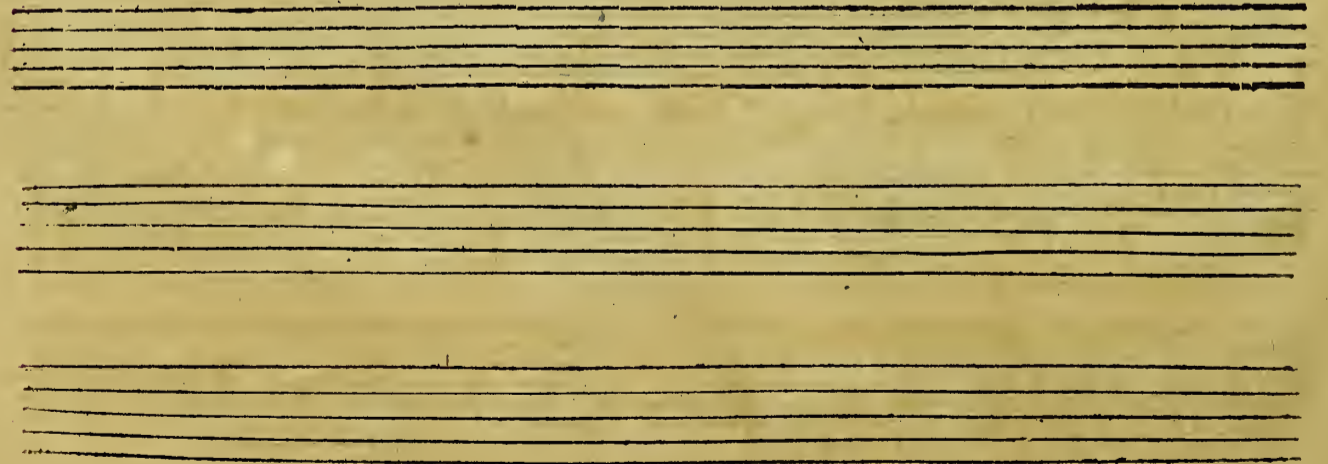

doux.

Symphonie.
doux.

doux.

doux.

PLUTON.

Mais quels /

BASSE-CONTINUE.

sons éloignez surprennent mes oreilles! Qu'ils sont nouveaux! qu'ils ont dequoy tou-

BASSE-CONTINUE.

R

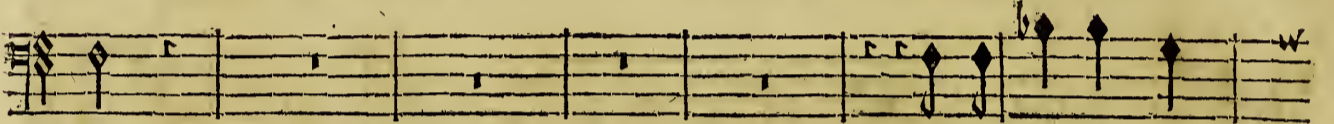

cher !

Chaque instant vers ces

BASSE-CONTINUE.

lieux semble les approcher.

Quels autres chants ont

BASSE-CONTINUE.

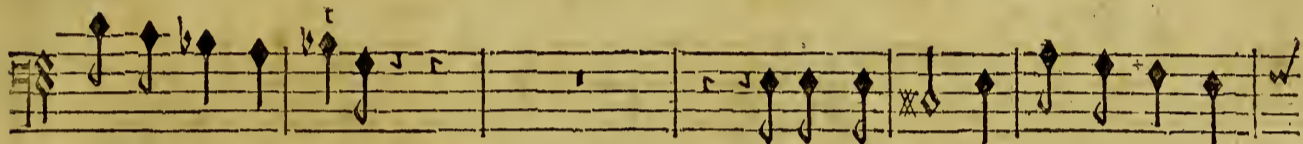

des douceur pareilles.

Quels autres chants ont des douceurs pa-

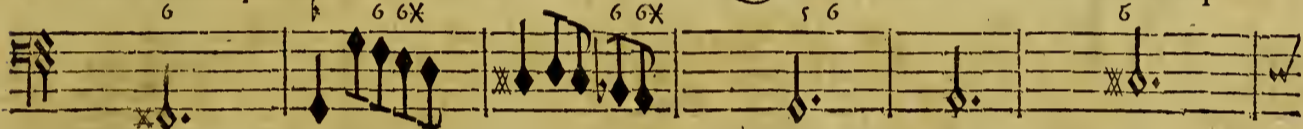

BASSE-CONTINUE.

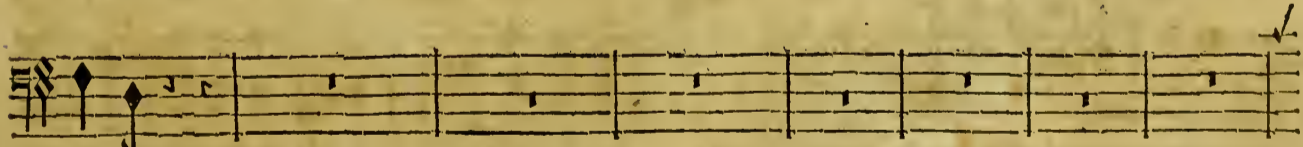
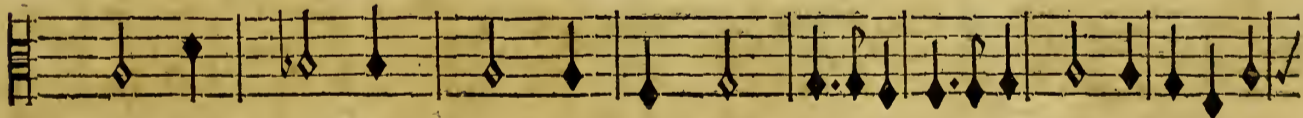
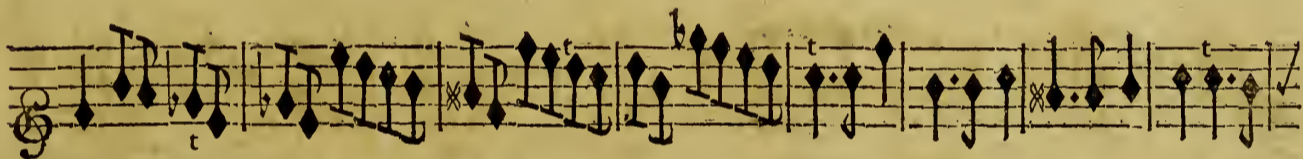

reilles.

BASSE-CONTINUE.

R ij

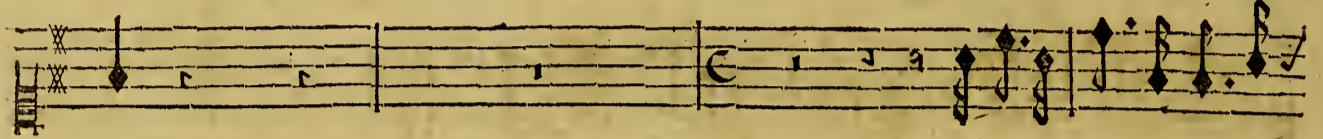

Mais ce n'est pas le temps de nous laisser char-

mer, Il faut pu-

BASSE-CONTINUE.

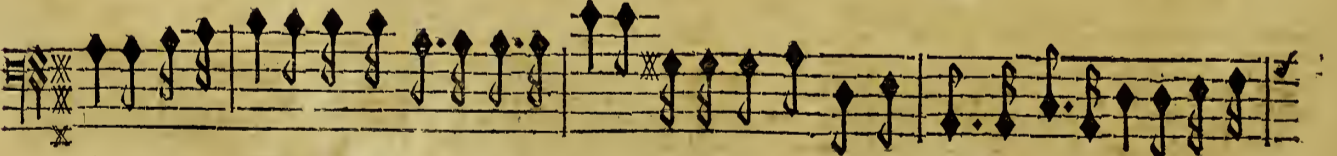
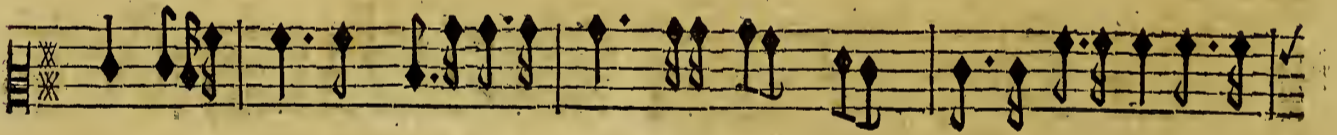
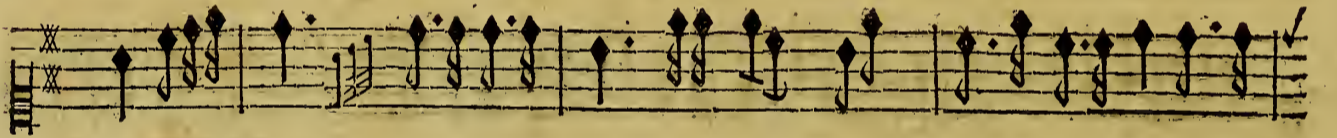

nir un temeraire, J'ay besoin de ma colere, Elle pourroit se calmer. Il faut punir un teme-

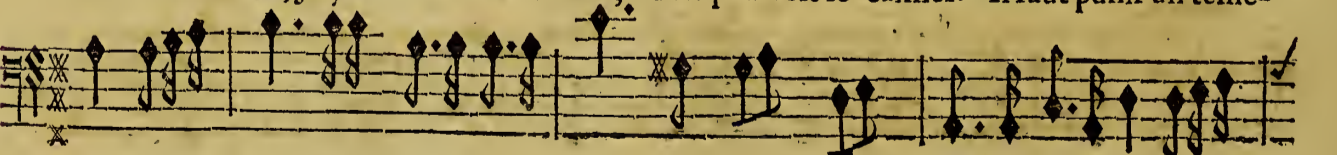

BASSE-CONTINUE.

ACTE SECOND.

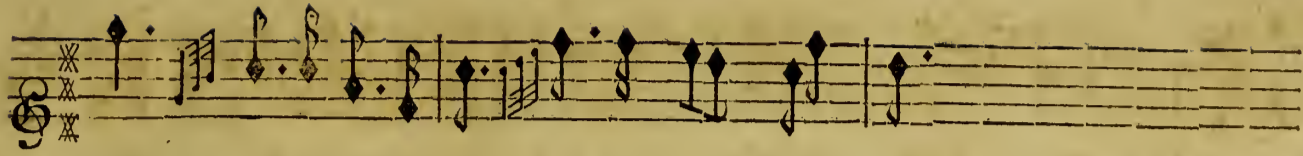

raire, Allons, Allons il n'est pas temps de nous laisser charmer.

BASSE-CONTINUE.

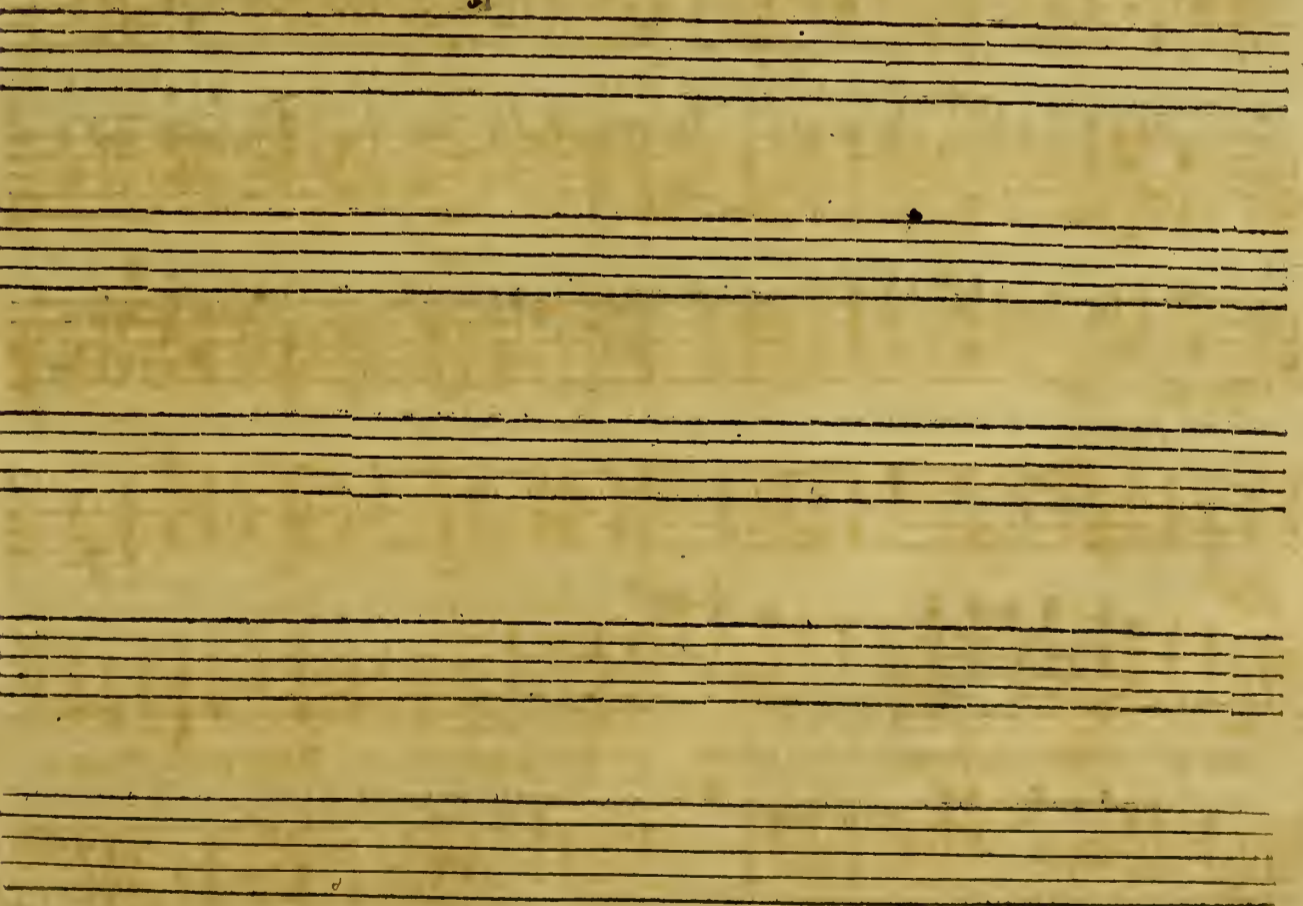

Il faut punir un temeraire, Allons, Allons, il n'est pas temps de nous laisser char-

Il faut punir un temeraire, Allons, Allons, il n'est pas temps de nous laisser char-

Il faut punir un temeraire, Allons, Allons, il n'est pas temps de nous laisser char-

Il faut punir un temeraire, Allons, Allons, il n'est pas temps de nous laisser char-

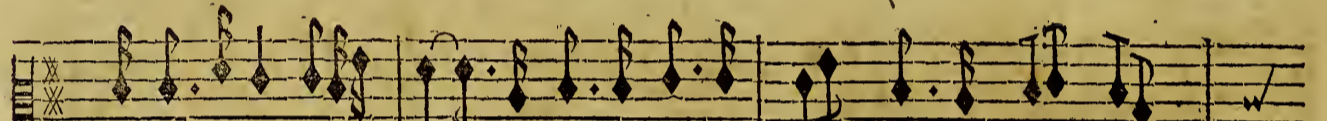

BASSE-CONTINUE.

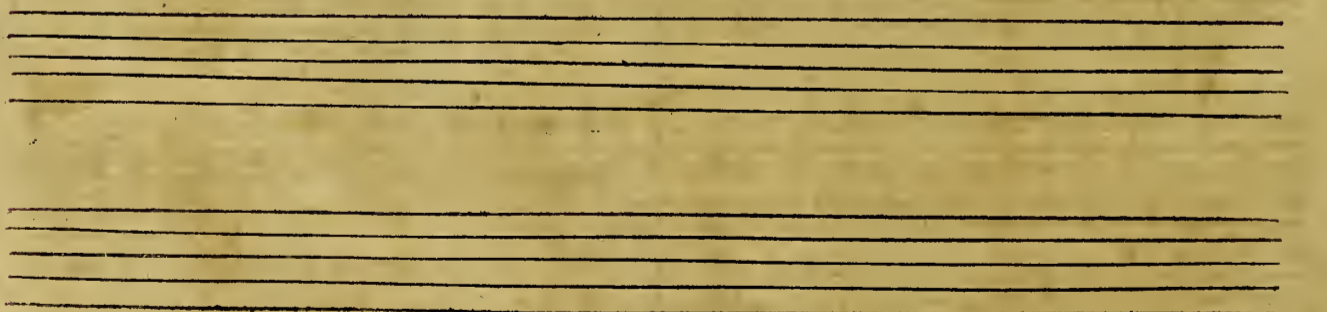

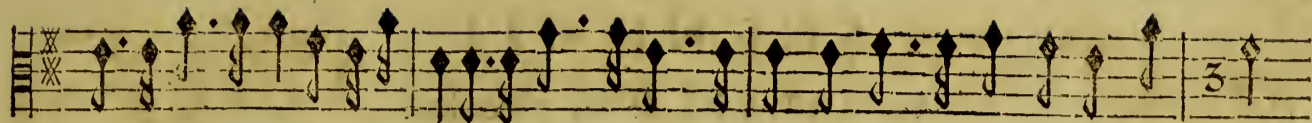

mer. Il faut punir un temeraire, Allons, allons il n'est pas tēps de nous laisser char- mer.

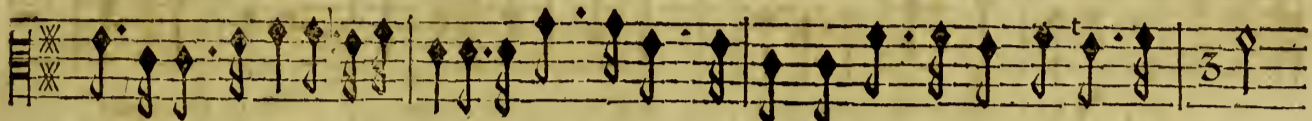

mer. Il faut punir un temeraire, Allons, allons il n'est pas tēps de nous laisser char- mer.

mer. Il faut punir un temeraire, Allons, allons il n'est pas tēps de nous laisser char- mer.

mer. Il faut punir un temeraire, Allons, allons il n'est pas tēps de nous laisser char- mer.

BASSE-CONTINUE.

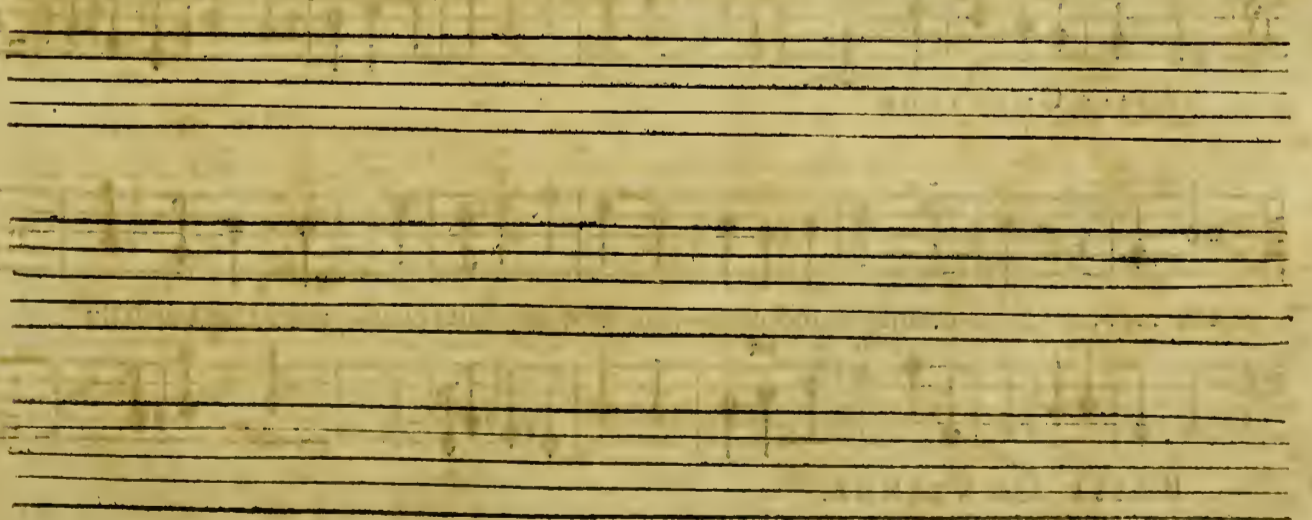

SCENE III.

ASCALAX, & les precedents.

ASCALAX.

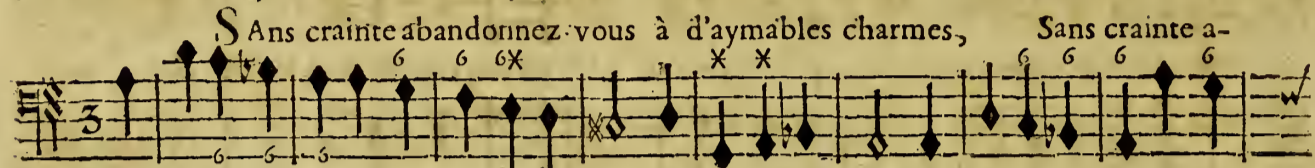

BASSE-CONTINUE.

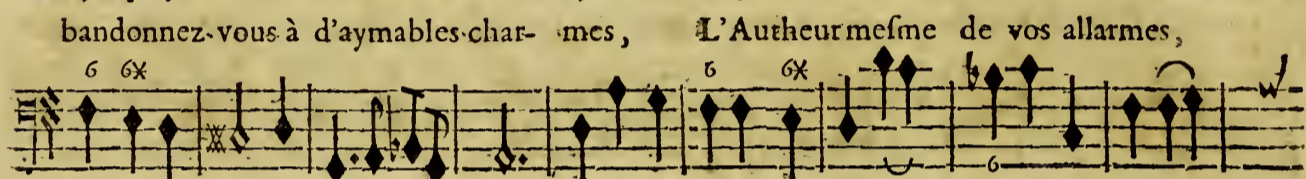
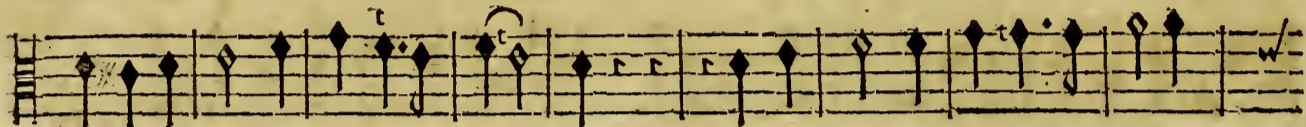

BASSE-CONTINUE.

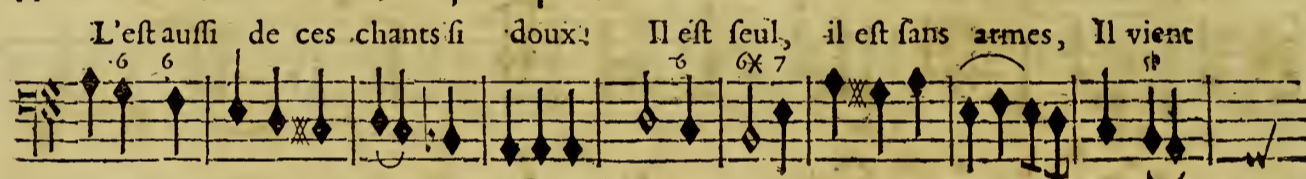
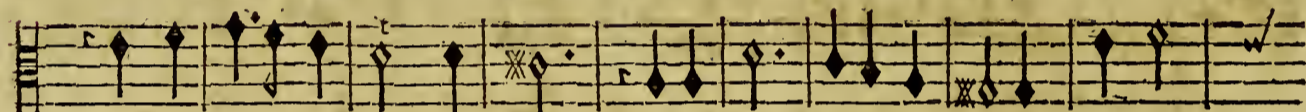

BASSE-CONTINUE.

BASSE-CONTINUE.

BASSE-CONTINUE.

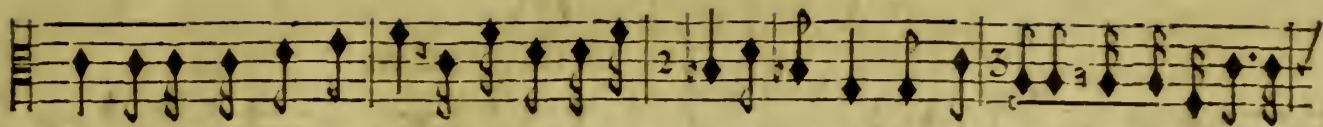

Styx où je maintiens vos loix, Je croyois du mor- tel voir bien tost le nau- frage; Mais sans effort la

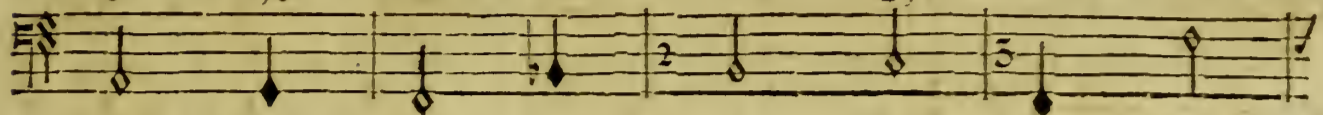

BASSE-CONTINUE.

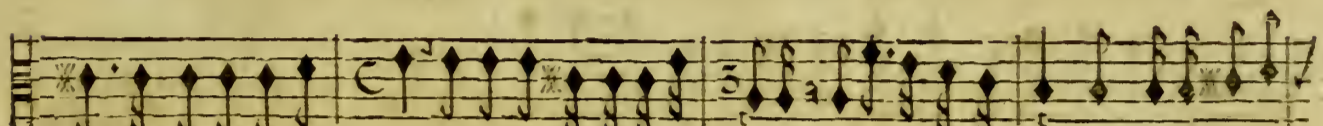

Barque à soustenu son poids, Et du costé de ce ri- vage Cerbere déchainé pour la premiere

BASSE CONTINUE.

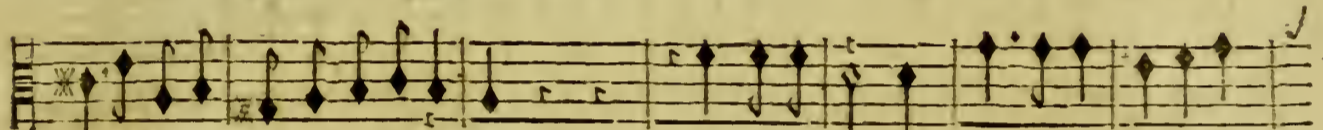

fois, La carresse sur son passage. Pour obtenir par tout un entier avan-

BASSE-CONTINUE.

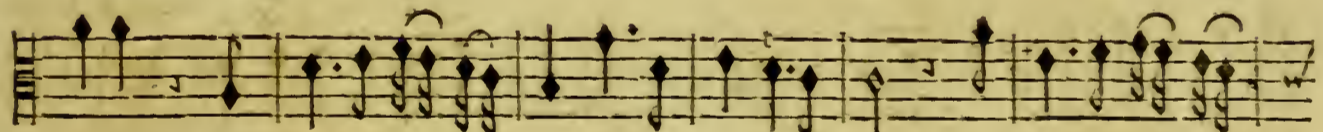

tage, Il chante feu- le- ment & tout cede à sa voix. Il chante feu- le-

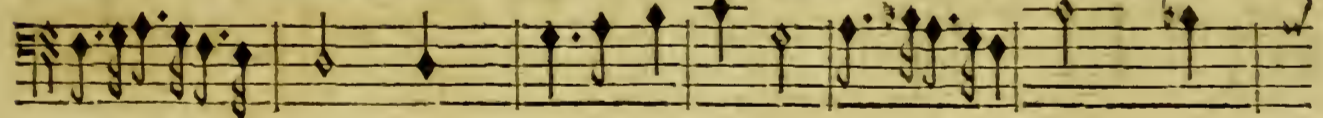

BASSE-CONTINUE.

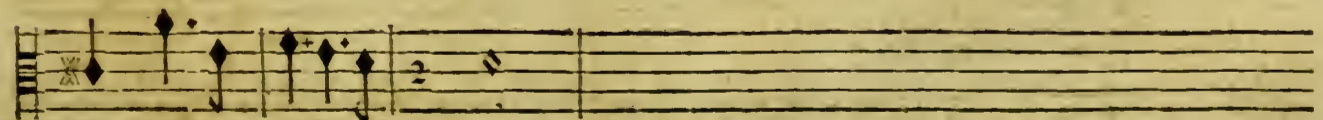

ment, & tout cede à sa voix.

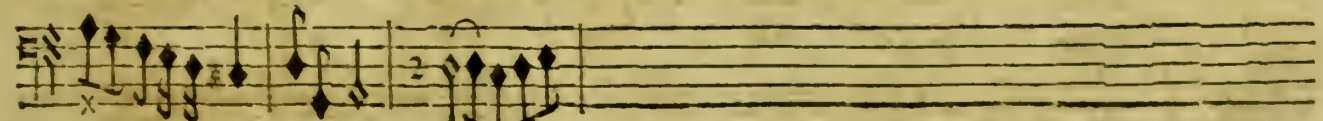

BASSE-CONTINUE.

ORPHE'E,
SCENE IV.

Trois Ministres de Pluton & les precedens.

^{1. Ministre.} Quels effets surprenants des Sons harmonieux Qui penetrent ces lieux! On n'y voit plus

^{2. Ministre.} Quels effets surprenants des Sons harmonieux Qui penetrent ces lieux! On n'y voit plus

^{3. Ministre.} Quels effets surprenants des Sons harmonieux Qui penetrent ces lieux! On n'y voit plus

BASSE-CONTINUE.

rien qui gemif- se, Rien qui ne s'attendrisse. On n'y voit plus rien qui gemif-

rien qui gemif se, Rien qui ne s'attendrisse. On n'y voit plus rien qui gemif-

rien qui gemif- se, Rien qui ne s'attendrisse. On n'y voit plus rien qui gemif-

BASSE-CONTINUE.

se, Rien qui ne s'attendrisse.

se, Rien qui ne s'attendrisse.

se, Rien qui ne s'attendrisse.

BASSE-CONTINUE.

ACTE SECOND.

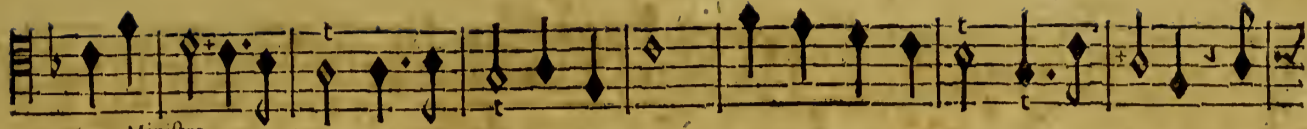

2. Ministre.
De ces Sons ravissants tout paroist enchanté, Sous leurs doux efforts tout succombe, Sy-

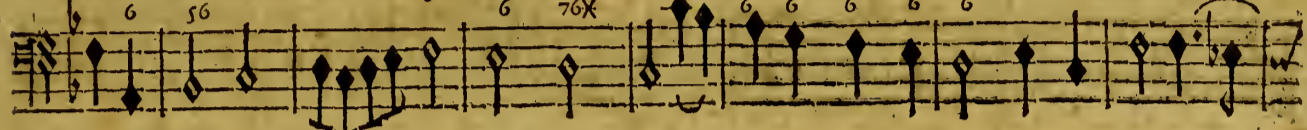

BASSE-CONTINUE.

siphe en ce moment repose en liberté: Son Rocher sur le Mont avec peine porté, D'où sans

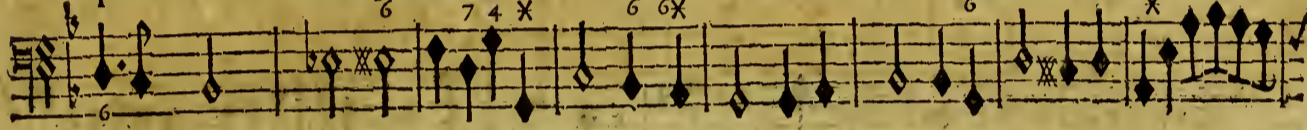

BASSE-CONTINUE.

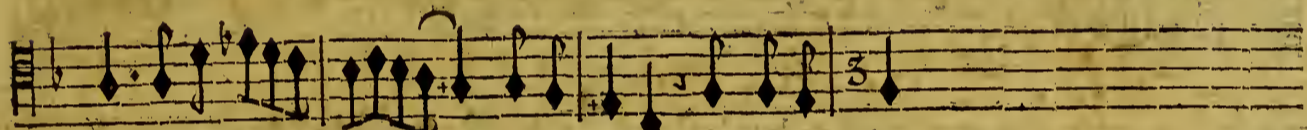

cesse il rou- le & retombe, s'est arre- sté.

BASSE-CONTINUE.

VIOLONS.

3. Ministre.
Promethée enfin respire, Le Vautour qui le déchire Vient de le laisser en

BASSE-CONTINUE.

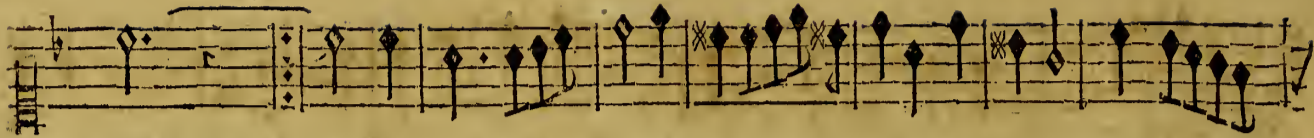

paix. paix. On voit la Danaïde oy- five, Et Tantale boi- re à long

BASSE-CONTINUE.

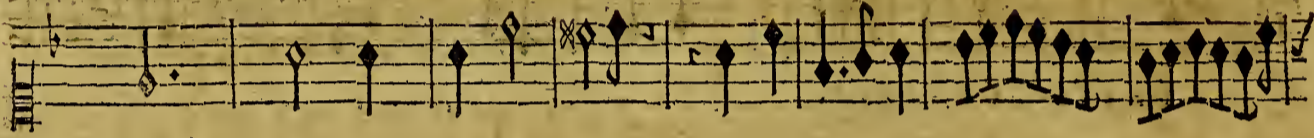

traits l'onde jusques-là fugitive. Et Tantale boi- re à longs traits

BASSE-CONTINUE.

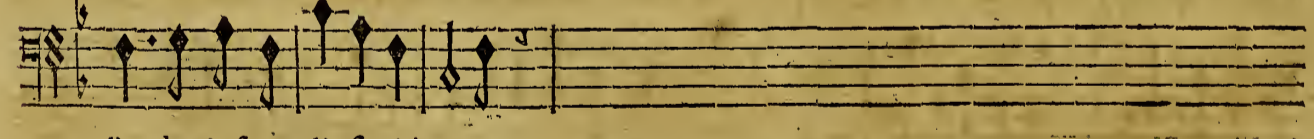
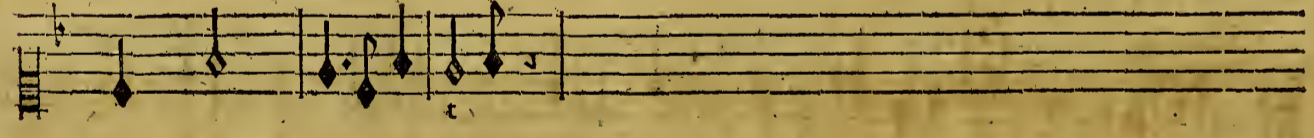
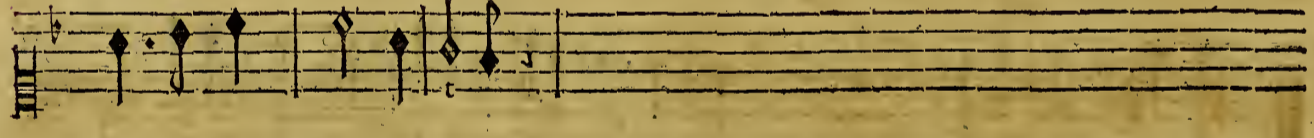

l'onde jusques-là fugitive.

BASSE-CONTINUE.

ACTE SECOND.

VIOLONS,

ASCALAX.

PLUTON.

Le mortel luy-mesme arrive, Il vient icy se presenter. Silence, je veux l'écou-

BASSE-CONTINUE.

Empty musical staff.

tr.

BASSE CONTINUE.

Empty musical staff.

ORPHEE,
SCENE V.

ORPHEE, & les precedents.

BASSE-CONTINUE.

BASSE-CONTINUE.

ACTE SECOND.

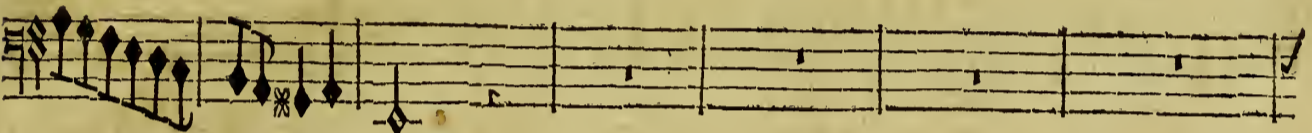
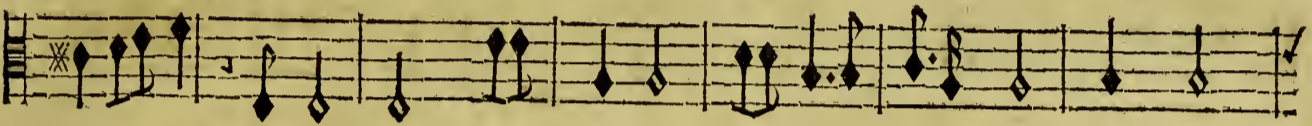
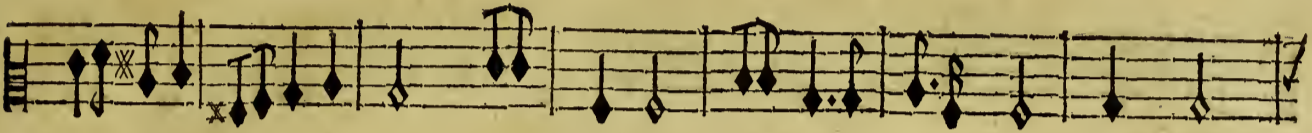

BASSE-CONTINUE.

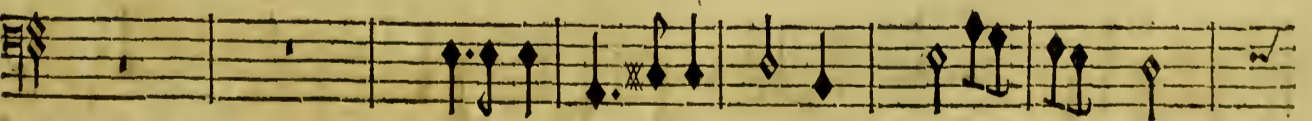
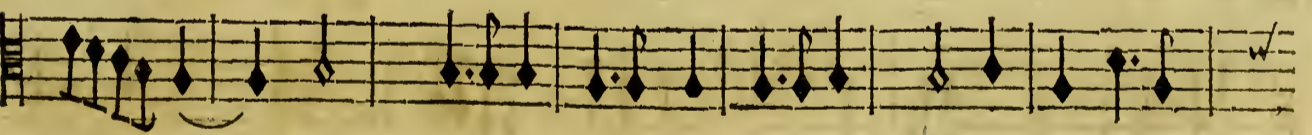

BASSE-CONTINUE.

ORPHE'E.

Monarque des Enfers que la Terre revere, A qui nous devons tous un tri-

BASSE-CONTINUE.

but necessaire, Vous voyez devant vous le fils du Dieu du Jour, Il ny vient point pouf-

BASSE-CONTINUE.

se d'un dessein temeraire, Il y vient forcé par l'amour. Il y vient forcé par l'amour.

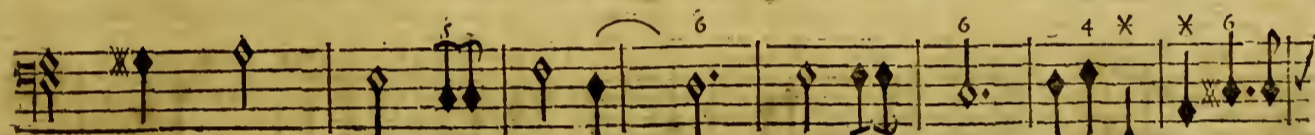
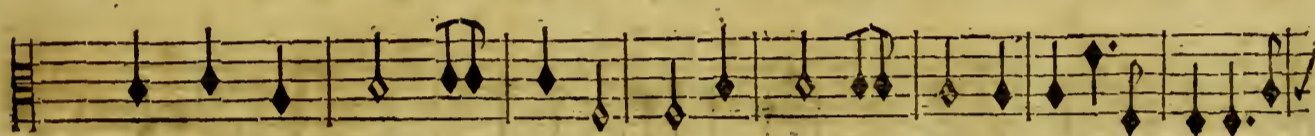
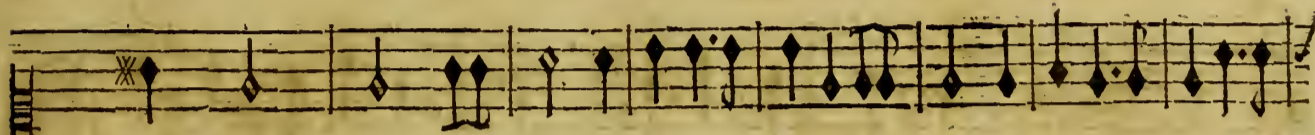
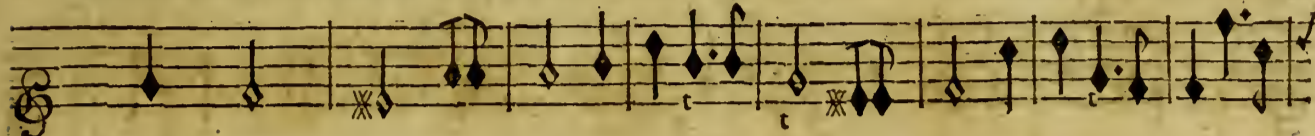

BASSE-CONTINUE.

S'il vous souvient de vos allarmes,

BASSE-CONTINUE.

T

Quand dans les premiers feux d'un Hymen plein de charmes, De vostre Proserpine on vou-

BASSE-CONTINUE.

lut vous priver, Jugez quels déplaisirs mon cœur doit éprouver, Je pers, Je

BASSE-CONTINUE.

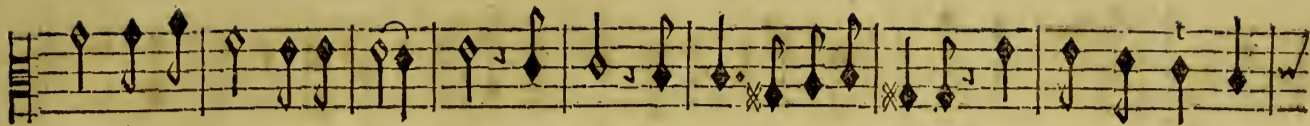

pers une Espouse adora- ble, La Mort, la Mort impitoyable Dans son plus beau Prin-

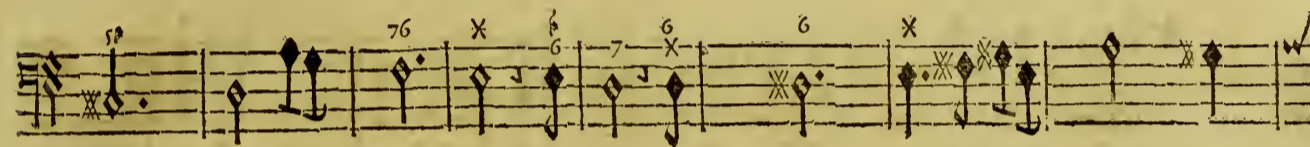
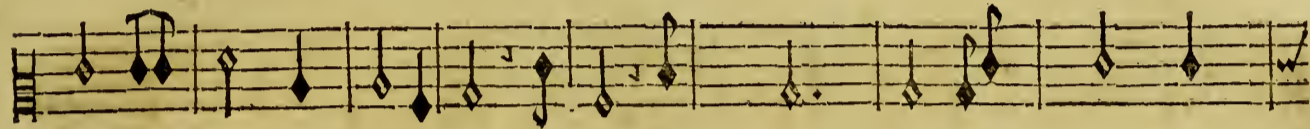
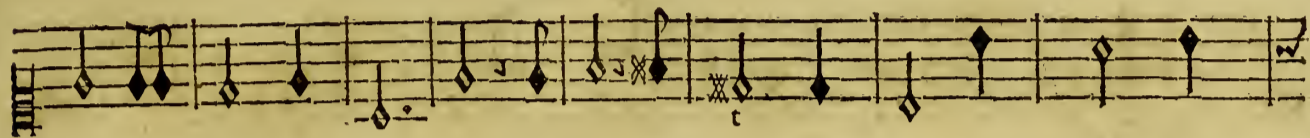
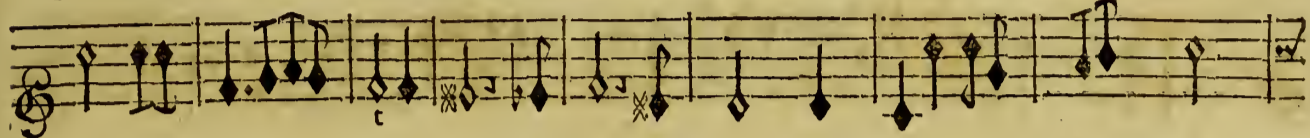

BASSE-CONTINUE.

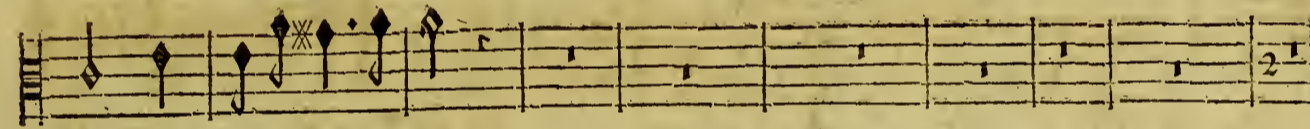

temps vient de me l'enlever.

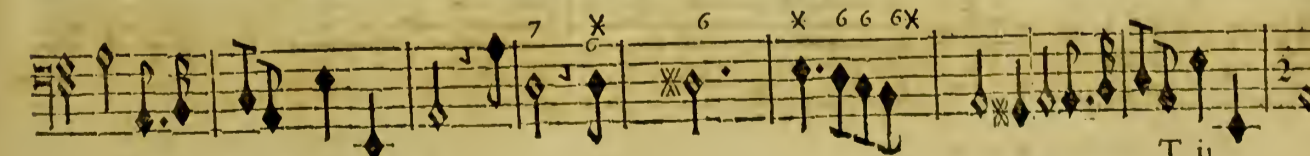
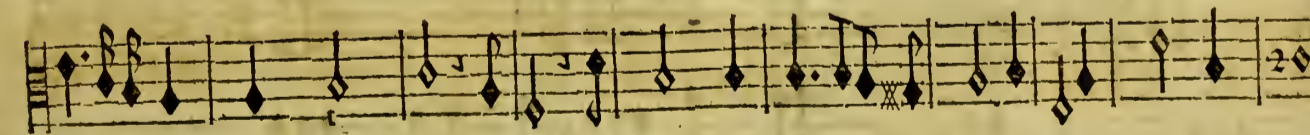
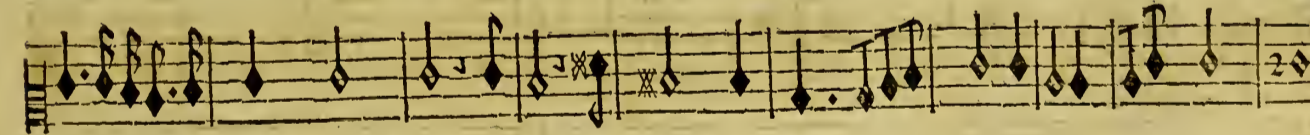
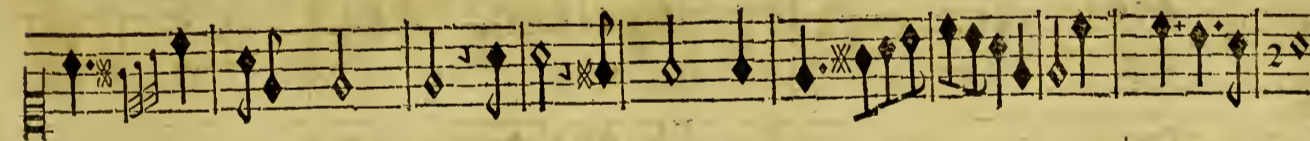
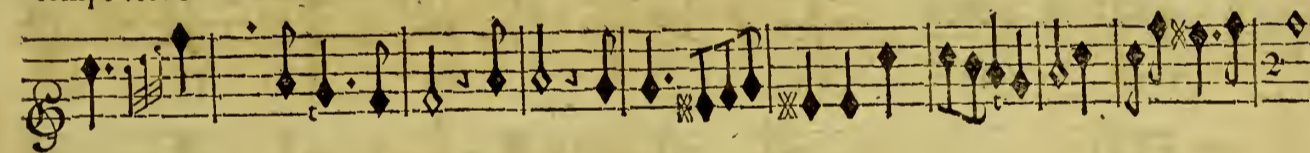

BASSE-CONTINUE.

T ij

Qu'une vie heureuse & nouvelle La redonne en ce jour à mon amour fi-

FLUTES.

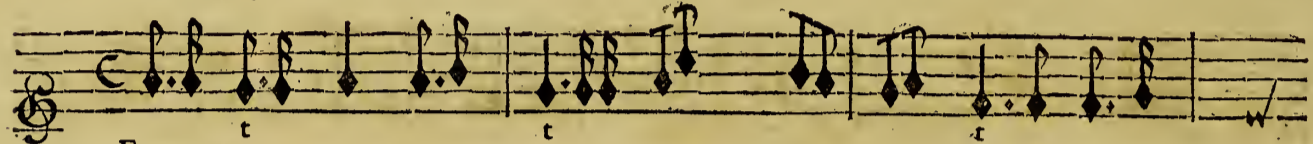

FLUTES.

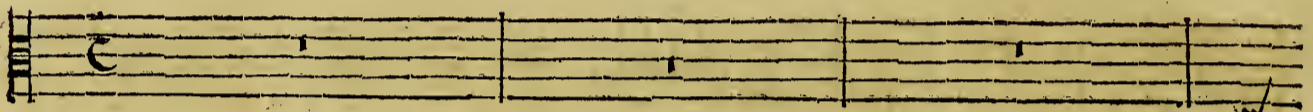
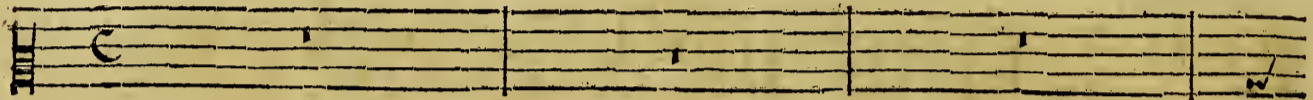

BASSE-CONTINUE.

delle, Rendez-la moy, Grand Dieu! pour me le rendre, He-

Viol. Fl. Viol. Fl. Viol. Fl. Viol. Fl.

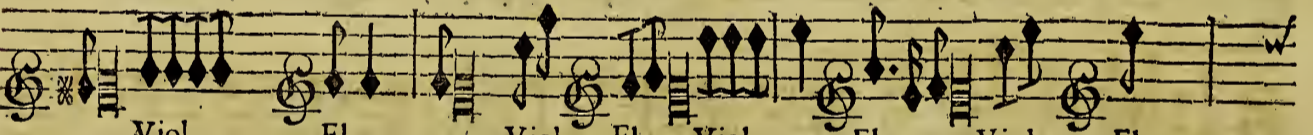

Viol. Fl. Viol. Fl. Viol. Fl. Viol. Fl.

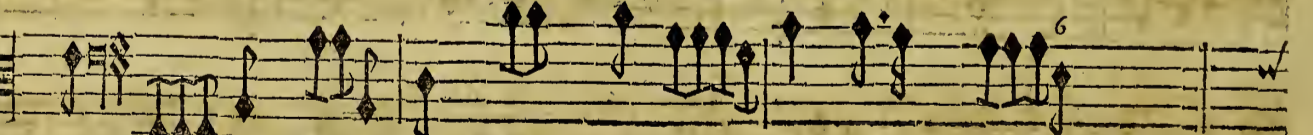
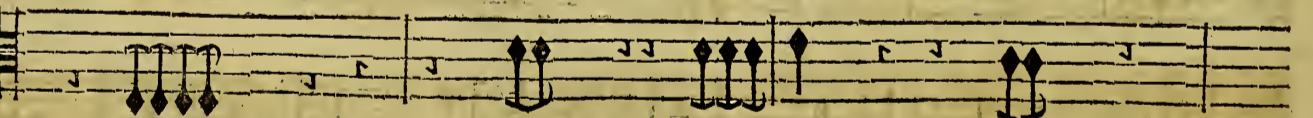

BASSE-CONTINUE.

ACTE SECOND.

las! en fera-t'elle moins mortelle?

Et ne faut-il pas qu'avec elle Toft ou

Viol.

Fl.

Viol.

Fl.

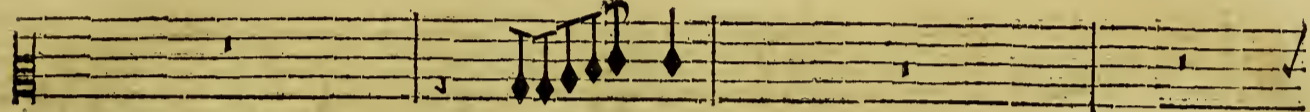

BASSE-CONTINUE.

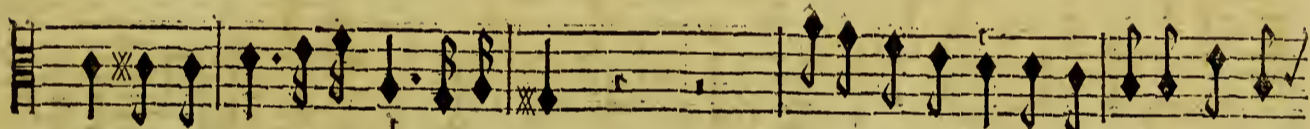

tard fous vos loix je retombe icy bas.

Et ne faut-il pas qu'avec elle Toft ou

Viol.

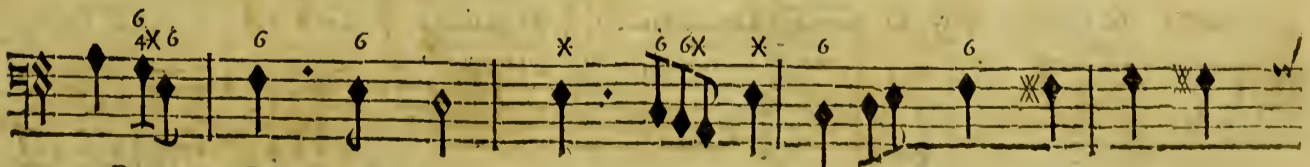

BASSE-CONTINUE.

PLUTON.

tard sous vos loix je retombe icy bas. Quel nouveau charme ! quel prodige ! J'é-

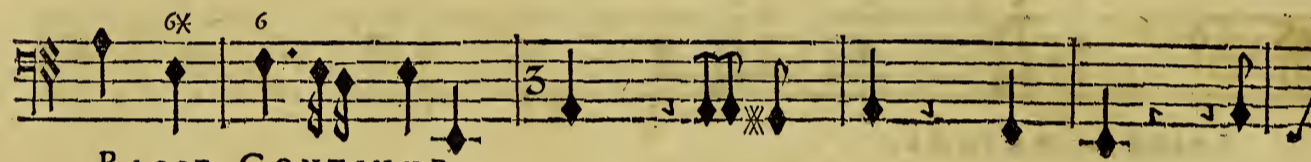
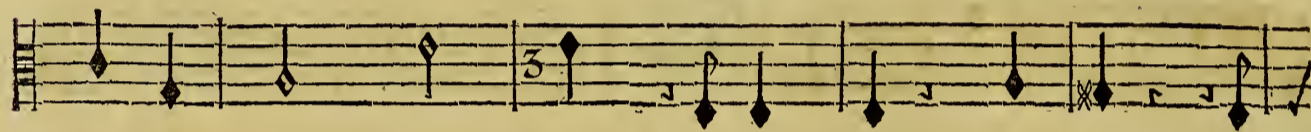
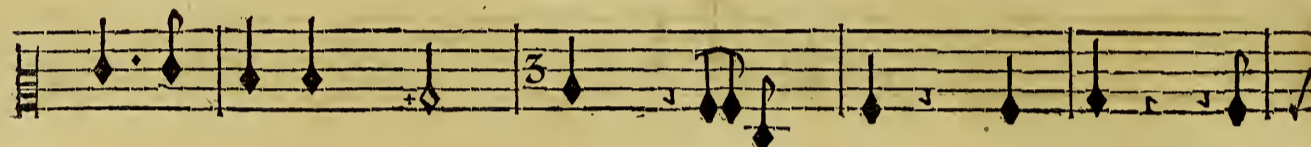
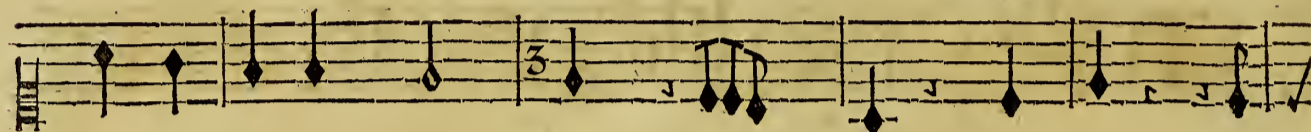
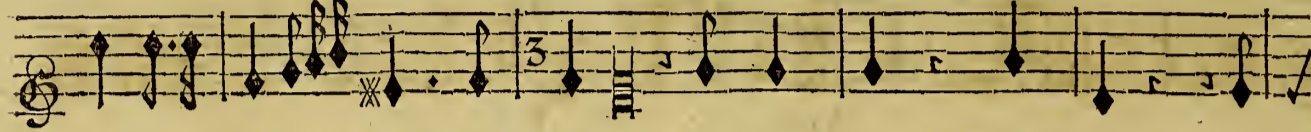

BASSE-CONTINUE.

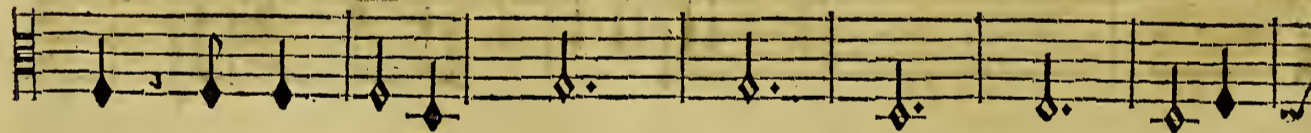
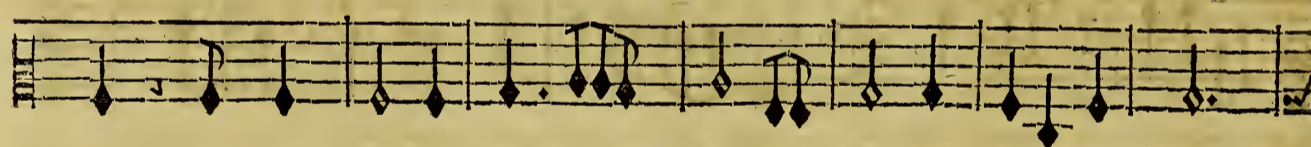
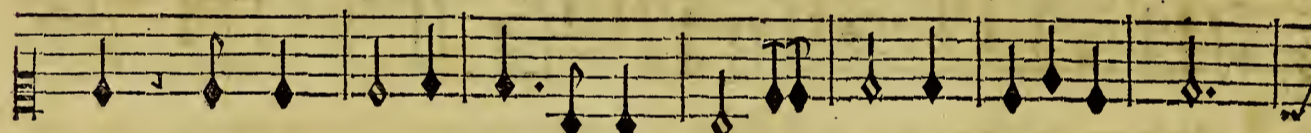
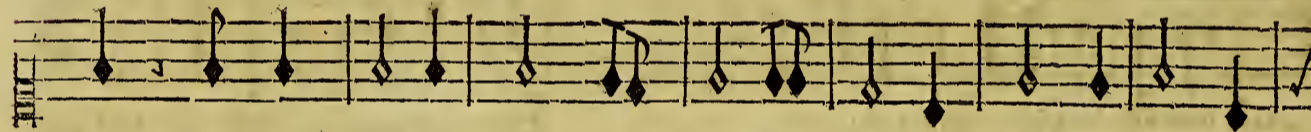

couste, & malgré moy sa voix sçait m'attendrir, Il se plaint, & je fens la douleur qui l'af-

BASSE-CONTINUE.

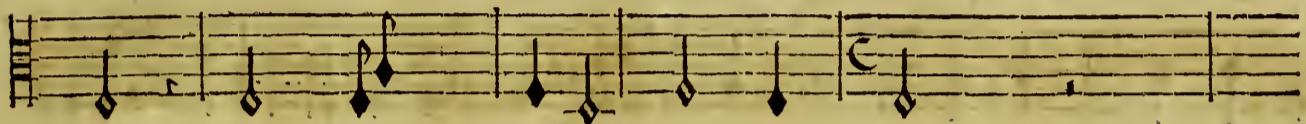

flige, Mesme contre mes droits je veux le se- cou- rir. Va, trop heureux mor-

BASSE-CONTINUE.

rel, je prens part à ta peine, Ma pitié ne fera pas vai- ne, Depuis que ton é-

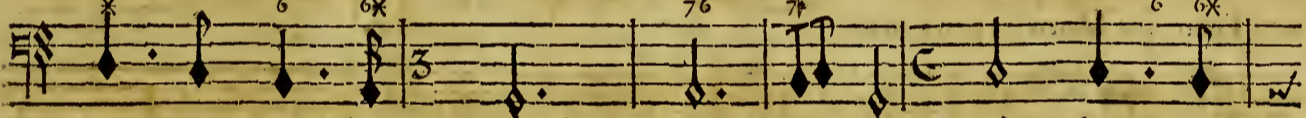

BASSE-CONTINUE.

pouffe est soumise à la Mort, Proserpine regle son fort, Je sçauray dispo-

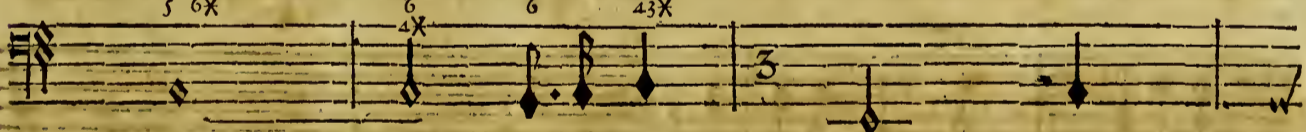

BASSE-CONTINUE.

ser la Déesse à la rendre.

BASSE-CONTINUE.

ORPHEE.

Ah ! que nos cœurs reconnoissants, Sur vos Autels vont prodiguer d'encens, C'est tout ce qu'û grâd

BASSE-CONTINUE.

Dieu des Mortels peut attendre.

BASSE-CONTINUE.

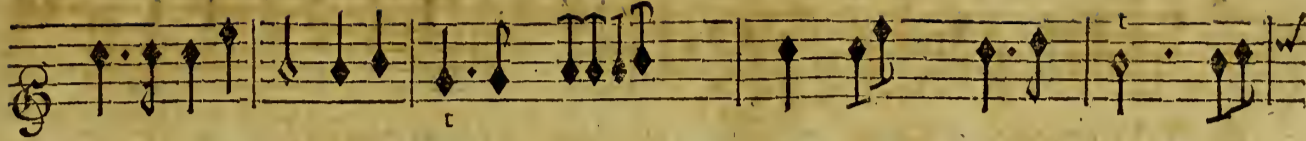

Puisque le Destin aujourd'huy De tant de malheureux veut suspendre les peines, Plu-

BASSE-CONTINUE.

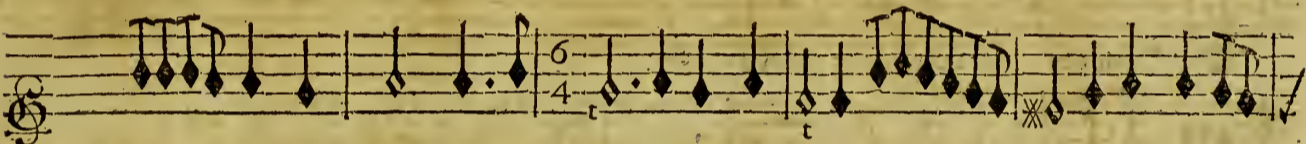

ton ne sera pas moins indulgent que luy, Je veux qu'ils sortent de leurs chaînes Je veux qu'ils

BASSE-CONTINUE.

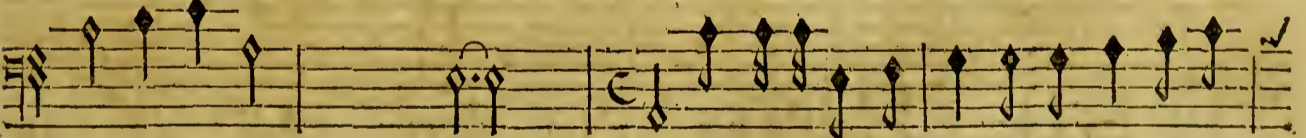
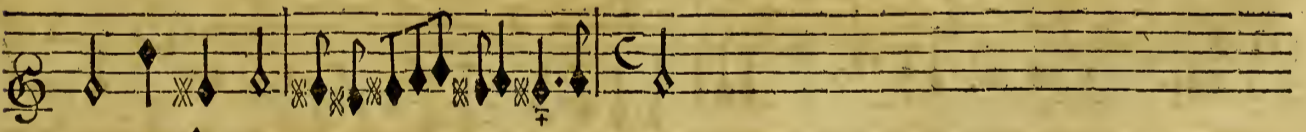

sortent de leurs chaî- nes. Pour honorer l'auteur de ces doux change-

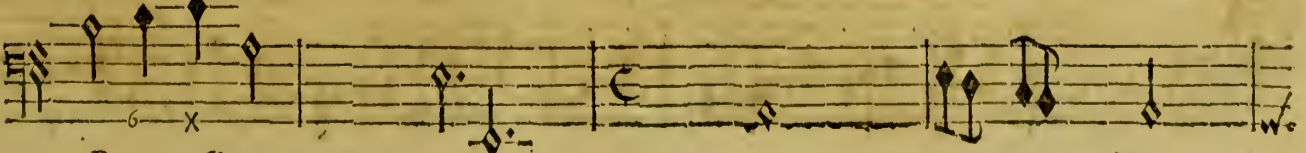

BASSE-CONTINUE.

V

ments, Venez, empressez-vous, infortunez coupables, Et vous dont les Jeux surpré-

BASSE-CONTINUE.

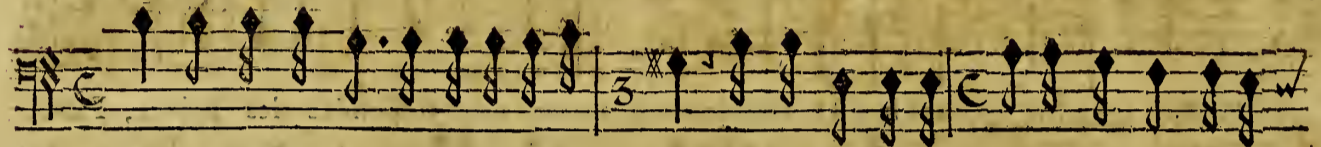

nants Font quelquefois mes divertisse- ments, Rendez-luy s'il se peut les momens agre-

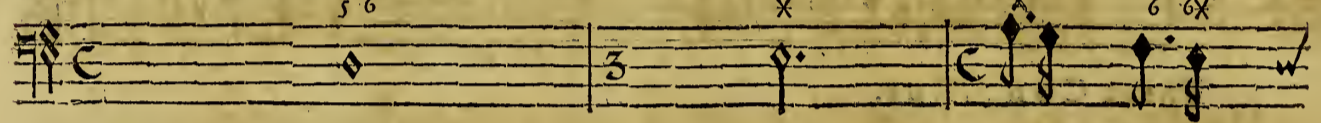

BASSE-CONTINUE.

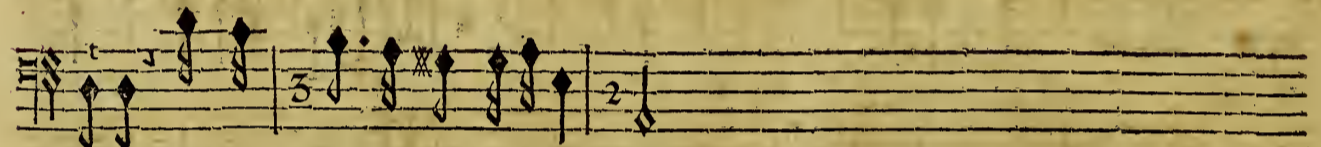

ables Dont ces lieux luy font redeva- bles.

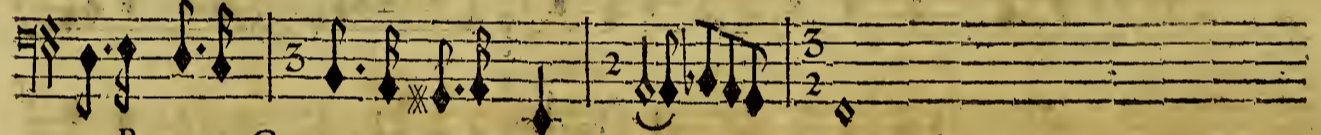

BASSE-CONTINUE.

SCENE VI.

Les Ombres Criminelles, les Danaïdes, Suivants de Pluton & Orphée.

MARCHE des Ombres criminelles.

A set of five empty musical staves, consisting of five horizontal lines.

A set of five empty musical staves, consisting of five horizontal lines.

CHOEURS des Ombres criminelles.

Heureux mortel, quelle est ta gloi-

re, quelle est ta gloi-

Heureux mortel, quelle est ta gloi-

Heureux mortel, quelle est ta gloi-

Heureux mortel, Heureux mortel, quelle est ta gloi-

re, quelle est ta

BA SSE-CONTINUE.

ACTE SECOND.

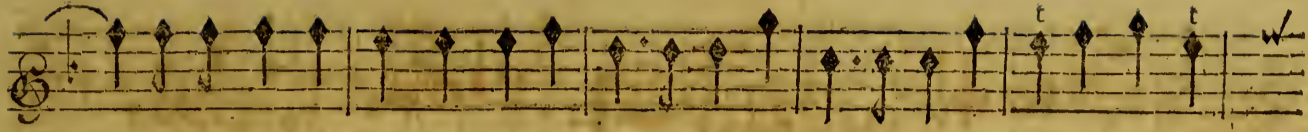

re, Celebrons- la par nos concerts. Celebrons- la Celebrons- la par nos con-

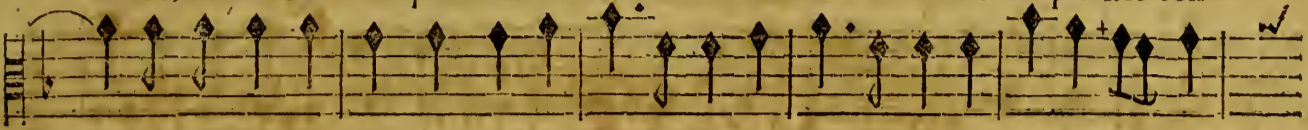

re, Celebrons- la par nos concerts. Celebrons- la Celebrons- la par nos con-

re, quelle est ta Gloire, Celebrons- la par nos concerts. Celebrons- la par nos con-

Gloi- re, Celebrons- la par nos concerts. Celebrons- la par nos con-

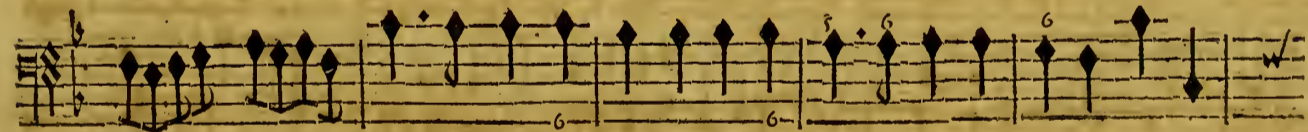
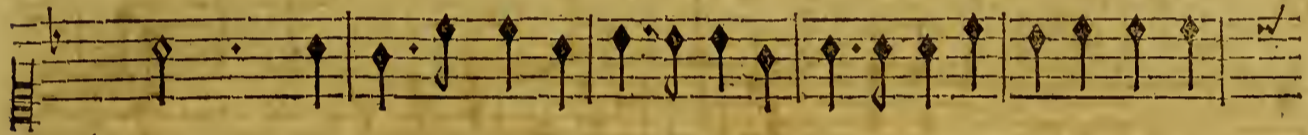
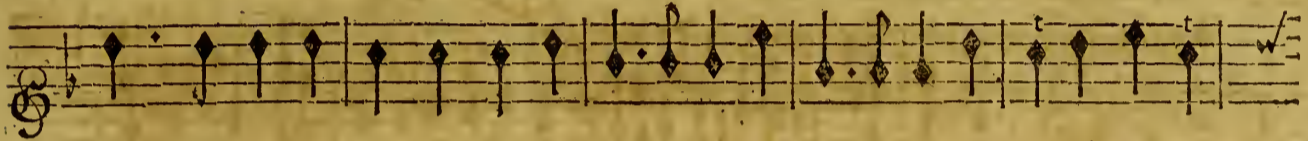

BASSE-CONTINUE.

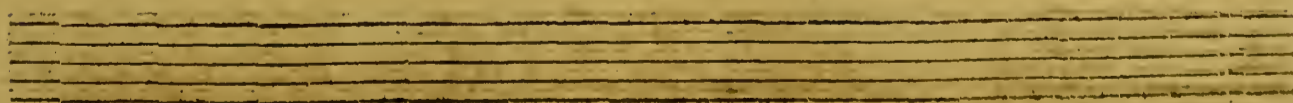
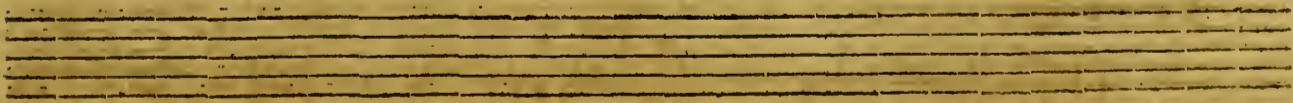

certs. Est-il de plus grande vi-

certs. Est-il de plus grande vi-

certs. Est-il de plus grande vi-

certs. Est-il de plus grande vi-

BASSE-CONTINUE.

Empty musical staves for the Basse-Continue part, consisting of two systems of five staves each.

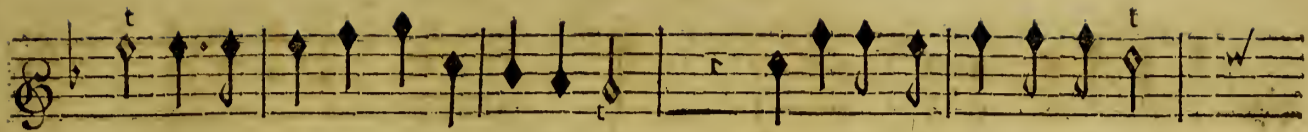

toire Que d'avoir charmé les Enfers? Est-il de plus grande victoi-

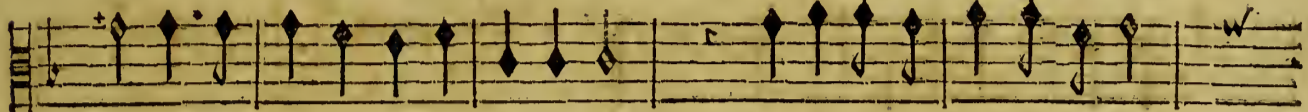

toire Que d'avoir charmé les Enfers? Est-il de plus grande victoi-

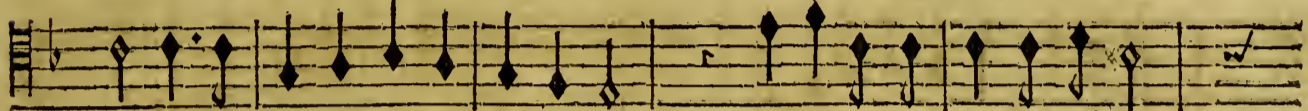

toire Que d'avoir charmé les Enfers? Est-il de plus grande victoi-

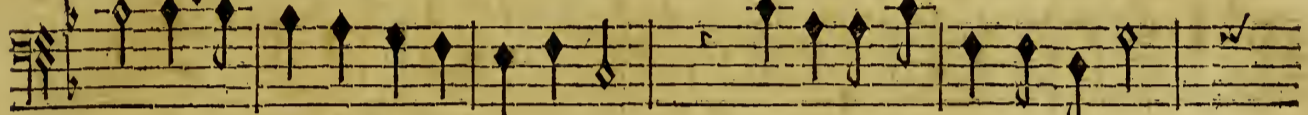

toire Que d'avoir charmé les Enfers? Est-il de plus grande victoi-

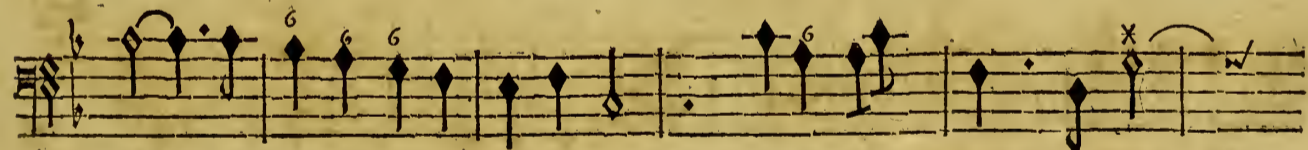
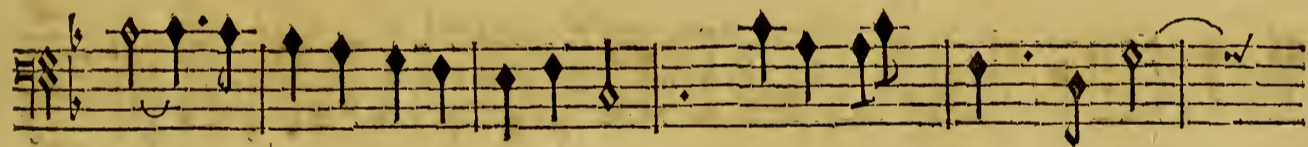
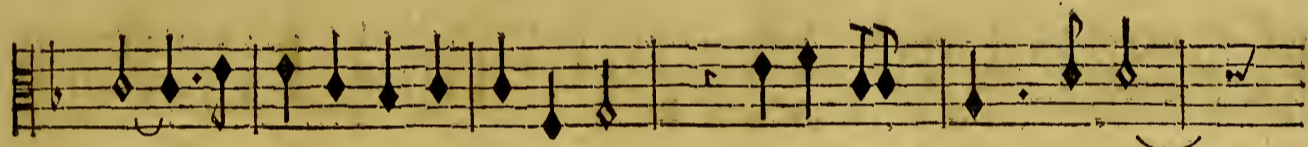
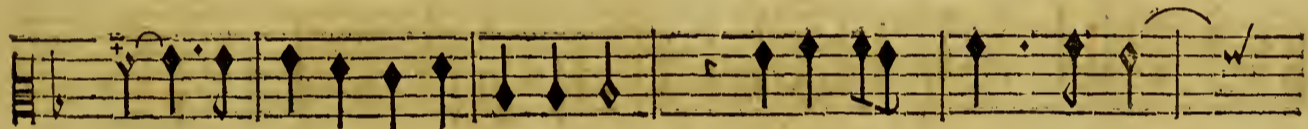

BASSE-CONTINUE.

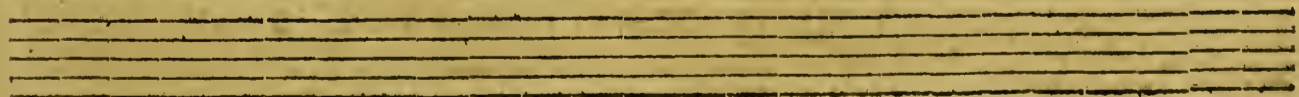
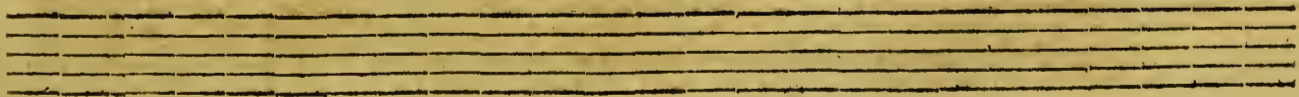

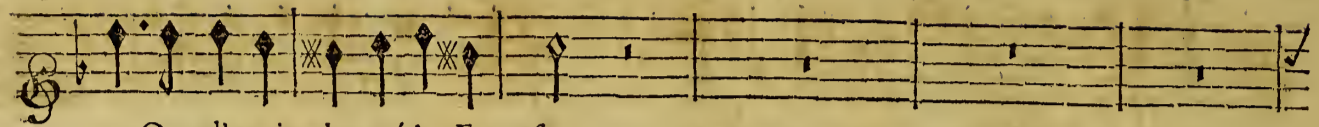

re Que d'avoir charmé les En- fers?

re Que d'avoir charmé les En- fers?

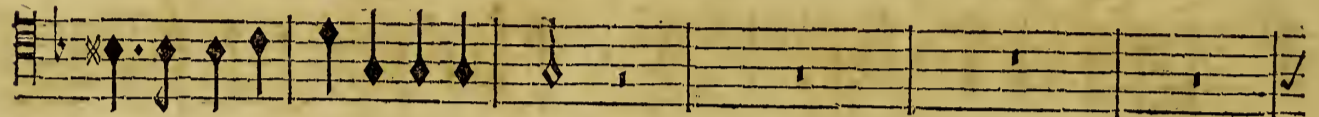

re Que d'avoir charmé les En- fers?

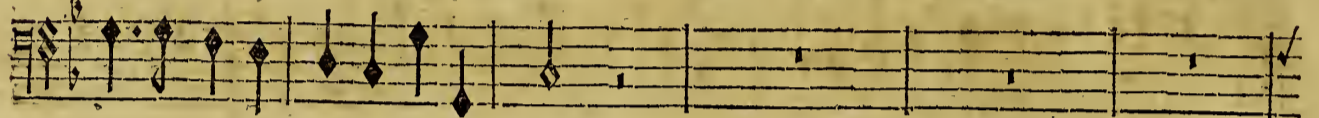

re Que d'avoir charmé les En- fers.

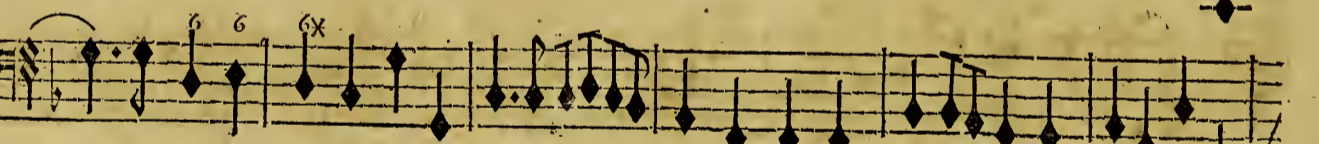
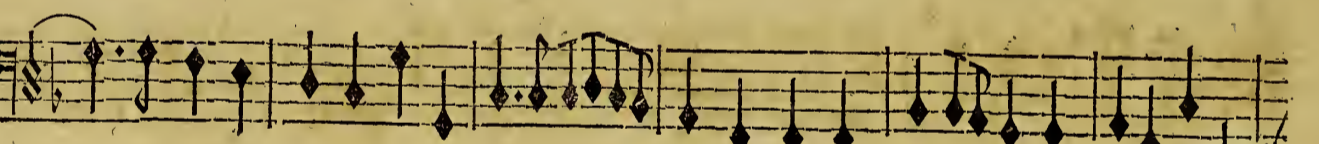
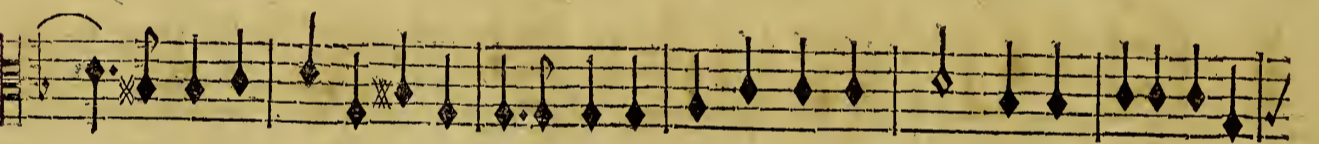
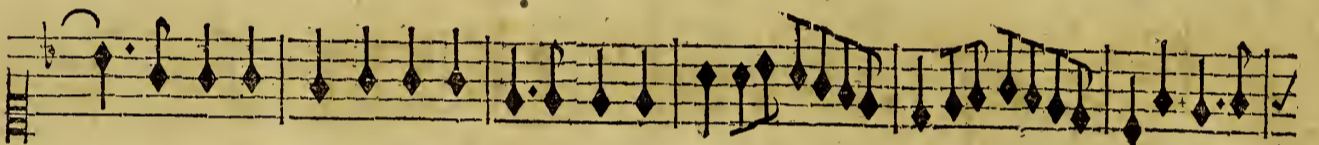
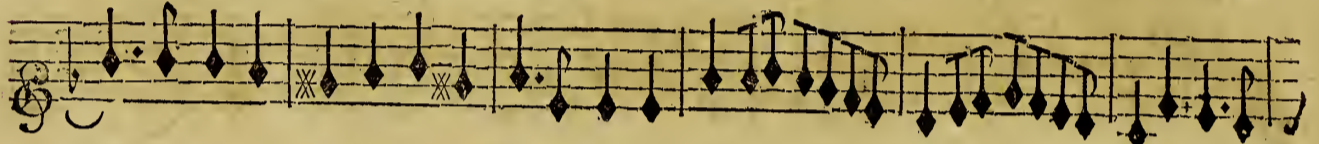

BASSE-CONTINUE,

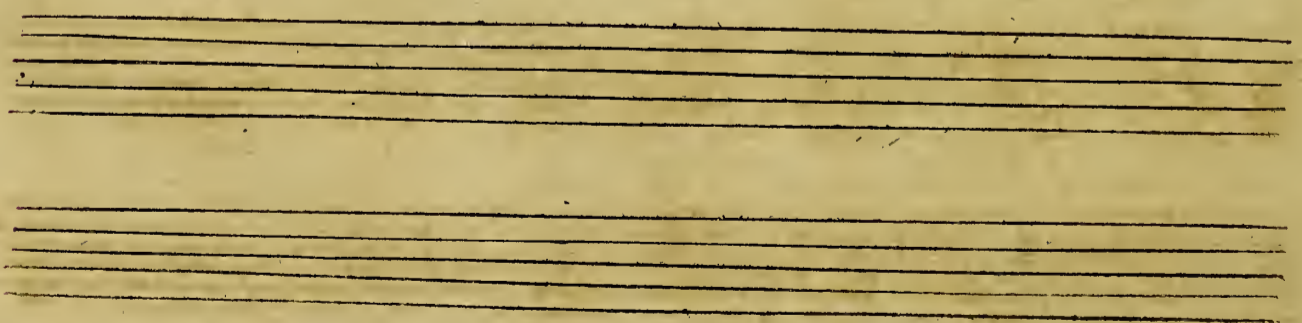

ACTE SECOND.

Heureux mortel, quelle est ta gloi- re, quelle est ta gloi-

Heureux mortel quelle est ta gloi-

Heureux mortel, quelle est ta gloi-

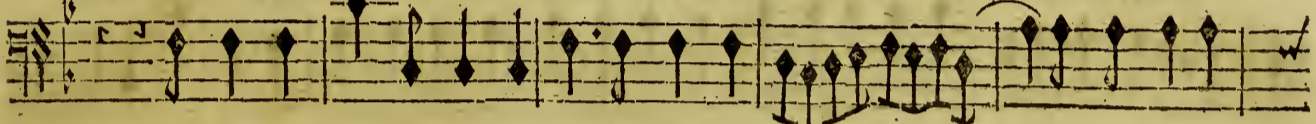

Heureux mortel, Heureux mortel, quelle est ta gloi- re, quelle est ta

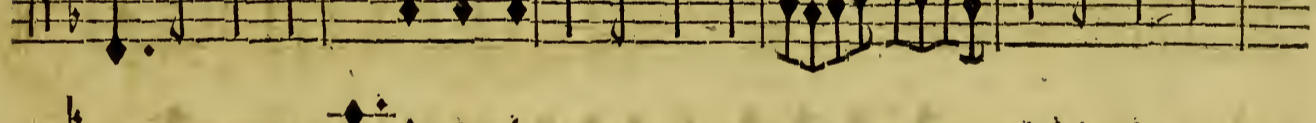
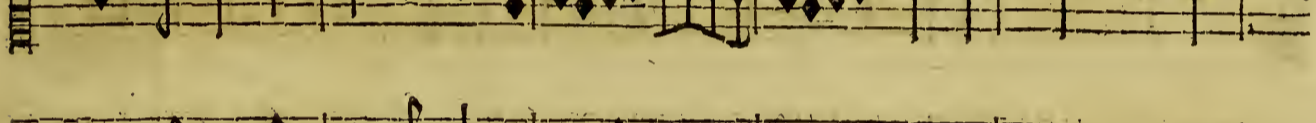

BA SSE-CONTINUE.

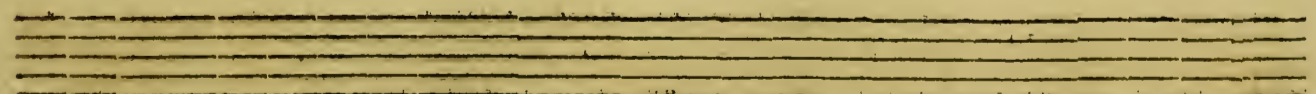
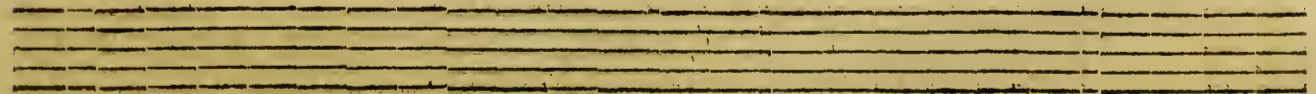

re, Celebrons- la par nos concerts. Celebrons- la Celebrons- la par nos concerts.

re, Celebrons- la par nos concerts. Celebrons- la Celebrons- la par nos concerts.

re, quelle est ta Gloire, Celebrons- la par nos concerts. Celebrons- la par nos concerts.

Gloi- re, Celebrons- la par nos concerts. Celebrons- la par nos concerts.

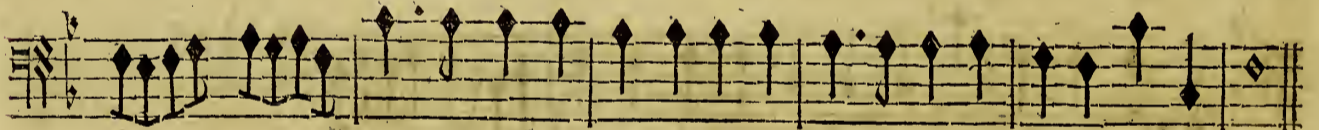
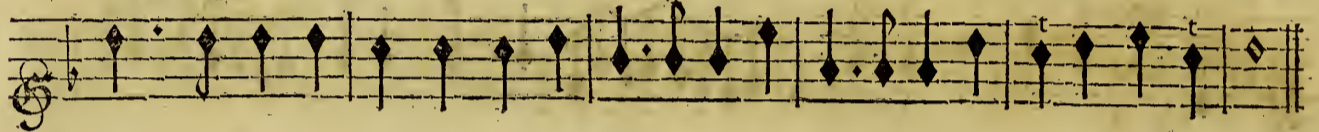

BASSE-CONTINUE.

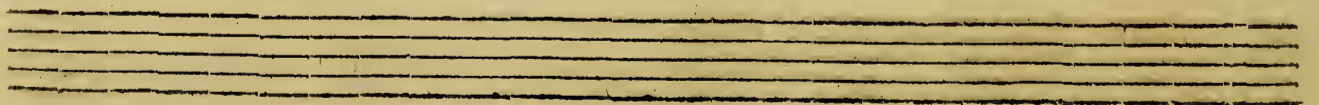
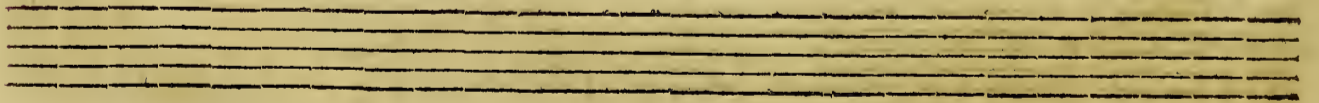

ACTE SECOND.

PREMIER AIR.

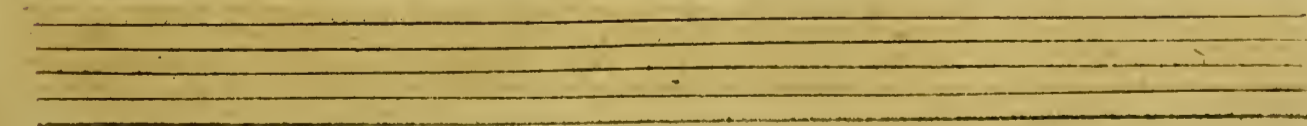
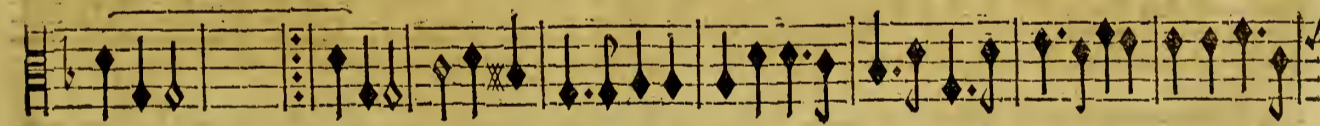
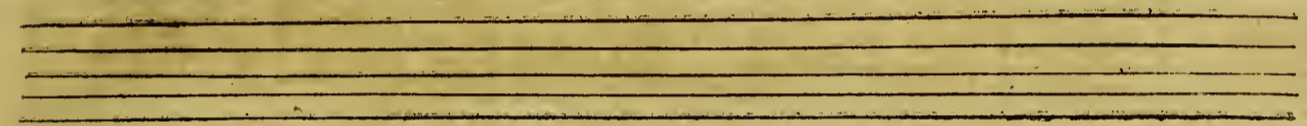
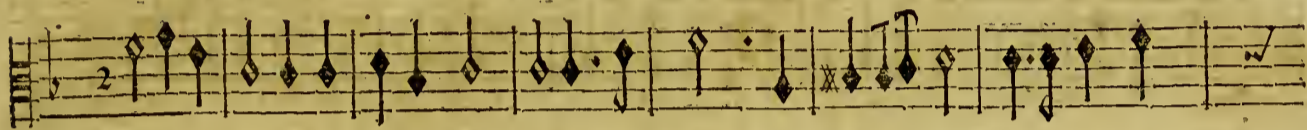
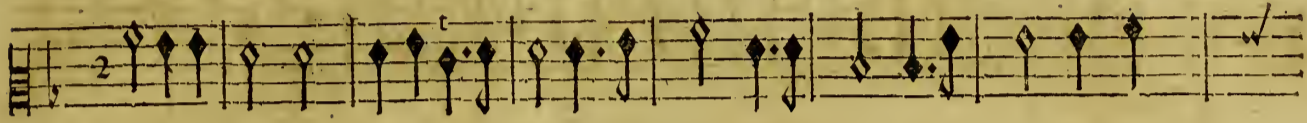
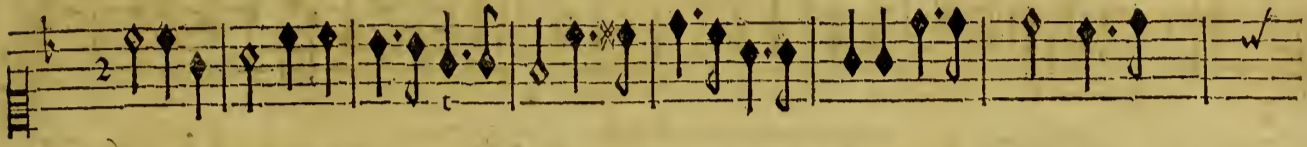

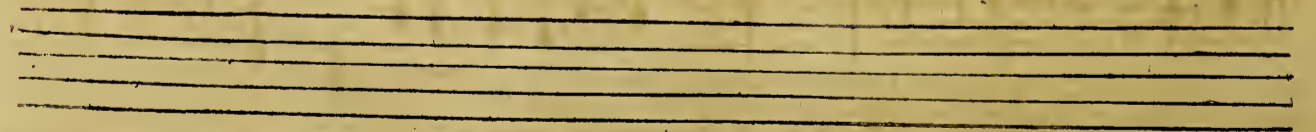
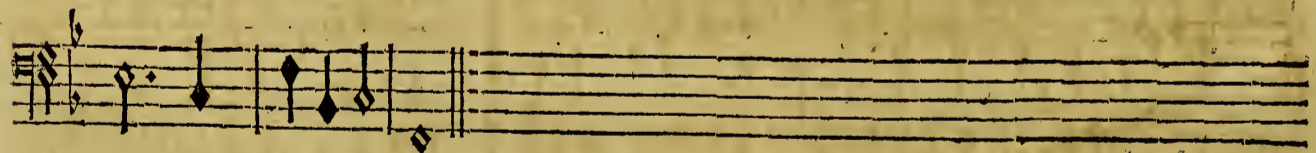
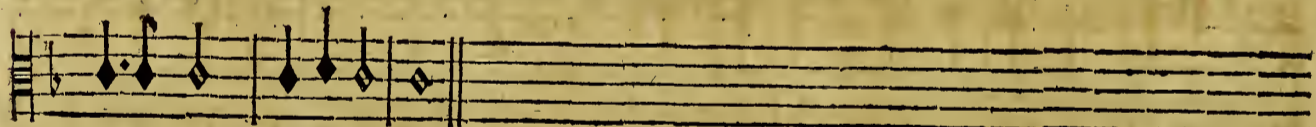
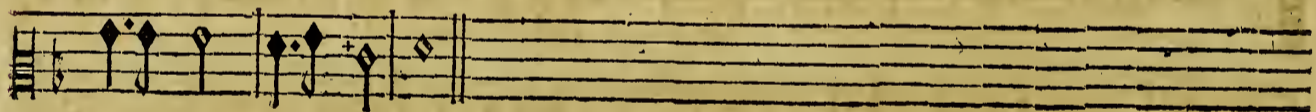
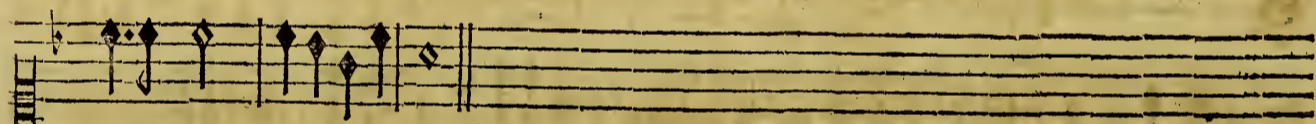
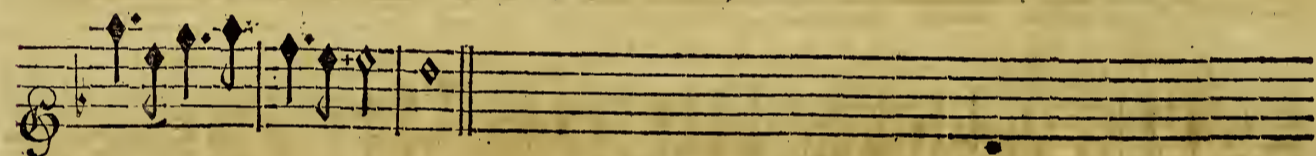
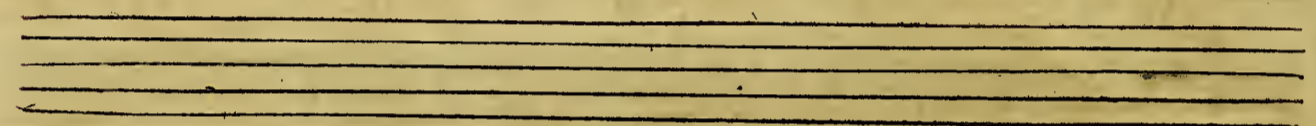
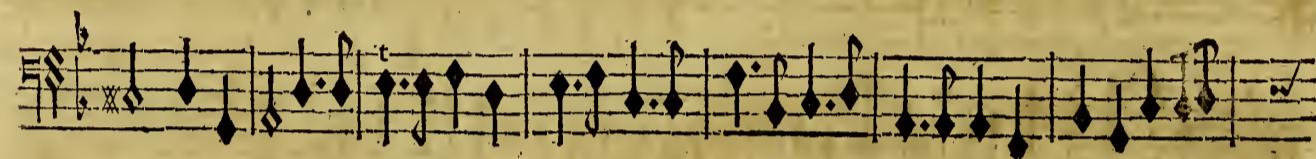
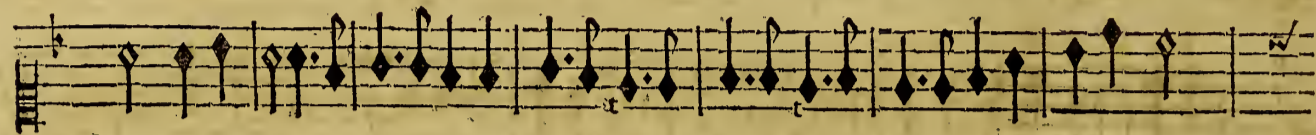

ACTE SECOND.

Les Flutes seules jouent cét Air la premiere fois, & la seconde fois avec les Violons.

Les Ombres heureufes.

O R P H E' E.

SECOND AIR.

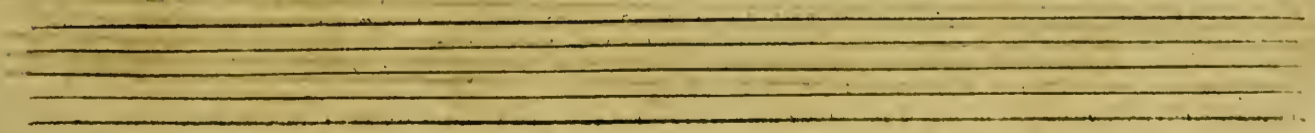
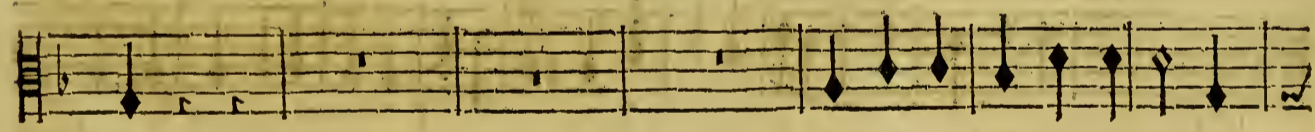
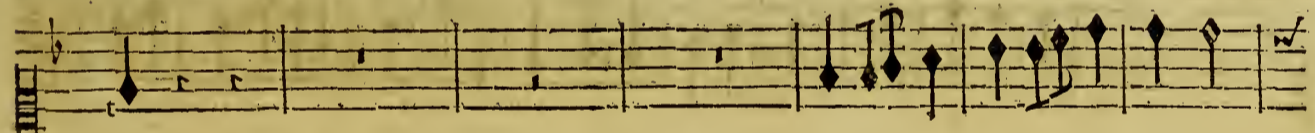
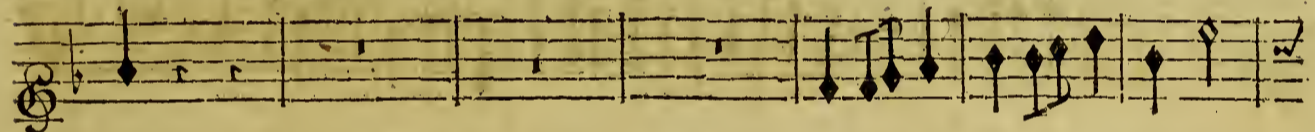
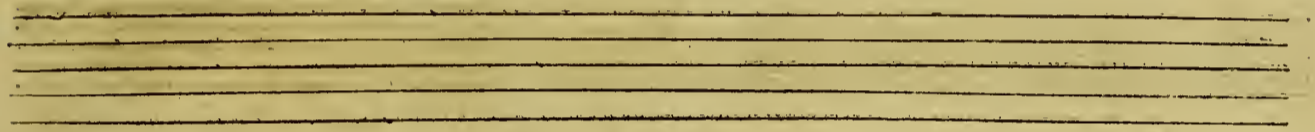

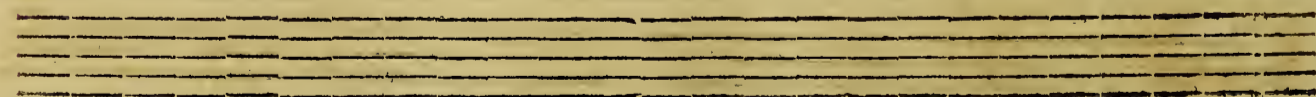
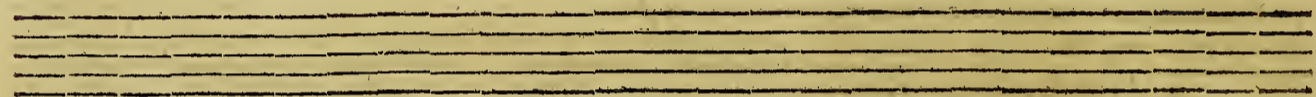
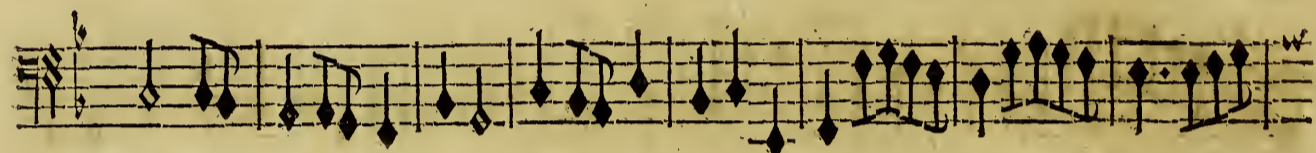
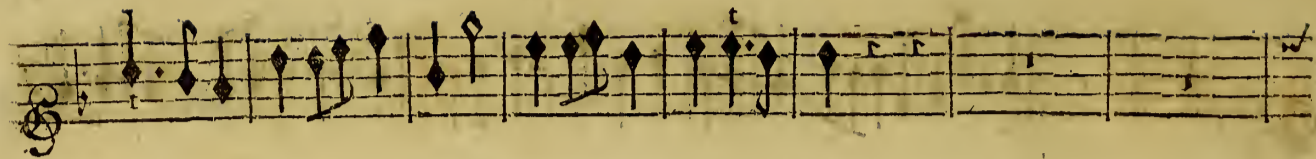

Ton Espouse va reprendre tout ce qu'elle avoit d'attraits.

Ton Espouse va reprendre tout ce qu'elle avoit d'attraits.

Ton Espouse va reprendre tout ce qu'elle avoit d'attraits.

Ton Espouse va reprendre tout ce qu'elle avoit d'attraits.

VIOLONS,

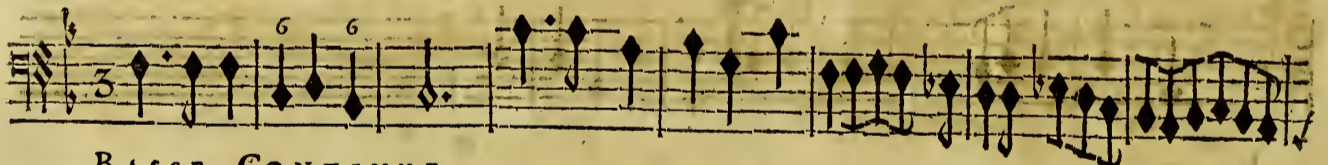
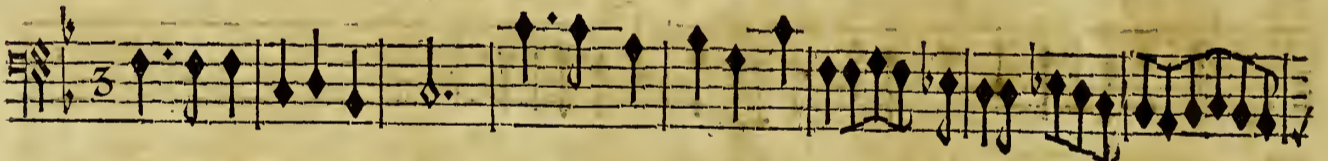

BASSE-CONTINUE.

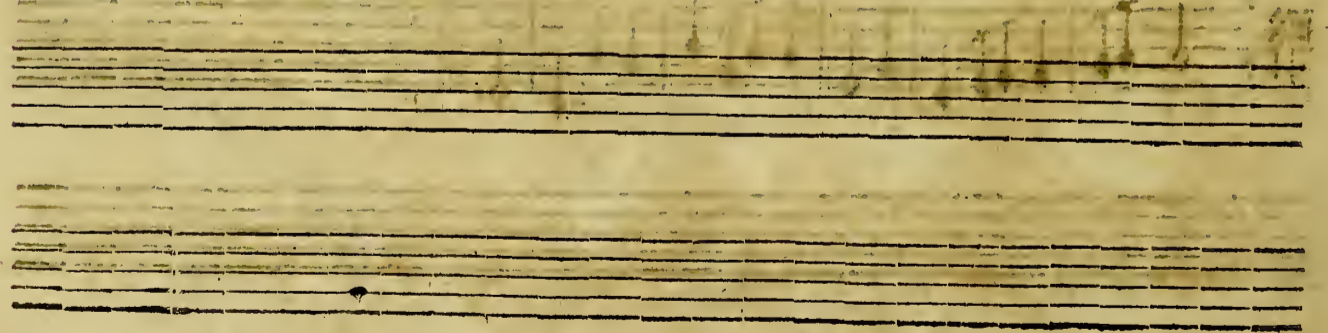

Qu'on differe à te la rendre.

Ne presse

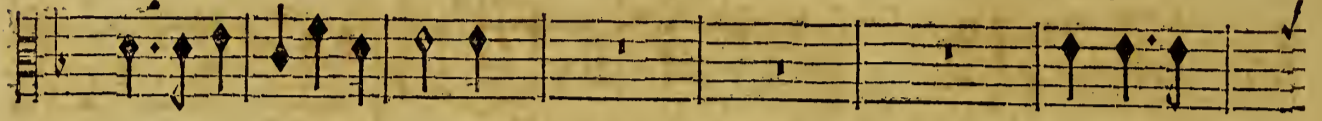

Qu'on differe à te la rendre.

Ne presse

Qu'on differe à te la rendre.

Ne presse

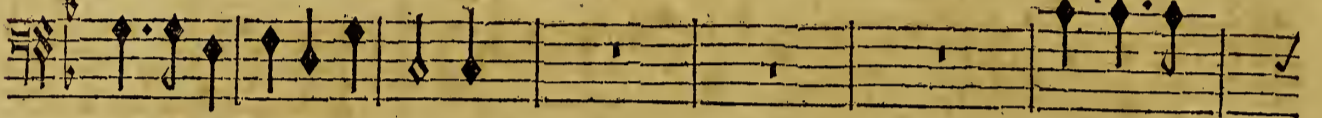

Qu'on differe à te la rendre.

Ne presse

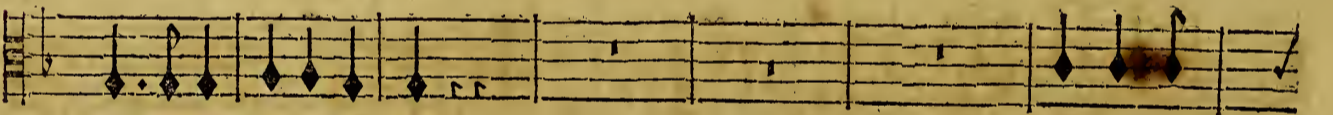
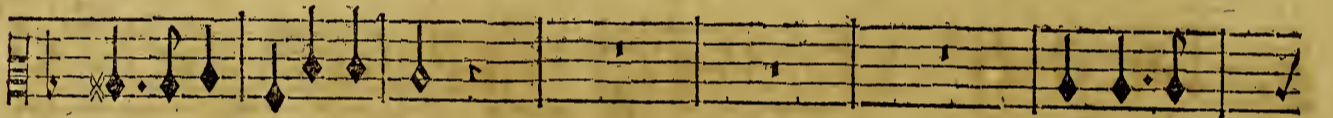
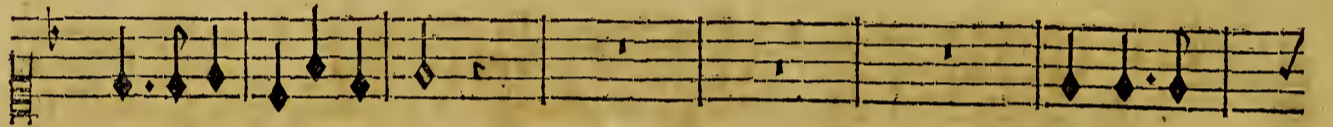
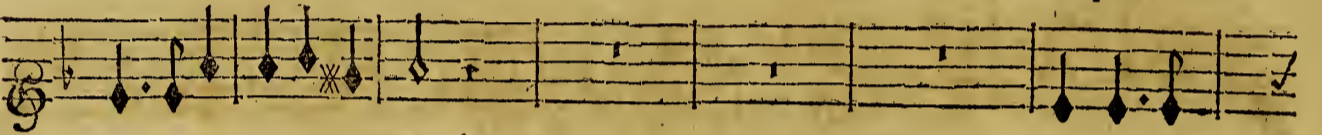

BASSE-CONTINUE.

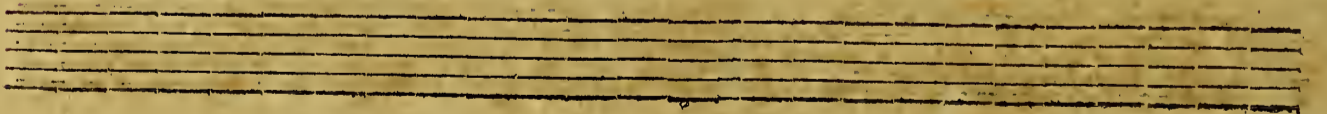
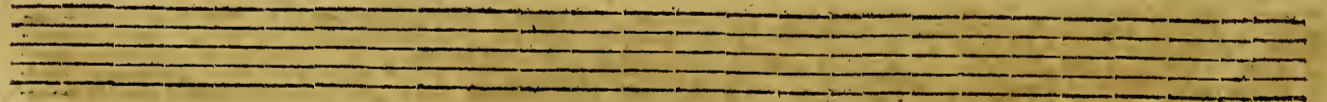

ACTE SECOND.

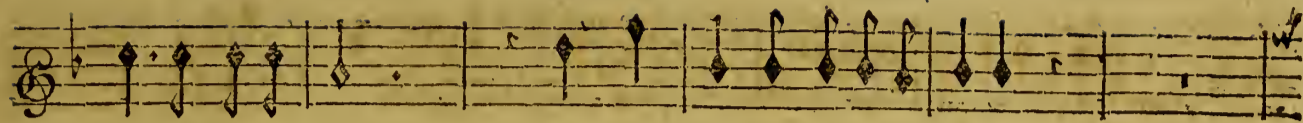

plus pour l'obtenir, Calme un peu ton impatience.

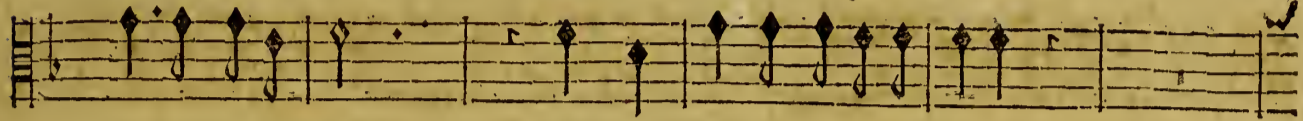

plus pour l'obtenir, Calme un peu ton impatience.

plus pour l'obtenir, Calme un peu ton impatience.

plus pour l'obtenir, Calme un peu ton impatience.

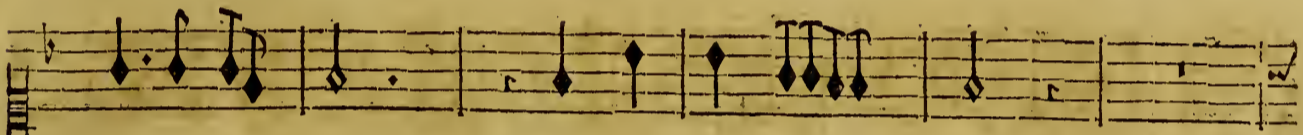
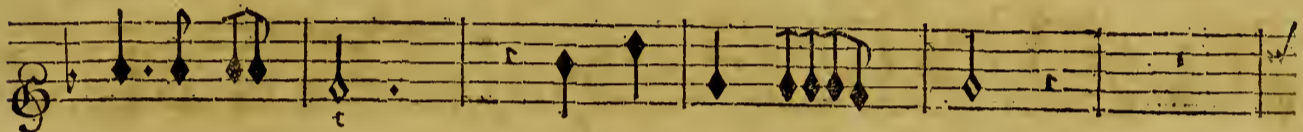

BASSE-CONTINUE.

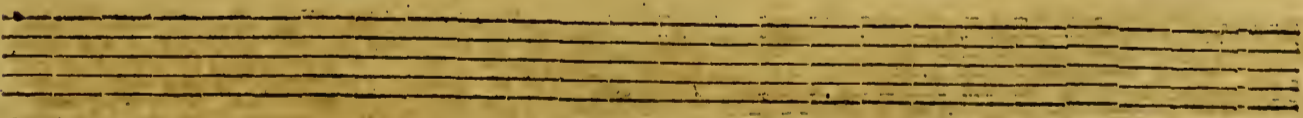

Ta peine ne ſçauroit finir Que la noſtre ne recom-

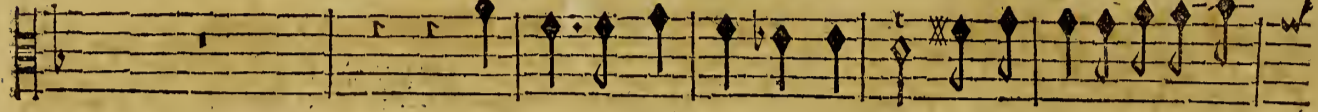

Ta peine ne ſçauroit finir Que la noſtre ne recom-

Ta peine ne ſçauroit finir Que la noſtre ne recom-

Ta peine ne ſçauroit finir Que la noſtre ne recom-

BASSE-CONTINUE.

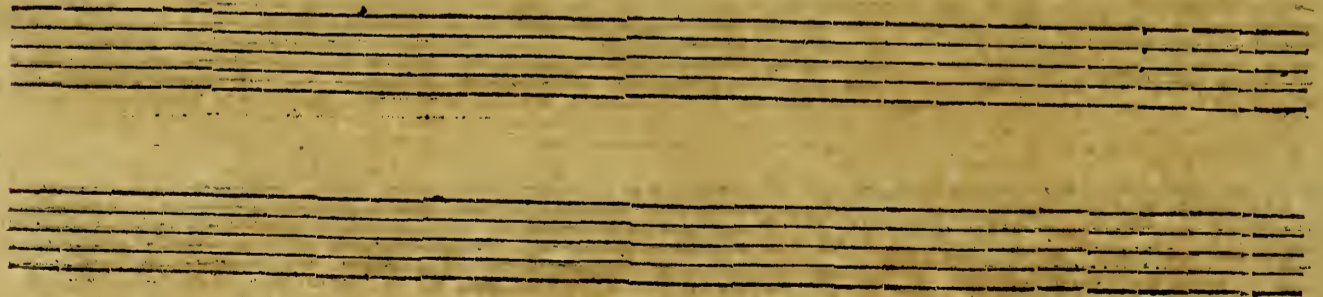

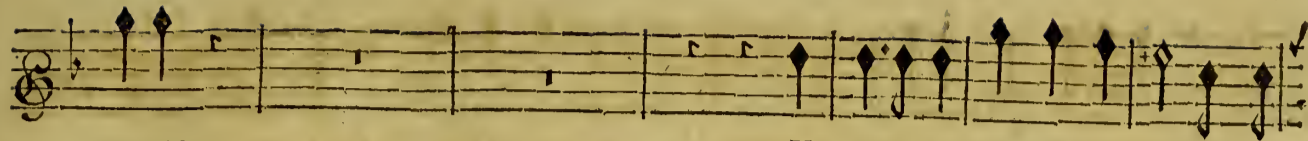

mence.

Ta peine ne sçauroit finir Que la

mence.

Ta peine ne sçauroit finir Que la

mence.

Ta peine ne sçauroit finir Que la

mence.

Ta peine ne sçauroit finir Que la

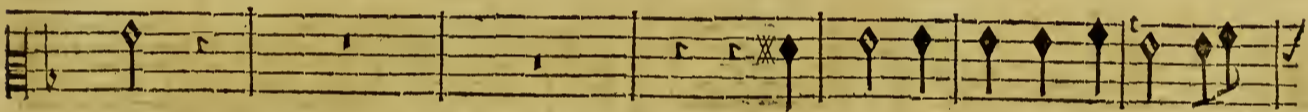
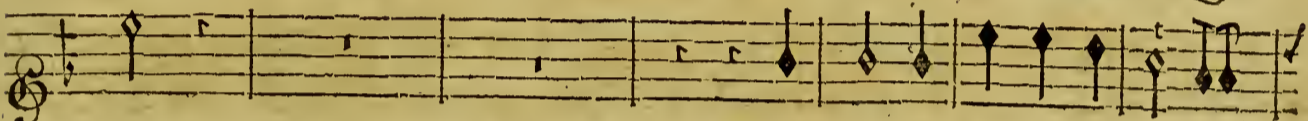

BASSE-CONTINUE.

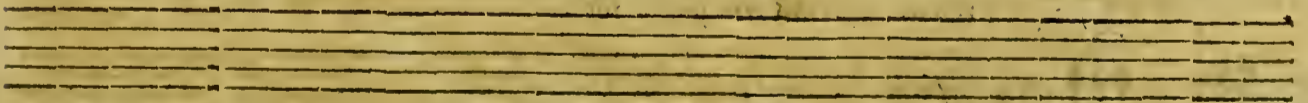

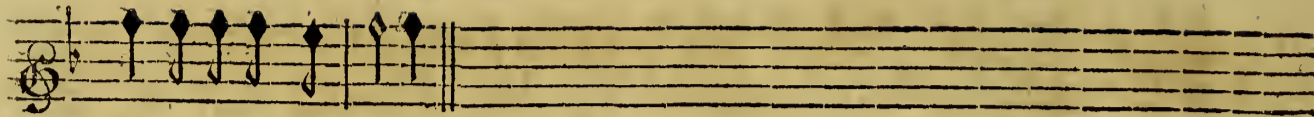

noître ne recommence.

noître ne recommence.

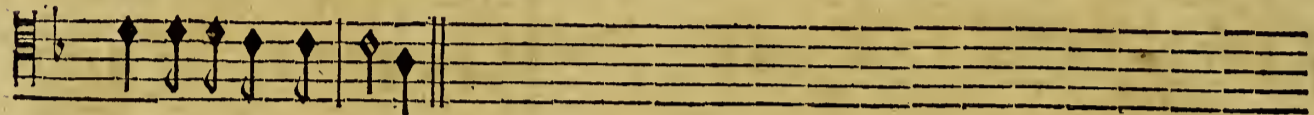

noître ne recommence.

noître ne recommence.

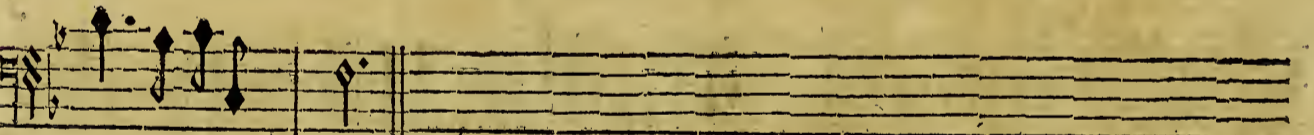
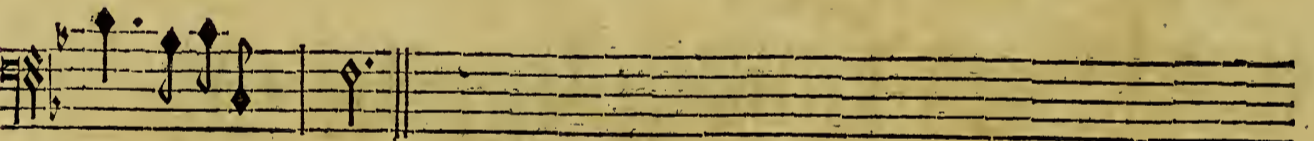
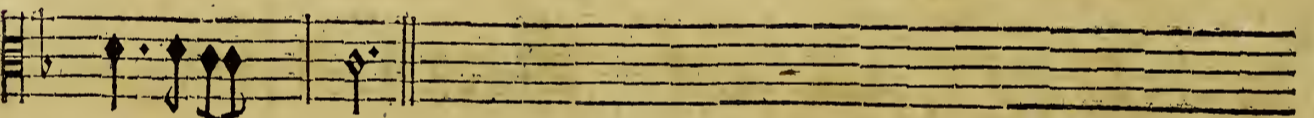
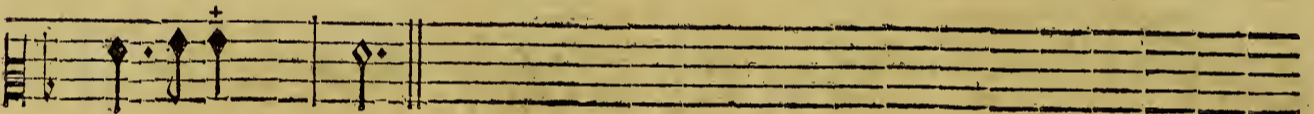
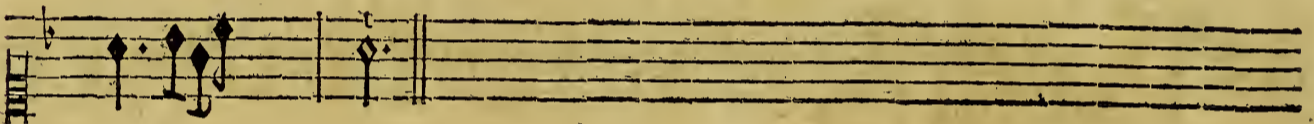
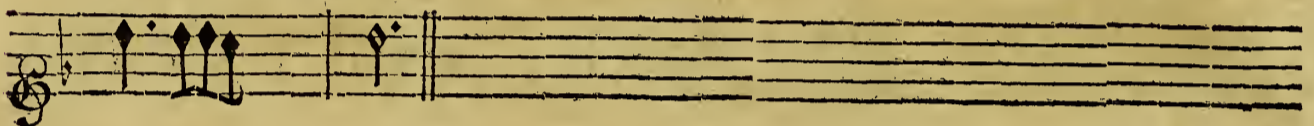

BASSE-CONTINUE.

On reprend le second Air page 166.

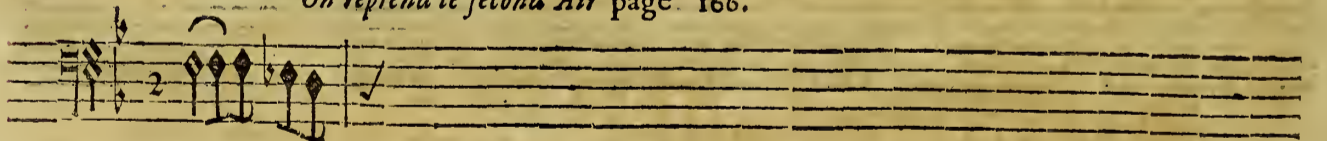

Derniere Mesure

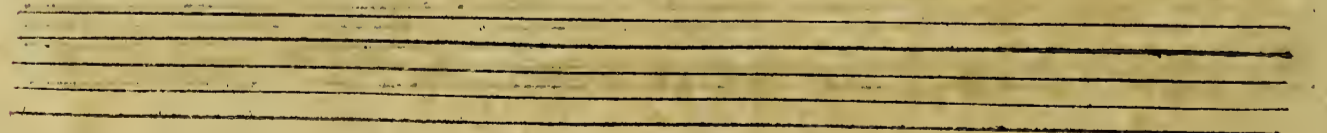

SCENE VII.

ASCALAX, EURIDICE & les precedents.

FLUTES.

FLUTES.

BASSE-CONTINUE.

BASSE-CONTINUE.

BASSE CONTINUE.

Z

ASCALAX.
Pluton, qui de ton fort dispose, Rend Euridice à ton amour; Mais écoute ce qu'à son

BASSE-CONTINUE.

tout Ce Monarque absolu t'impose, Rien ne peut plus te retarder, Tu vas par-

BASSE-CONTINUE.

tir seul avec elle, Garde-toy de la regarder Que tu ne sois sorty de cet

BASSE-CONTINUE.

ombre éternelle, Si devant ce moment tes yeux font satis-faits, Tu

BASSE-CONTINUE.

pers Euridyce à jamais. Eurydice est-ce vous? ô ccntrainte se- vere! Rece-

BASSE-CONTINUE.

ORPHEE. EURIDICE.

vons les graces des Dieux telles qu'ils veulent nous les faire. Laissez du

BASSE-CONTINUE.

Styx le passage ordinaire, Ce chemin vous conduit à la clarté des Cieux; Mais, profi-

BASSE-CONTINUE.

tez au sortir de ces lieux D'un secret que Pluton veut bien ne vous point taire.

BASSE-CONTINUE.

les crimes des mortels Sont connus icy bas, Apprenez celuy d'Orasie, Elle aime Or-

BASSE-CONTINUE.

phée, & c'est sa jalousie Qui d'Eurydice a causé le trépas. La perfide! Grands

BASSE-CONTINUE.

Dieux! nous demandons vangean- ce.

Bien qu'elle m'ait ravy le jour, mon

BASSE-CONTINUE.

cœur luy pardonne une offence qui m'a fait voir tout vostre amour, Cherchons seule-

BASSE-CONTINUE.

ment un sejour Qui ne soit pas sous sa puissan- ce.

ASCALAX

Partez, partez, heureux Es-

BASSE-CONTINUE.

poux, vos destins font changez, Vostre aomur est content, c'est estre assez vangez.

BASSE-CONTINUE.

Four empty musical staves at the bottom of the page, likely for a second system of music.

CHŒURS.

ASCALAX.

Vos destins font changez, Vostre amour est content, c'est estre assez vangez. Vostre a-

Vos destins font changez, Vostre amour est content, c'est estre assez vangez.

Vos destins font changez, Vostre amour est content, c'est estre assez vangez.

Vos destins font changez, Vostre amour est content, c'est estre assez vangez.

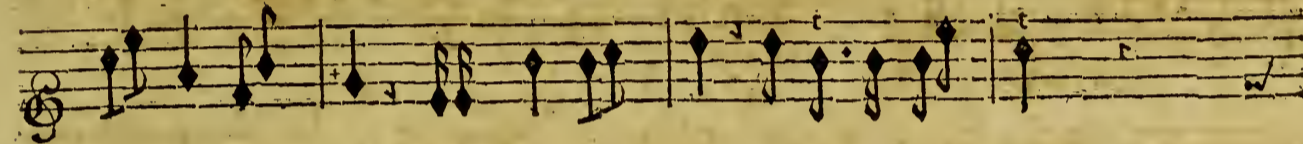

BASSE-CONTINUE.

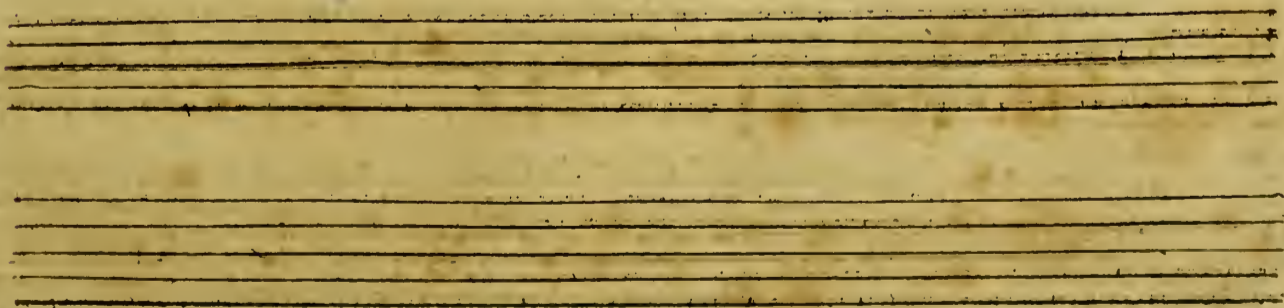

mour est content, c'est estre assez vangez. Vostre amour est content, c'est estre assez van-

Vostre amour est content, c'est estre assez van-

Vostre amour est content, c'est estre assez van-

Vostre amour est content, c'est estre assez van-

Vostre amour est content, c'est estre assez van-

* 6 4 3* * * 6* 2

BASSE-CONTINUE.

gez, Vos destins font changez, Vostre amour est content, c'est estre assez van-gez.

gez, Vos destins font changez, Vostre amour est content; c'est estre assez van-gez.

gez, Vos destins font changez, Vostre amour est content, c'est estre assez van-gez.

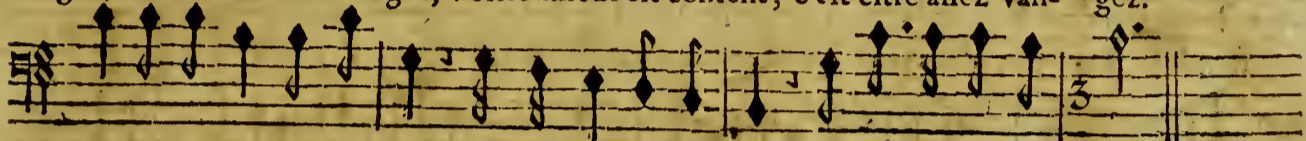

gez, Vos destins font changez, Vostre amour est content, c'est estre assez van-gez.

BASSE-CONTINUE.

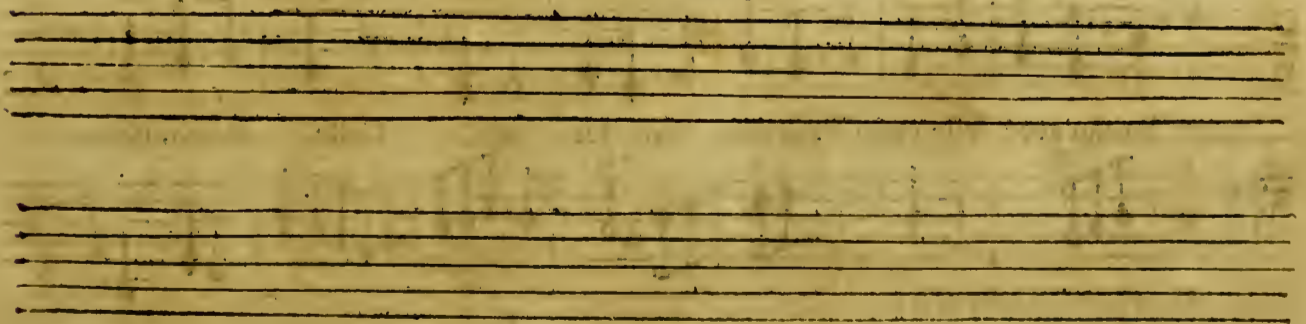

ASCALAX.

Troupe à souffrir condamnée, Rentez, Rentez dans vos fers, Orphée en quit-

BASSE-CONTINUE.

tant les En-fers Vous rend à vostre destinée.

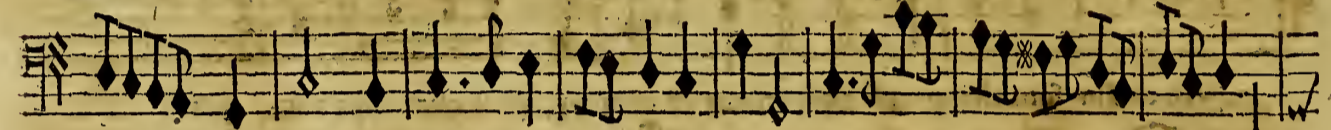

BASSE-CONTINUE.

SCENE VIII.

ORPHEE, EURIDICE.

ORPHEE.

Vous reverrez le jour, quel heureux changement! Mais que je souffre en ce moment De n'o-

BASSE-CONTINUE.

ser près de vous jouir de vostre veüe; Ah! cherchez promptement la lumiere du

BASSE-CONTINUE.

jour, Puisqu'avec elle enfin me doit estre ren-due Celle de vos beaux

BASSE-CONTINUE.

ACTE SECOND.

EURIDICE.

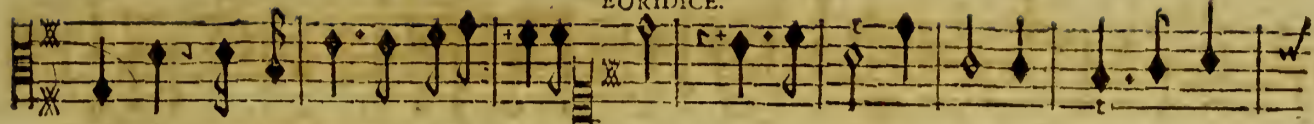

yeux. Ah! que je sens d'impatience! Ah! quand pourra mon tendre cœur Vous mon-

BASSE-CONTINUE,

trer toute son ardeur? Vous estes à la fois ma plus chere esperance, Mon Amant, mon Es-

BASSE-CONTINUE.

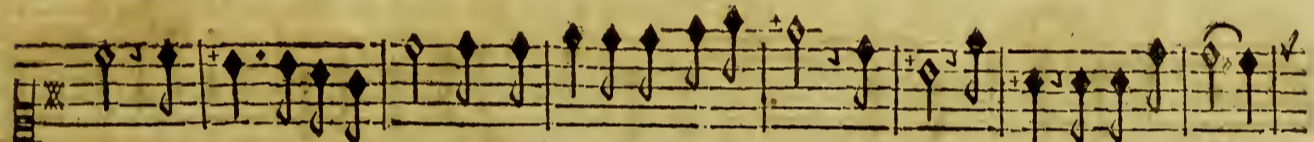

poux & mon liberateur, Tout s'unit en vostre faveur, Amour, devoir, reconnoissan-

BASSE-CONTINUE.

ce. Ah! quand pourra mon tendre cœur Vous montrer toute son ardeur? Ah! quand pou-

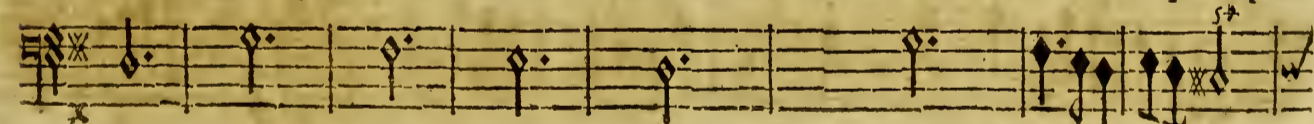

BASSE-CONTINUE.

ra mon tendre cœur Vous montrer toute son ardeur? Ah! que je sens d'impatien-

BASSE-CONTINUE.

A2

ce! Que cette obscurité vient à propos s'offrir Pour rédre de Plu-

BASSE-CONTINUE.

ORPHE'E.

ton la deffence inutile. Elle m'épargne un soin importun, difficile; Mais je ne vous voy

BASSE-CONTINUE.

pas, & c'est toujours souffrir, Avançons, achevons cette triste carri-

BASSE-CONTINUE.

re. S'il se peut, ne vous lassez pas, Nous touchons presque à la lu- miere,

BASSE-CONTINUE.

Répondez-moy, du moins, marchez-vous sur mes pas? Je ne l'entens plus. Quel fu-

BASSE-CONTINUE.

EUPHONIE.

plice! Que faire? ah! que je sens de mouvements divers! Cherchons... Orphée he-

BASSE-CONTINUE.

las! tu n'as plus d'Euridice.

BASSE-CONTINUE.

SCENE IX.

ORPHEE seul.

Doux je l'ay veüe, Et je la perds! Mortel regard! funeste impatience! Plus-

BASSE-CONTINUE.

ton, Ce n'est pas là violer ta deffence, Retournons promptement par ces chemins ou-

BASSE-CONTINUE.

verts, Souffrez...

BASSE-CONTINUE.

ORPHEE,
SCENE X.

ORPHEE & Troupe d'Esprits infernaux.

CHOEUR.

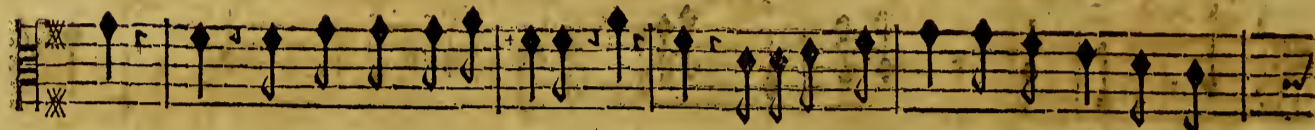

Non, non, nous sommes insensibles, Non, non, la pitié deux fois n'entre pas aux Eu-

Non, non, nous sommes insensibles, Non, non, la pitié deux fois n'entre pas aux En-

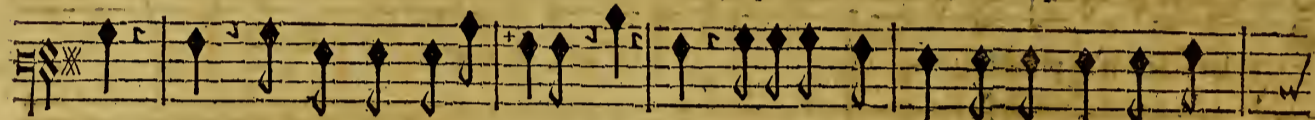

Non, non, nous sommes insensibles, Non, non, la pitié deux fois n'entre pas aux En-

Non, non, nous sommes insensibles, Non, non, la pitié deux fois n'entre pas aux En-

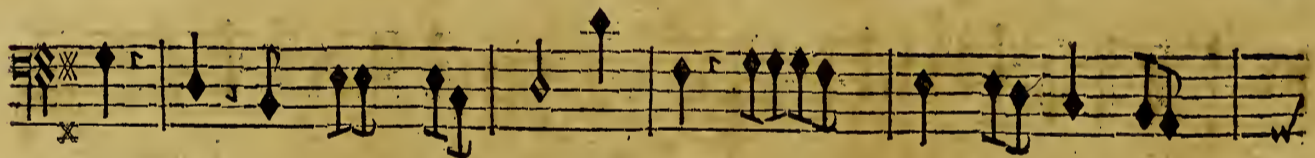
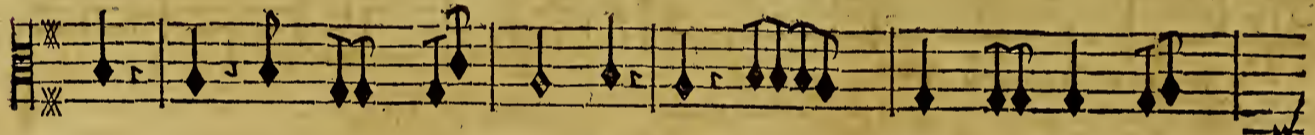
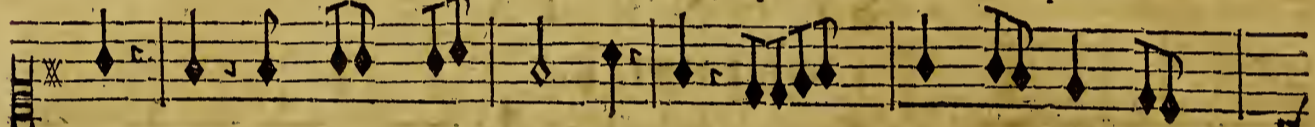

BASSE-CONTINUE.

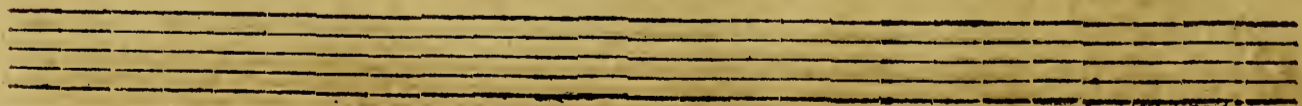
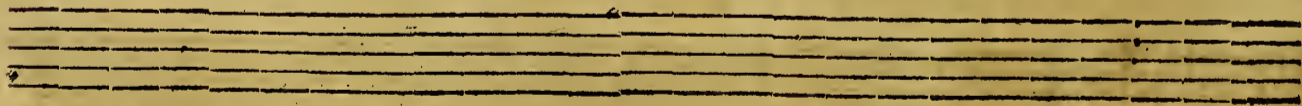

fers. Non, non, nous sommes inflexibles, Non, non, la pitié deux fois n'entre pas aux Enfers.

fers. Non, non, nous sommes inflexibles, Non, non, la pitié deux fois n'entre pas aux Enfers.

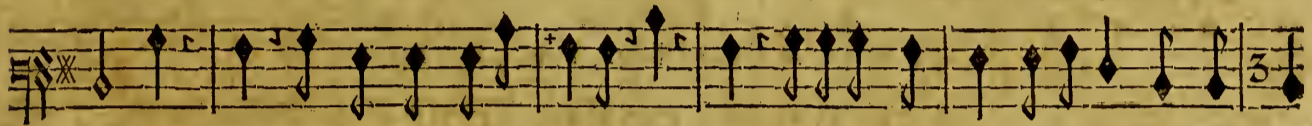

fers. Non, non, nous sommes inflexibles, Non, non, la pitié deux fois n'entre pas aux Enfers.

fers. Non, non, nous sommes inflexibles, Non, non, la pitié deux fois n'entre pas aux Enfers.

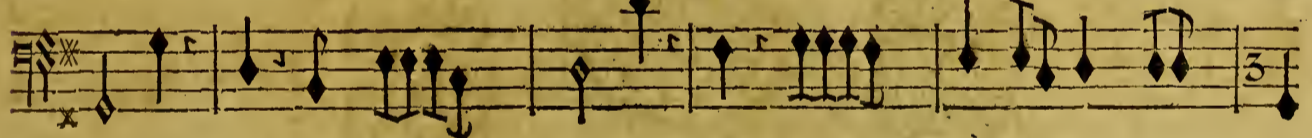
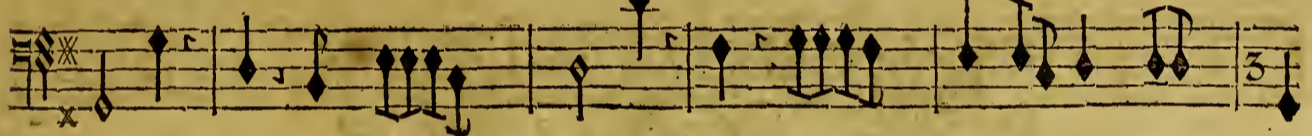

BASSE-CONTINUE.

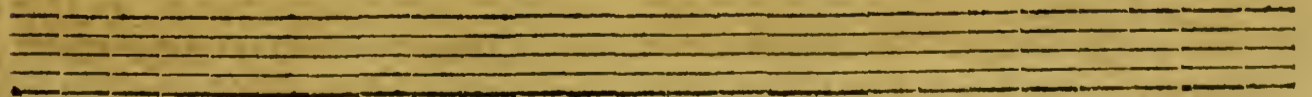
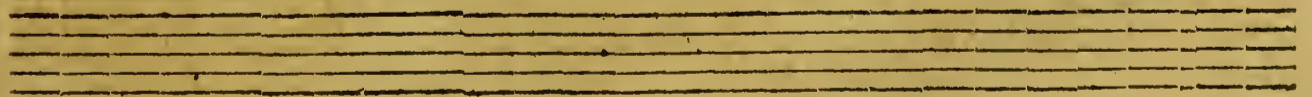
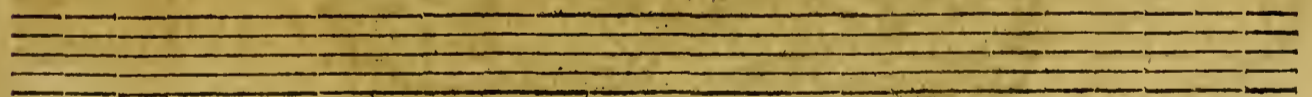

ORPHE'E.

Peut-estre encor je les rendray fen- sibles, Accordez-moy...

BASSE-CONTINUE.

On reprend le Chœur Non, non, page 188.

FIN DU SECOND ACTE.

On joue pour Entr'Acte le 1. Air au Premier Acte. page 84.

ACTE TROISIEME.

SCENE PREMIERE.

ORASIE, ISMENE.

PRELUDE.

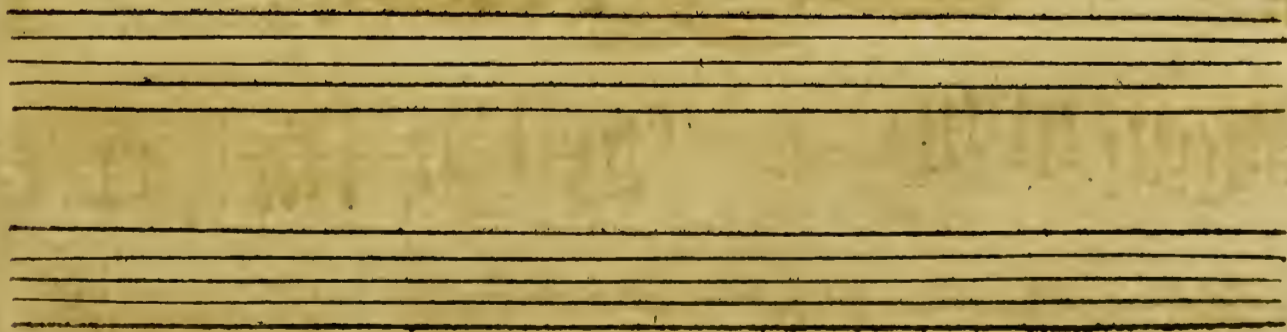
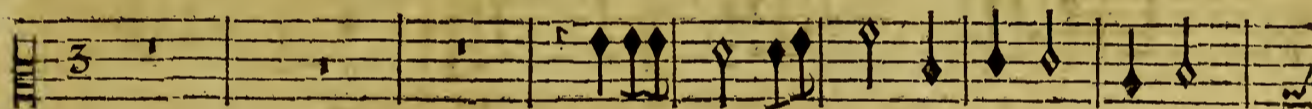

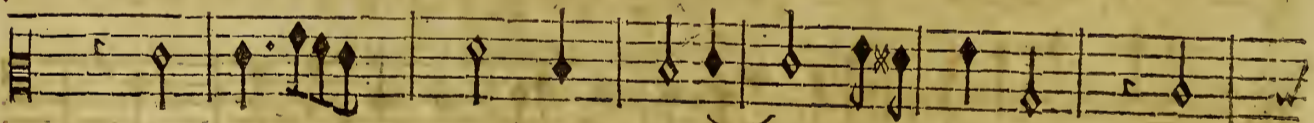
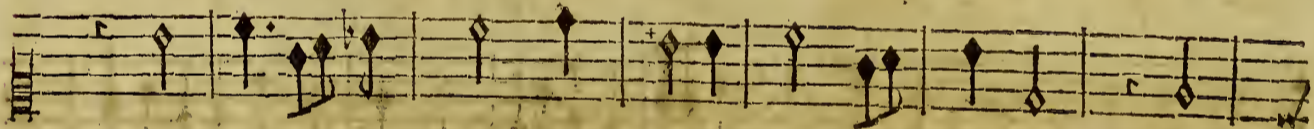
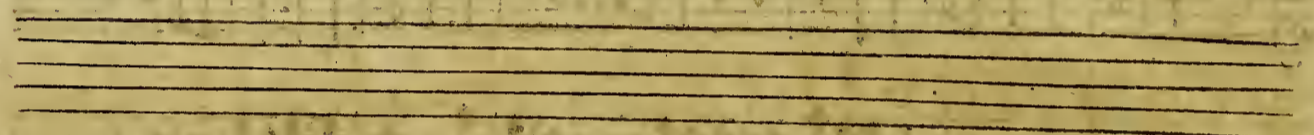
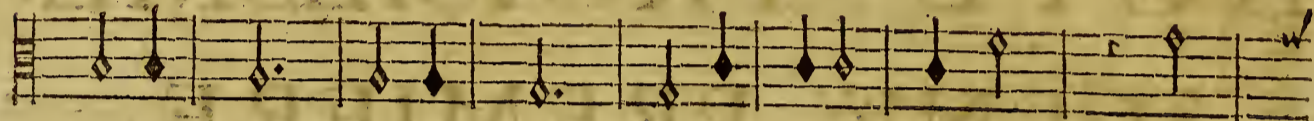

ORASIE.

C'est icy que d'Orphée on attend le re- tour, Par cet antre fameux Rhodope ouvre un pas-

BASSE-CONTINUE.

6 sage A qui veut pénétrer dans l'infernal se-jour, Orphée est le premier qu'un trop parfait a-

BASSE-CONTINUE.

x mour Vient d'engager à ce vo- yage: Dessein pour luy trop dange- reux, C'est cette

BASSE-CONTINUE.

Bb

crainte qui m'amène. Mais je ressens en- cor un trouble plus af- freux, Et je

BASSE-CONTINUE.

tremble qu'il ne revienne Avec son Eurydice au comble de ses vœux. Quoy je te rever-

BASSE-CONTINUE.

rais, audieuse ennemie Retourner à la vie, J'aurois commis un crime en vain? Non,

BASSE-CONTINUE.

non, elle te peut encor estre ravie Et mesme aux yeux d'Orphée... Ah! quittez ce des-

BASSE-CONTINUE.

sein. De vostre premiere vengeance Le projet fût bien mieux conduit, Elle ne

BASSE CONTINUE.

fit pas tant de bruit, Et vous laissoit plus d'esperance, Pourquoi? par nne violence Voulez-

BASSE-CONTINUE.

vous en perdre le fruit? Pourquoi? par une violence Voulez-vous en perdre le

BASSE-CONTINUE.

fruit? Voulez-vo° d'oc qu'Orphée à jamais vous de- teste? Chere Ismene, souviét la raison qui me

BASSE-CONTINUE.

reste. Mais j' imagine en ce moment Un coup plus favorable à mon ressentiment.

BASSE-CONTINUE.

ment. De Bachus aujourd'huy c'est le grand Sacrifice: dés long-

BASSE-CONTINUE.

temps, tu le fçais, j'eüs soin de preve- nir Nos Bacchâtes contre Eurydi- ce, Si nous la voyons reve-

BASSE-CONTINUE.

nir, Faisons que leurs fureurs s'arment pour son supplice. C'est exposer Orphée aux mesmes

BASSE-CONTINUE.

traits. Sur, elles n'ay-je pas l'autorité suprême? Je fçauray bien perdre ce que je

BASSE-CONTINUE.

hais, Et sauver ce que j'ay- me. Mais le Ciel auroit-il secondé mes sou-

BASSE-CONTINUE.

hais? Orphée est de re- tour, ma joye est fans égale, Je le voy fans ma Ri- vale, Il

BASSE-CONTINUE.

vient, feignons de la douleur D'un succès qui fait mon bonheur.

BASSE-CONTINUE.

SCENE II.
ORASIE, ORPHE'E.

L'Aut-il que l'amitié qui pour vous m'interesse N'ose se réjouir de vo-

BASSE-CONTINUE.

tre heureux retour, Et ne monstre que sa tristesse De vous voir revenir sans ramener au-

BASSE-CONTINUE.

jour L'objet seul de vostre tendresse. Disons mieux, les sombres Enfers aux mortels sont inacces-

BASSE-CONTINUE.

ORPHE'E.

sibles. Reine, ces lieux terribles, N'en doutez pas viennent de m'estre ou-

BASSE-CONTINUE.

verts, Et c'est là que j'ay sçeu barbare, Que si mon Eurydice a finy son de- stin, Le coup he-

BASSE-CONTINUE.

las! qui nous separe, Ne partoit que de vostre main, Malgré vous je le voy, vostre trouble s'ex-

BASSE-CONTINUE.

prime, Voulez-vous que je mette au jour... Hé bien je confesse mon erime; Mais toy, cru-

BASSE-CONTINUE.

el, tu feins d'ignorer mon amour, C'est pourtant cét amour qui me l'à fait com-

BASSE-CONTINUE.

mettre, Je croyois dans l'oubly le cacher pour jamais, Et le temps sembloit me promettre

BASSE-CONTINUE.

ORTHEE.

d'adoucir en fin tes regrets, Qu'un jour... Un jour! l'avez-vo^s donc pû croire, Qu'Eurydice a ja-

BASSE-CONTINUE.

mais forte de ma memoire? Non, non, malgré la Mort elle fera tou- jours L'unique ob-

BASSE-CONTINUE.

jet de mes a-mours, Et de vostre impuissante rage, C'est ainsi que je laisse à vanger mon ou-

BASSE-CONTINUE.

trage A vostre defespoir, à vos transports jaloux, Ah: que ne m'aimez-vo^s mille fois davan-

BASSE-CONTINUE.

ORASIE.

tage Pour en ressentir mieux l'horreur que j'ay pour vous. Espargne toy cette esperance

BASSE-CONTINUE.

vaine, C'en est fait, je ne t'aime plus. Tu me peux désormais chercher quelqu'autre

BASSE-CONTINUE.

peine, Mais je dois te punir de tes cruels tebut; Tremble, ma vengeance est pro-

BASSE-CONTINUE.

chaine; C'en est fait, je ne t'aime plus.

BASSE-CONTINUE.

SCENE III.

ORPHEE, EURIMEDE.

ORPHEE.

Apprens, cher Eurimede, Et plains mon triste sort, J'avois charmé l'Empire de la

BASSE-CONTINUE.

Mort, Tout à mes vœux s'effoit rendu pro- pice, Et je ramenois Eury- dice,

BASSE-CONTINUE.

Une dure loy seulement me deffendoit de voir cét objet si charmant Dans les lieux où Plu-

BASSE-CONTINUE.

ton exerce sa puis- sance, Mes yeux long-temps se sont fait violence; Mais la

BASSE-CONTINUE.

crainte, l'amour, dans un fatal moment.. Ah! Pluton, un regard me rend-il si coupable? avec

BASSE-CONTINUE.

tant de rigueur pourquoy me condam- ner? Helas! Fût-il jamais Faute plus pardon-

BASSE-CONTINUE.

nable Si l'Enfer sçavoit pardonner, Helas! Fût-il jamais faute plus pardon-

EURIMEDE

Helas! fût-il jamais faute plus pardonnable Si l'En-

BASSE-CONTINUE.

Cc

O R P H E E.

nable! Helas! helas! fût-il jamais faute plus pardonnable Si l'Enfer, Si l'En-
 fer sçavoit pardonner. Helas! Helas! fût-il jamais faute plus pardon-

BASSE-CONTINUE.

fer sçavoit pardonner. Helas! helas! fût-il jamais faute plus pardon-
 nable. Si l'Enfer sçavoit pardonner. Helas! helas! fût-il jamais faute plus pardo-

BASSE-CONTINUE.

nable Si l'Enfer sçavoit pardonner. Laisse-moy seul icy soupirer & me
 nable Si l'Enfer sçavoit pardonner.

BASSE-CONTINUE.

plaindre. Ce n'est pas me soulager, Et ce se-
 Quelque soit vostre fort je veux le partager.

BASSE-CONTINUE.

roir me contrain- dre. EURIMEDE. Orphée, ô Dieux! refuse de me voir? Va, laisse un malheu- ORPHE'E.

BASSE-CONTINUE.

reux que ta presence gésie. EURIMEDE. Quoy l'amitié demeure vaine? Rien ne peut conso- ORPHE'E.

BASSE-CONTINUE.

ler l'amour au desef- EURIMEDE. Quoy l'amitié demeure vaine. Tout ce qui faisoit mon bõ- ORPHE'E.

BASSE-CONTINUE.

heur Dans l'estat où je suis rend ma peine plus rude, Et je ne veux dans cette soli- ORPHE'E.

BASSE-CONTINUE.

tude Qu'un ten-dre souvenir, qu'un ten dre souvenir, ma Lyre & ma douleur.

BASSE-CONTINUE.

SCENE IV.

ORPHEE seul.

PRELUDE, VIOLONS.

FLUTES.

BASSE-CONTINUE.

Empty musical staff.

BASSE-CONTINUE.

Empty musical staff.

BASSE-CONTINUE.

ORPHEE.

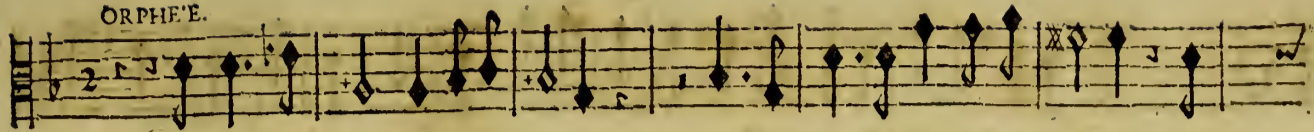

Sejour affreux & solitaire, Seul sejour qui puisse me plaire, Que

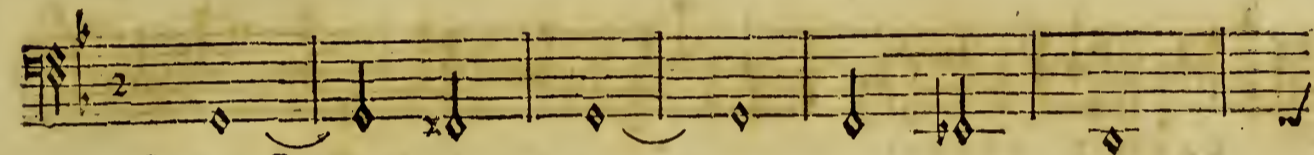
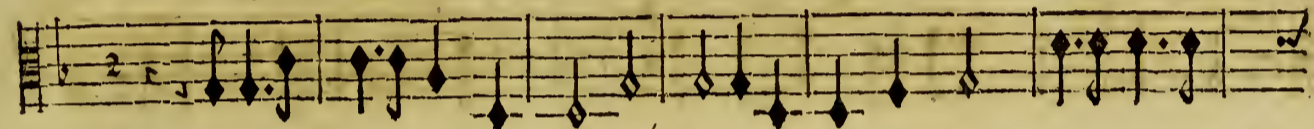
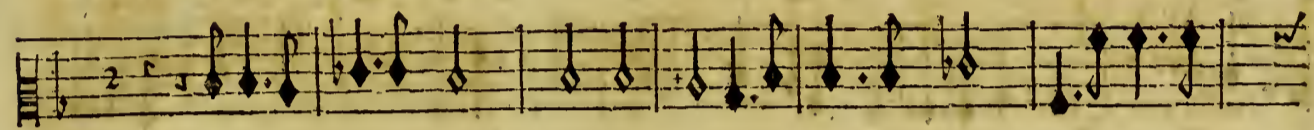
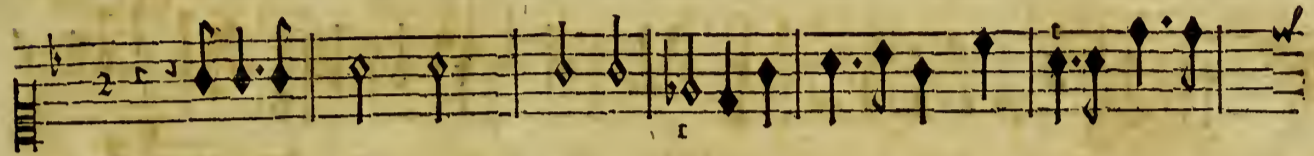
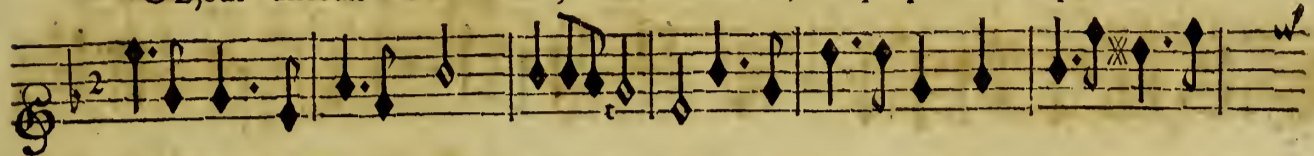

BASSE-CONTINUE.

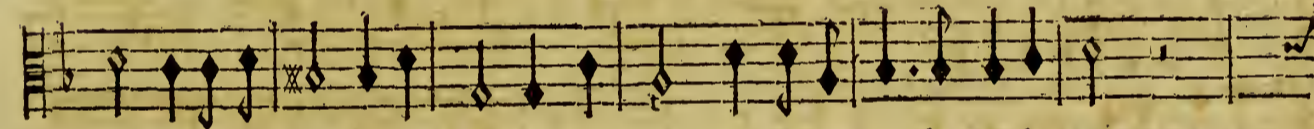

vous convenez bien à l'horreur de mon sort Quand je ne cherche que la mort.

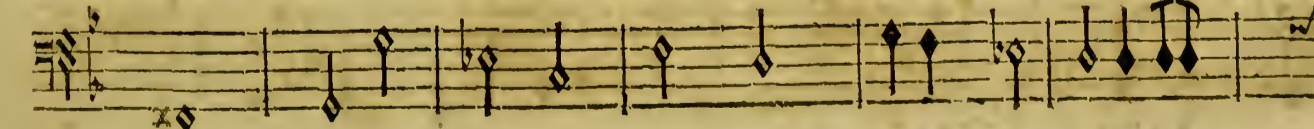
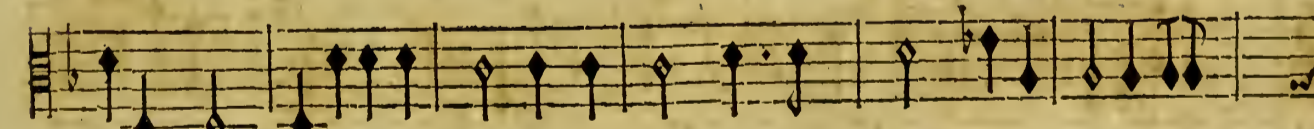
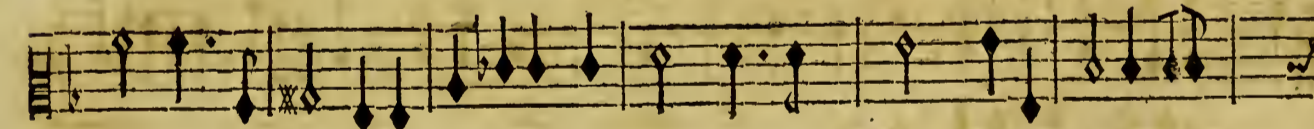

BASSE-CONTINUE.

Eurydice faisoit le bonheur de ma vie, Deux fois; hélas! Deux fois la

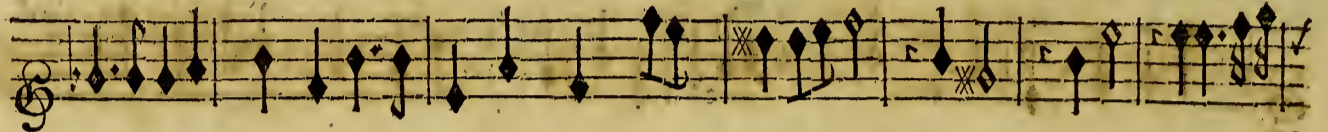

BASSE-CONTINUE.

mort me la ravi- c.

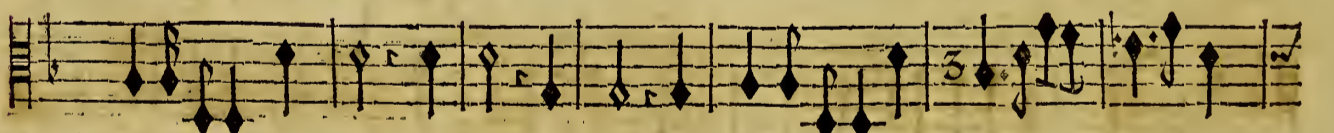
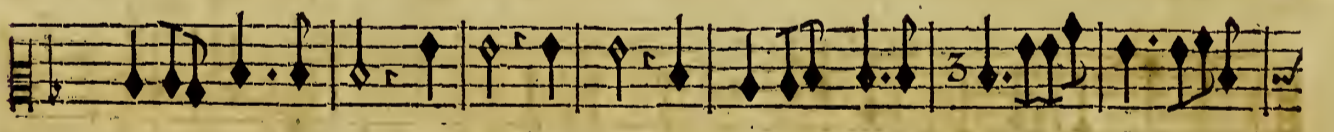

BASSE-CONTINUE.

BASSE-CONTINUE.

BASSE-CONTINUE.

Echo, Vous qui dans ces deserts Me montrez une pitié vaine, Au lieu de

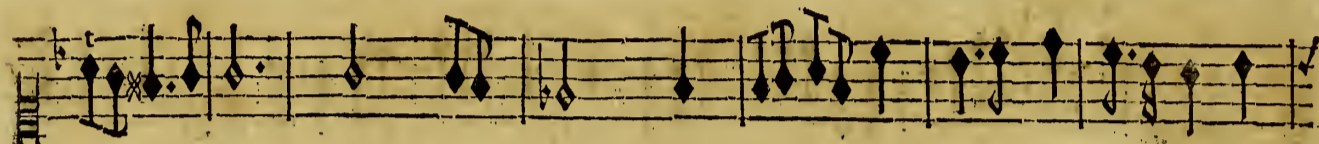

BASSE-CONTINUE.

perdre dans les airs Le triste recit de ma peine, Par ces gouffres profonds pene-

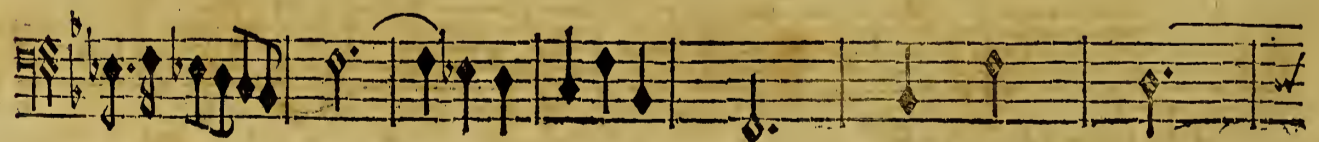
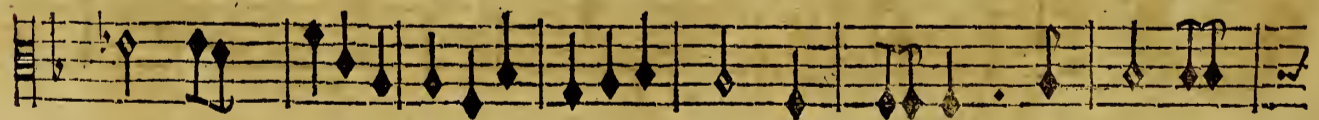
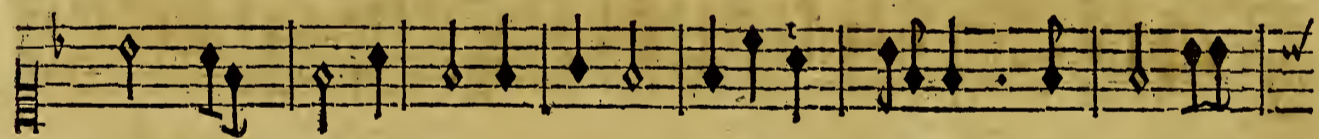
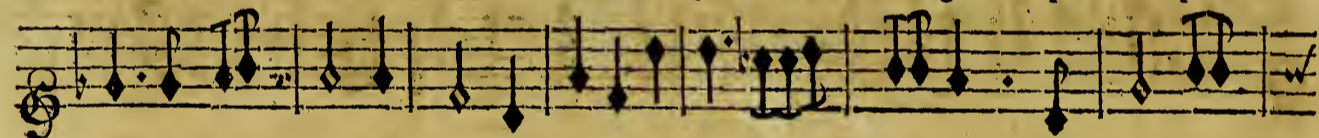

BASSE-CONTINUE.

trez aux Enfers.

Que le fier Pluton s'attendrisse, en écoutant ma

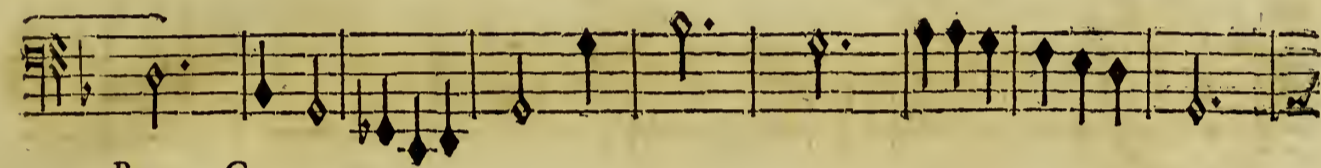
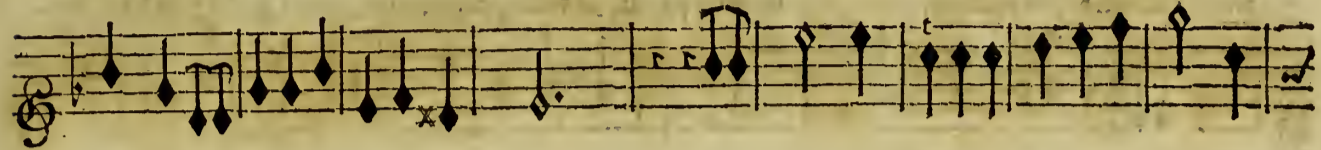

BASSE CONTINUE.

languissante voix Gémir, gémir & redire cent fois, Je vous perds pour ja-

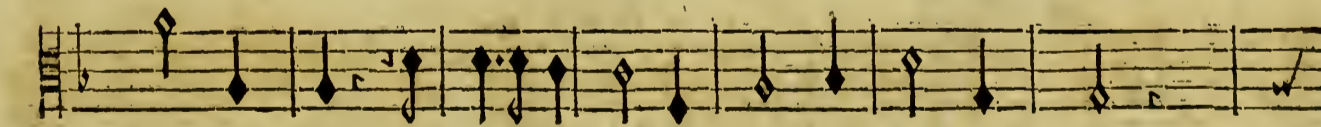
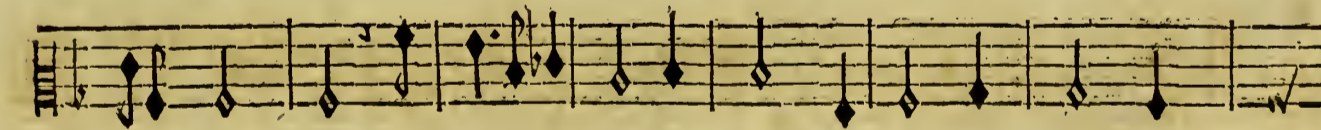
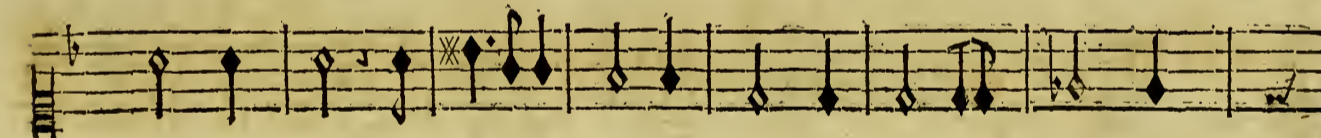
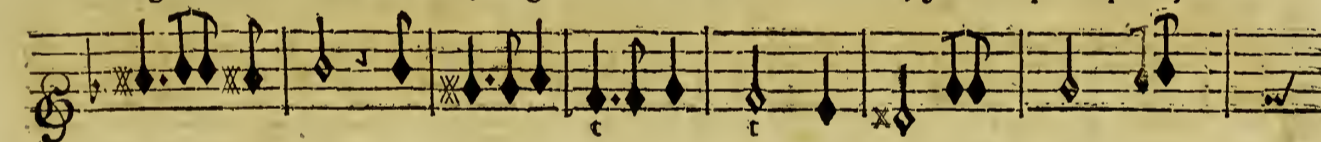

BASSE-CONTINUE.

Dd

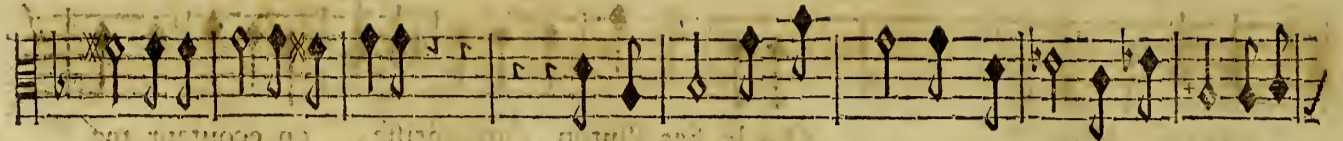

mais Eurydice, Eurydice, Je vous perds, Je vous perds pour jamais, pour jamais Eury-

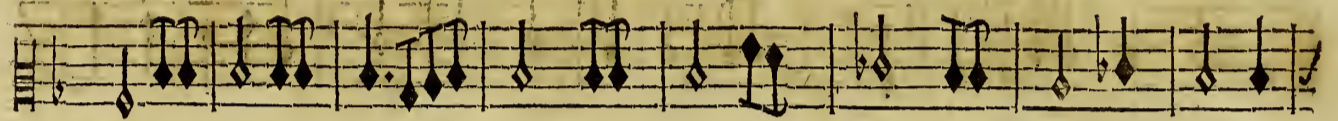

BASSE-CONTINUE,

dice.

Que le fier Pluton s'attendrisse, Que le fier Plu-

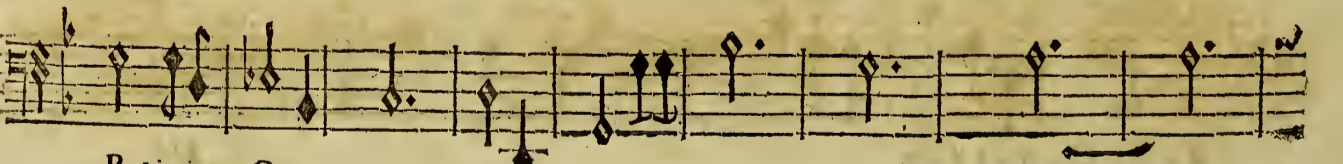
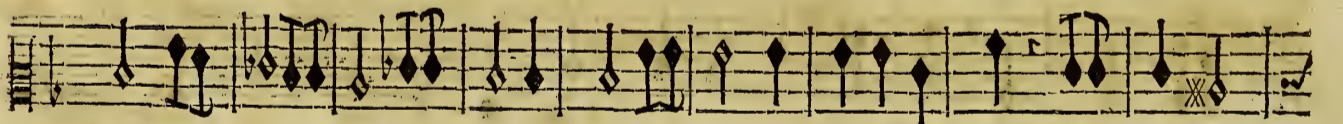
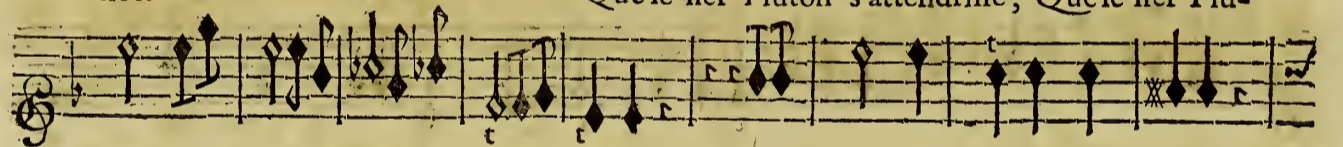

BASSE-CONTINUE.

ton s'attendrisse. Des Antres & des Bois les cruels habi-

BASSE-CONTINUE.

tans Eux memes font touchez des peines que je sens.

BASSE-CONTINUE.

Dd ij

Eurydice faisoit le bonheur de ma vie, Deux fois, hélas! Deux fois la

BASSE-CONTINUE.

mort me la ravi- e.

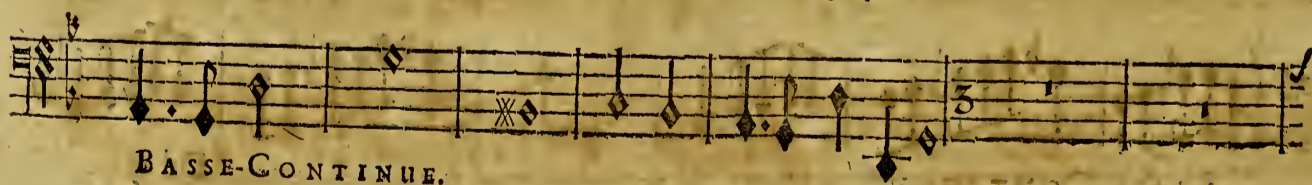
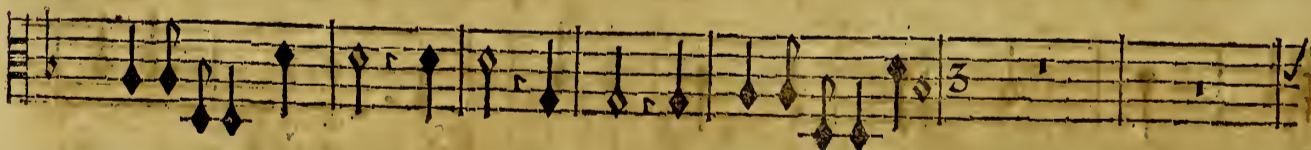
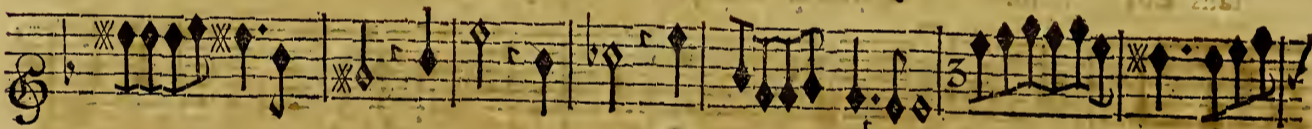

BASSE-CONTINUE.

Eh! que sert à me consoler Que ces Rochers pour moy se couvrent

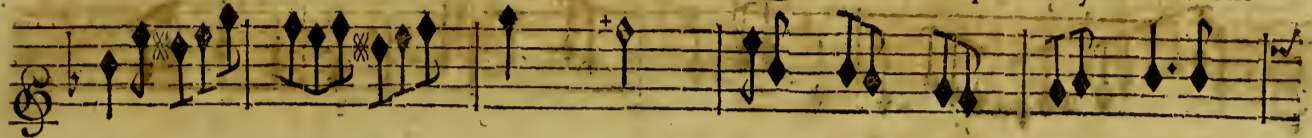

BASSE-CONTINUE.

de verdure?

Clairs ruisseaux, que ces lieux n'ont jamais veû cou-

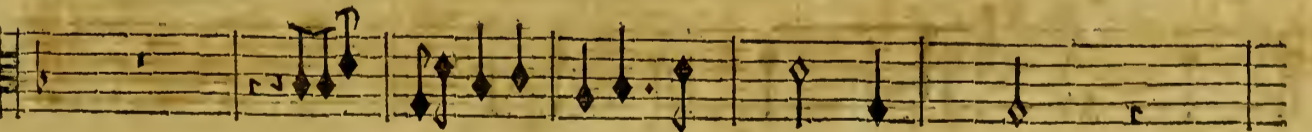
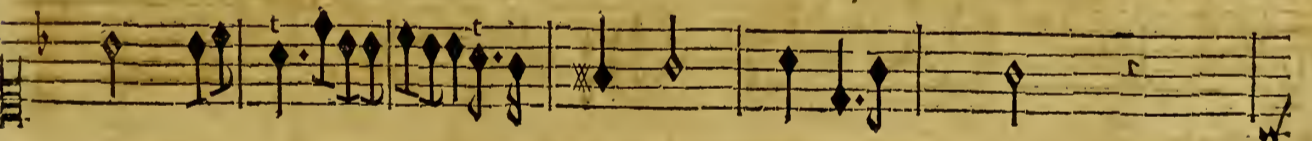

BASSE-CONTINUE.

ler, Cessez vostre naissant murmure, Miracles de ma

BASSE-CONTINUE.

voix, Maintenant superflus vous ne me plaisez plus.

BASSE CONTINUE.

Loin de moy ces lauriers d'une gloire sterile, Vain instrument d'un art de formais inu-

BASSE-CONTINUE.

tile, Allez, où rendez-moy le bien qu'on m'a ravy, Que dis-je, hélas! Vous m'avez bien fer-

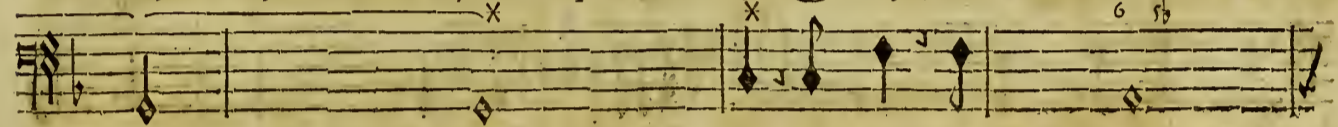

BASSE-CONTINUE.

vy, Et je me plaignois sans justice, Mes yeux seuls m'ot causé le pl^o grad des malheurs, Ils m'ot cou-

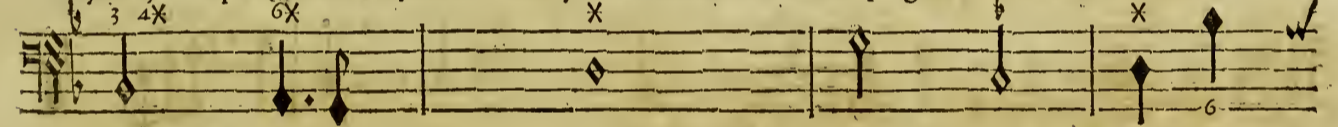

BASSE-CONTINUE.

té mon Eurydice, Mes yeux, mes tristes yeux noyez-vo^o dans les pleurs, Mes yeux, mes tristes

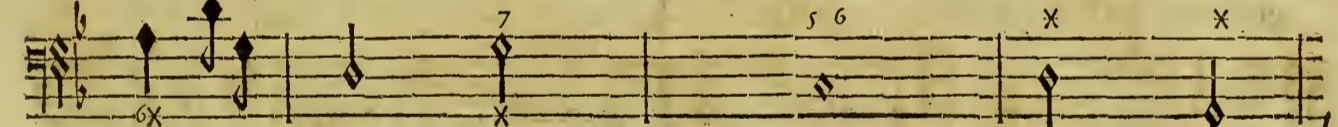

BASSE-CONTINUE.

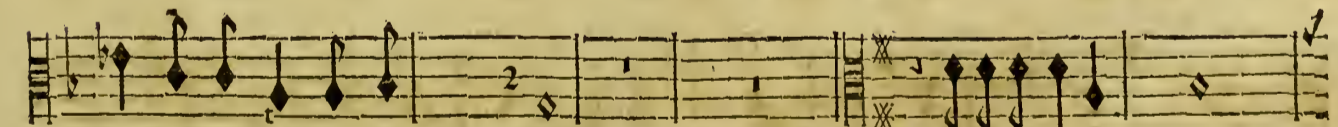

yeux noyez-vous dans les pleurs. Je ne la verray plus

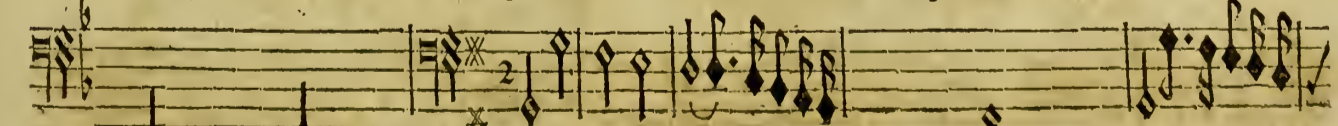

BASSE-CONTINUE.

Je ne la verray plus! ô tourment effroyable! Nul espoir ne vient plus s'offrir,

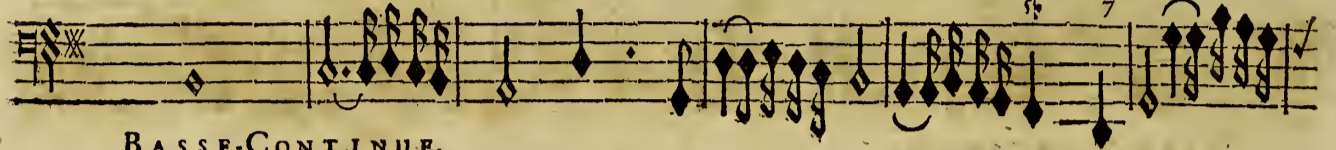

BASSE-CONTINUE.

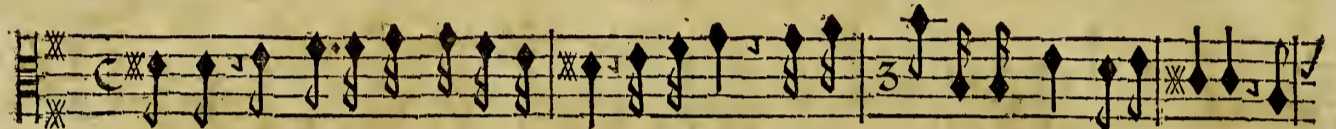

Tygres, Lyons, venez me secourir, Déchirez, devorez un Amant miserable, He-

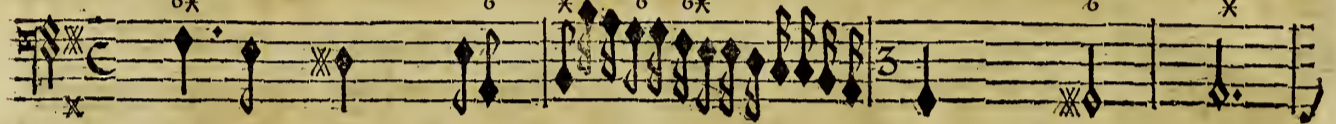

BASSE-CONTINUE.

lasien me faisant périr, vous me rendrez à ce que j'ayme, He quoy? vous m'épar-

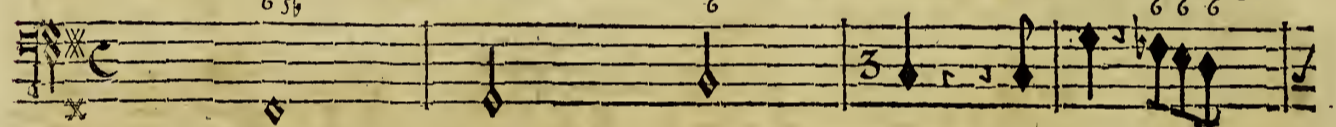

BASSE-CONTINUE.

gnez? vous me laissez souffrir, Cruels encor dans vostre pitié mes- me.

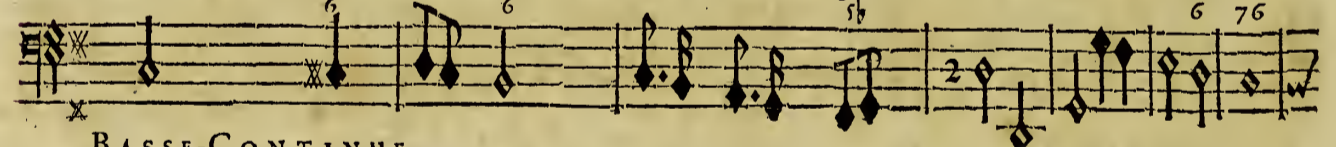

BASSE-CONTINUE.

O mort! ô douce mort! viens finir mes re- grets; J'entens du bruit, on s'a-

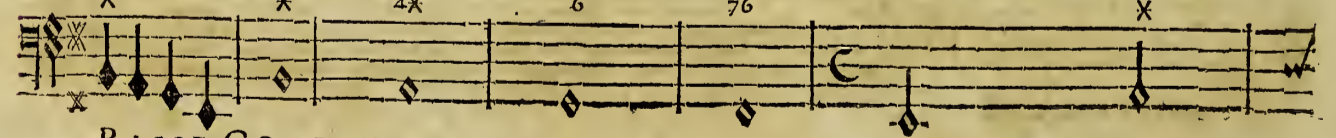

BASSE CONTINUE.

vance, Où pourrai-je de formais fuir des Mortels l'odieuse pre- sen- ce.

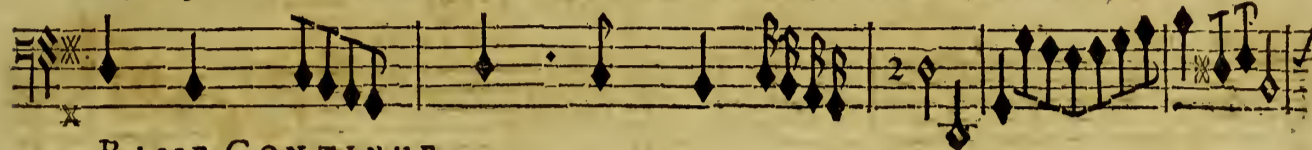

BASSE-CONTINUE.

SCENE V.

EURIMEDE seul.

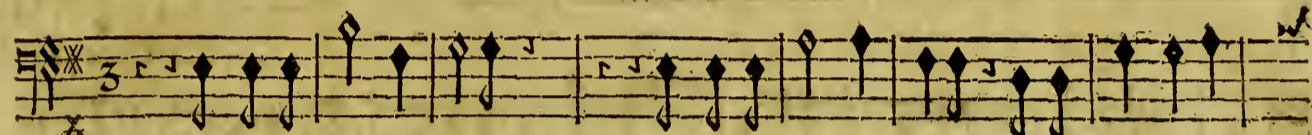

Où trouveray-je Orphée? Où trouveray-je Orphée? on en veut à ses

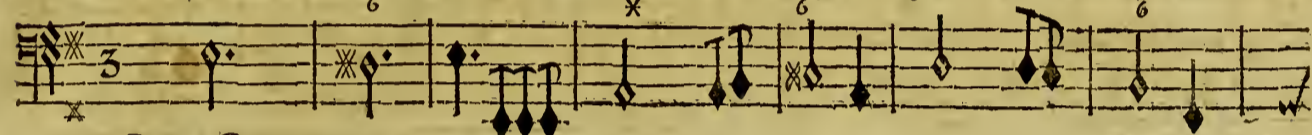

BASSE-CONTINUE.

jours: Les Bacchantes en furie Suivent en ces lieux Orphée. Où trouve-

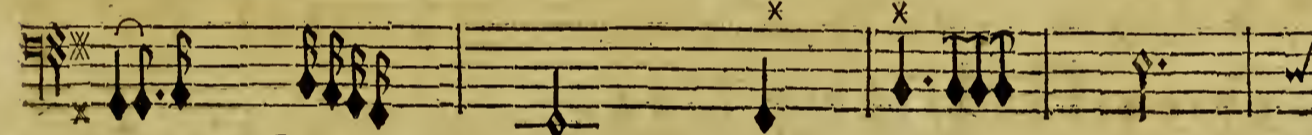

BASSE-CONTINUE.

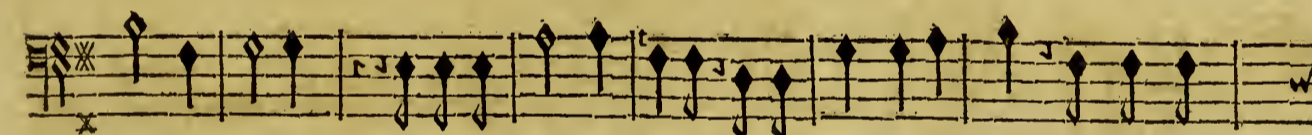

ray-je Orphée? Où trouveray-je Orphée? on en veut à ses jours, ne puis-je

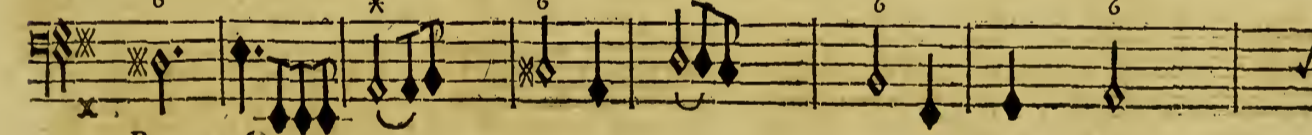

BASSE-CONTINUE.

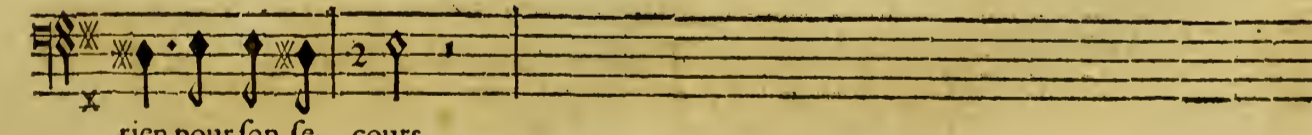

rien pour son se- cours.

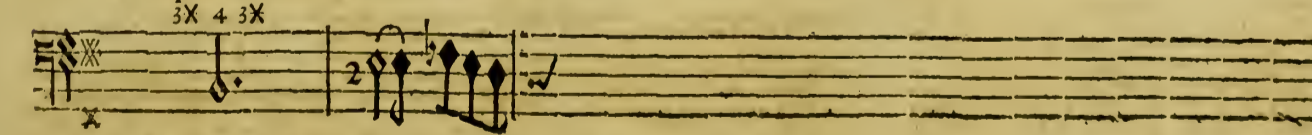

BASSE-CONTINUE.

Ec

SCENE VI.

ORASIE, LA PRESTRESSE, Troupe de Bacchantes.

ORASIE.

LA PRESTRESSE.

Qu'il pe-

Qu'il pe-

BASSE-CONTINUE.

riffe, Qu'il perisse le profane Qui nous condamne.

riffe, Qu'il perisse le profane Qui nous condamne.

BASSE-CONTINUE.

ACTE TROISIÈME.

CHOEURS DE BACCHANTES.

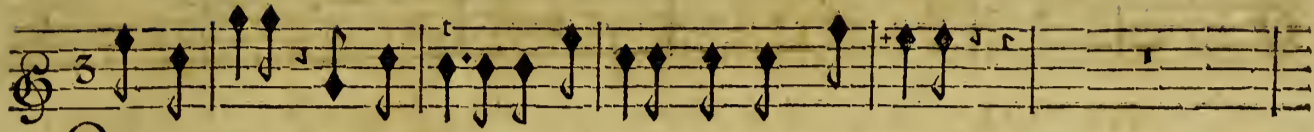

QU'il perisse, QU'il perisse le profane Qui nous condamne.

QU'il perisse, QU'il perisse le profane Qui nous condamne.

QU'il perisse, QU'il perisse le profane Qui nous condamne.

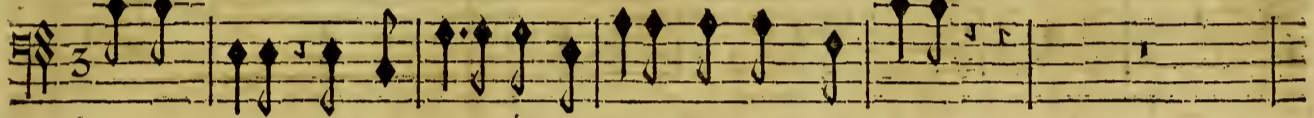

QU'il perisse, QU'il perisse le profane Qui nous condamne.

VIOLONS,

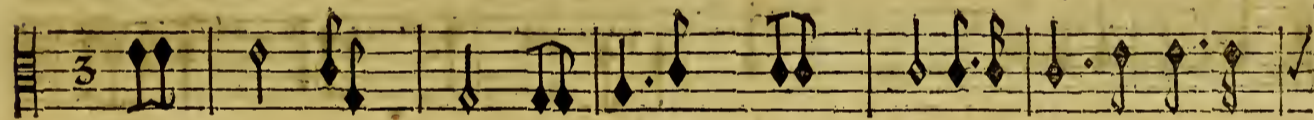

BASSE-CONTINUE.

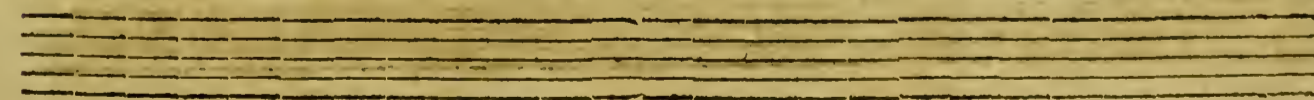
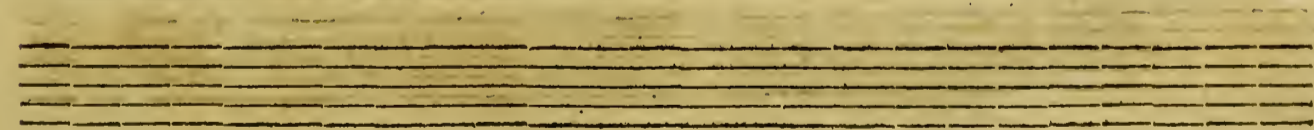

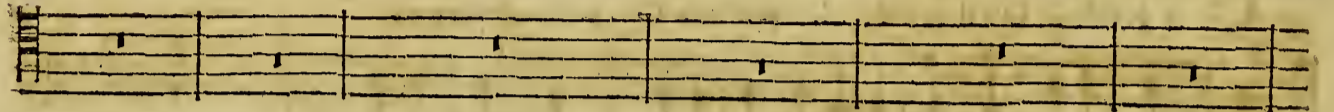

BASSE-CONTINUE.

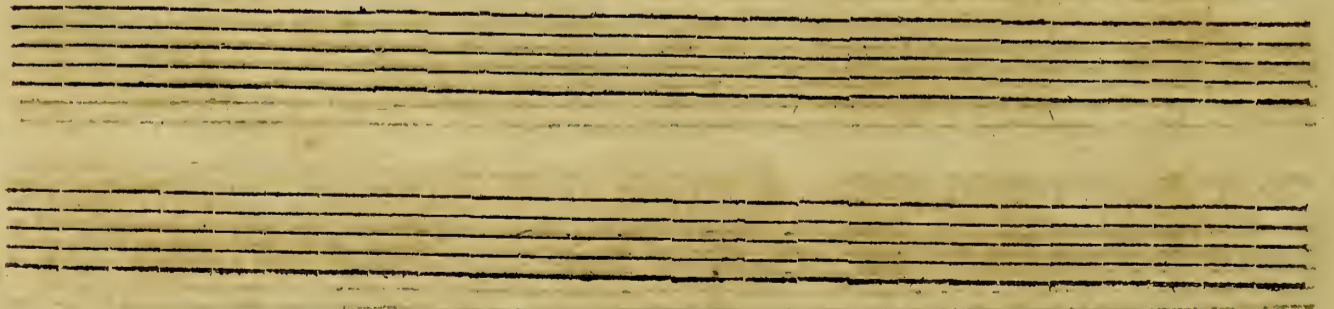

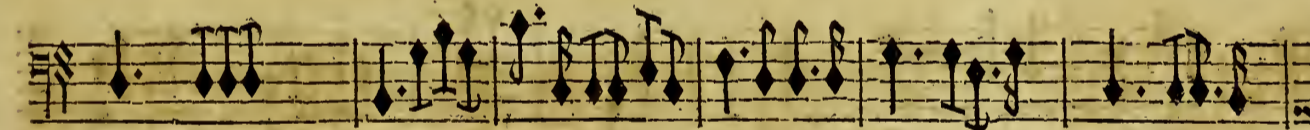
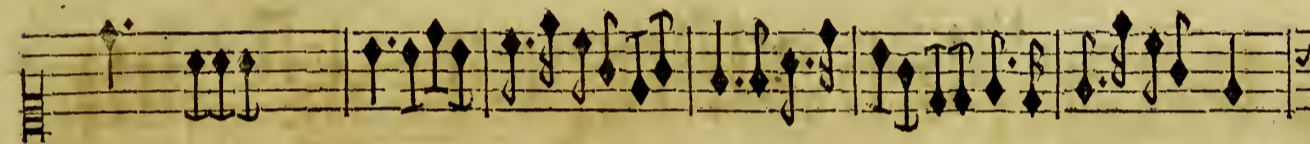

BASSE-CONTINUE.

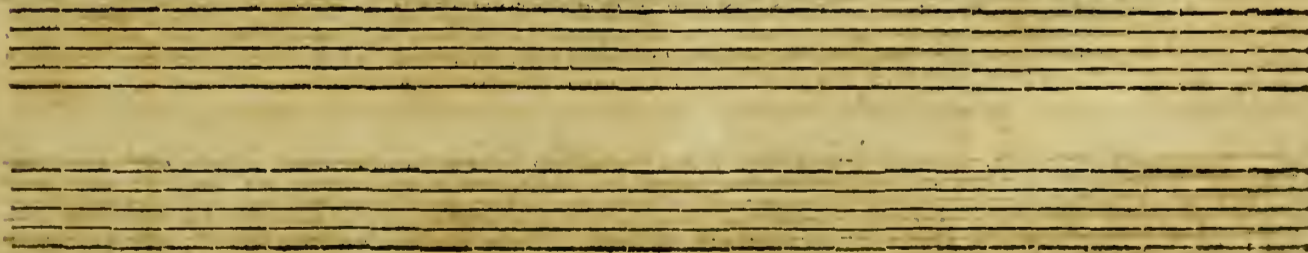

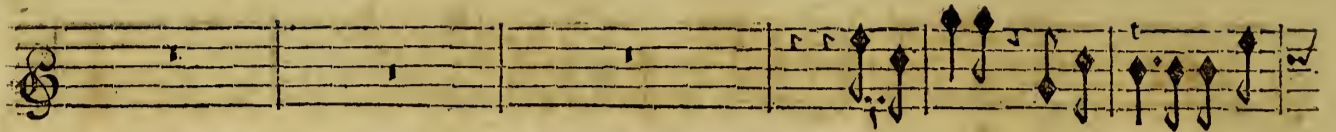

Qu'il perisse, Qu'il perisse le pro-

Qu'il perisse, Qu'il perisse le pro-

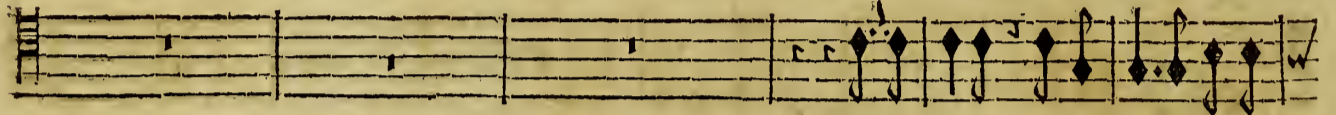

Qu'il perisse, Qu'il perisse le pro-

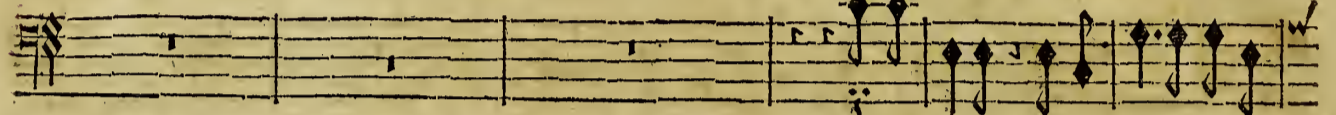

Qu'il perisse, Qu'il perisse le pro-

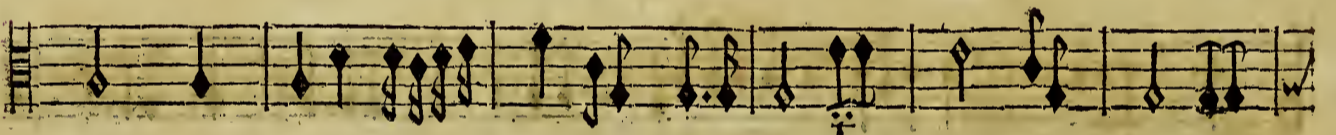

BASSE-CONTINUE.

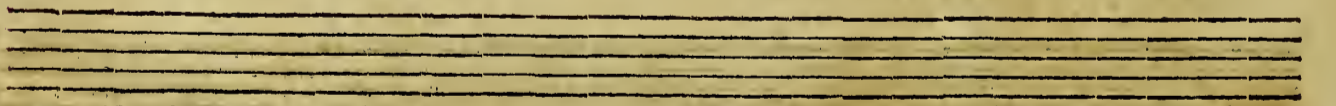

ACTE TROISIEME.

BASSE-CONTINUE.

riffe le profane Qui nous condamne Et qui méprise tes vertus, Bacchus, Bacchus, Bacchus.

riffe le profane Qui nous condamne Et qui méprise tes vertus, Bacchus, Bacchus, Bacchus.

riffe le profane Qui nous condamne Et qui méprise tes vertus, Bacchus, Bacchus, Bacchus.

Bacchus, Bacchus, Bacchus.

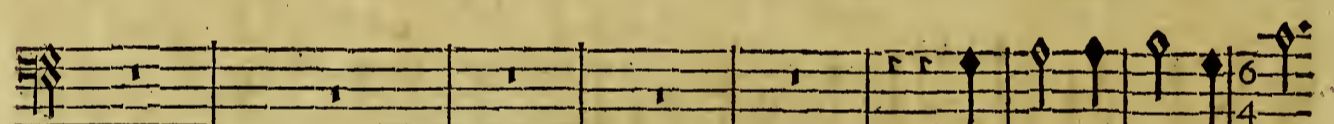

BASSE-CONTINE.

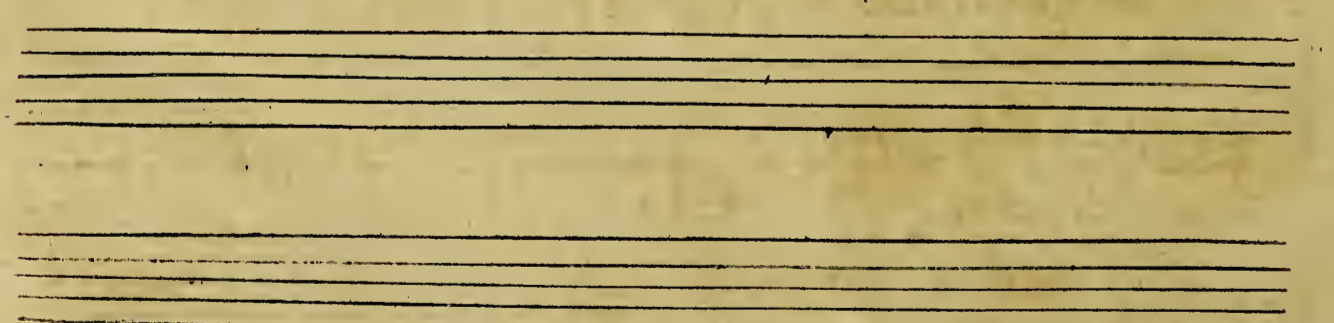

ACTE TROISISME.
PREMIER AIR POUR LES BACCHANTES.

MORPHEE,

LA PRESTRESSE.
O toy, qui réplis nos cœurs De

BASSE-CONTINUE.

res divines fureurs, Toy, qui toujours nous accompagnes Sur ces montagnes.

BASSE-CONTINUE.

ACTE TROISIEME.

CHOEUR.

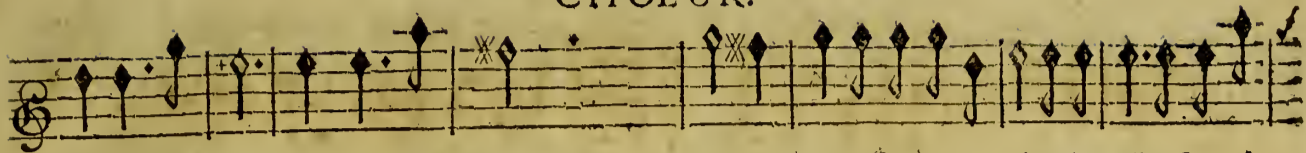

O Fils puissant Du Dieu tonnant, Lance, lance sur le coupable Le Thirfe redou-

O Fils puissant Du Dieu tonnant, Lance, lance sur le coupable Le Thirfe redou-

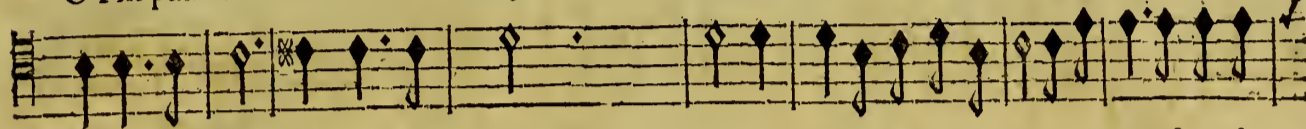

O Fils puissant Du Dieu tonnant, Lance, lance sur le coupable Le Thirfe redou-

O Fils puissant Du Dieu tonnant, Lance, lance sur le coupable Le Thirfe redou-

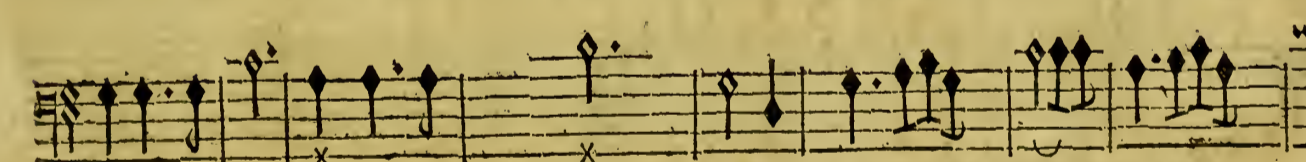
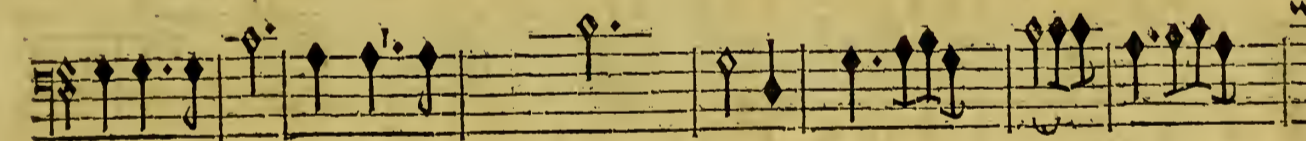
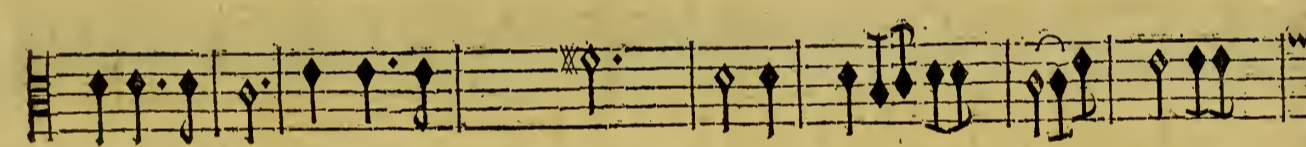
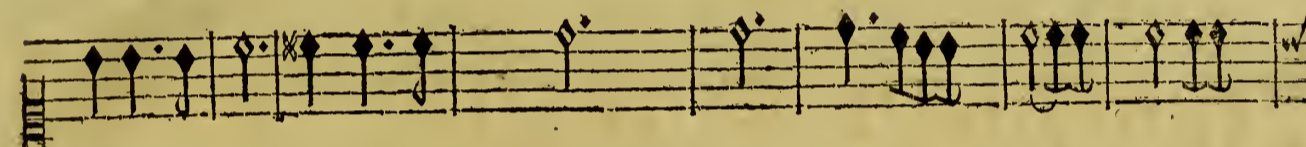
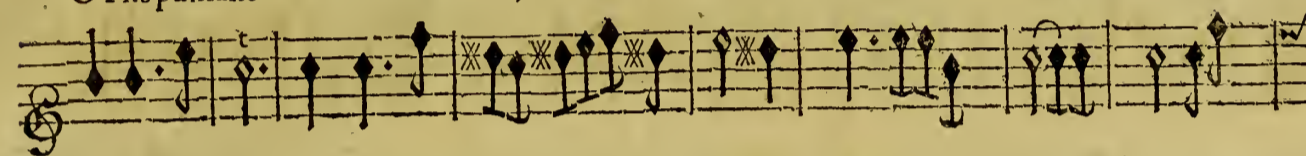

BASSE-CONTINUE.

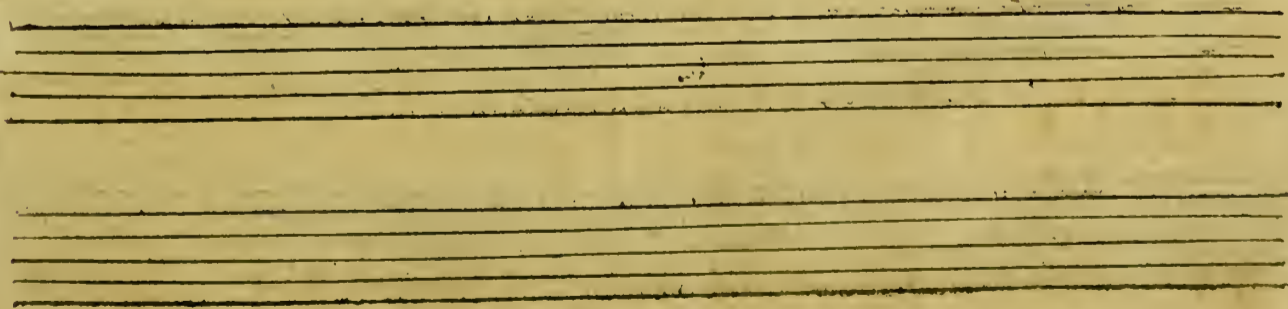

table. Lance sur le coupable, Lance, Lance sur le cou-

table. Lance, Lance sur le cou- pable, Lance sur le cou-

table. Lance, Lance sur le cou- pable, Lance,

table. Lance, lance sur le cou- pable; Lance,

BASSE-CONTINUE.

ACTE TROISIEME.

pable, Sur le coupable le Thirfe redouta- ble.

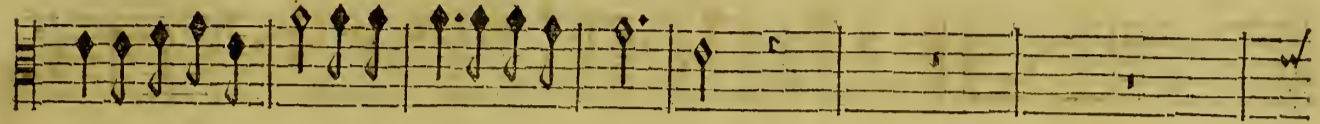

pable, sur le coupable le Thirferedouta- ble.

Lance sur le coupable Le Thirfe redouta- ble.

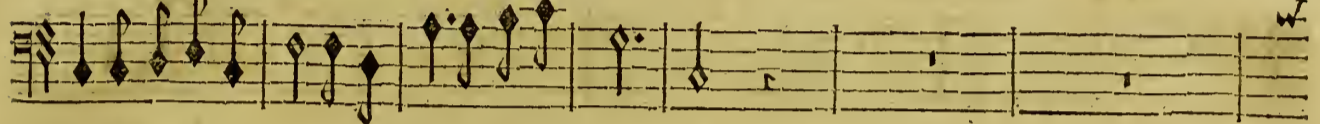

Lance sur le coupable Le Thirfe redouta- ble.

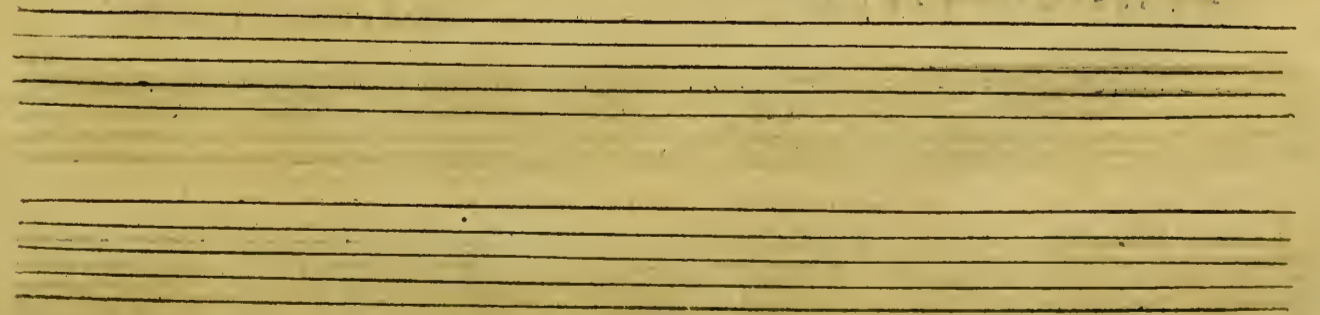
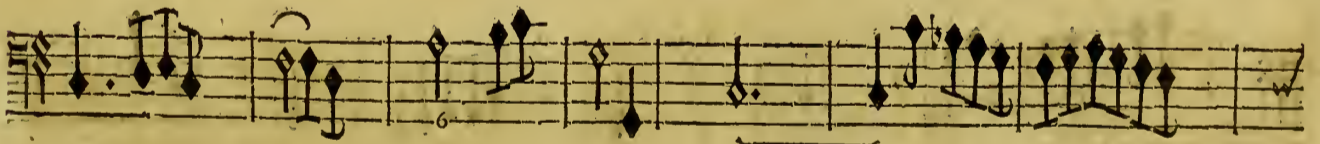
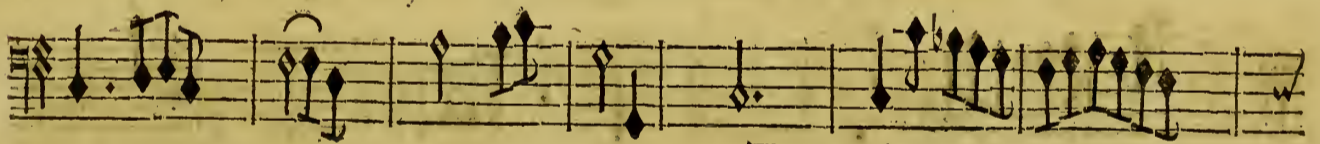
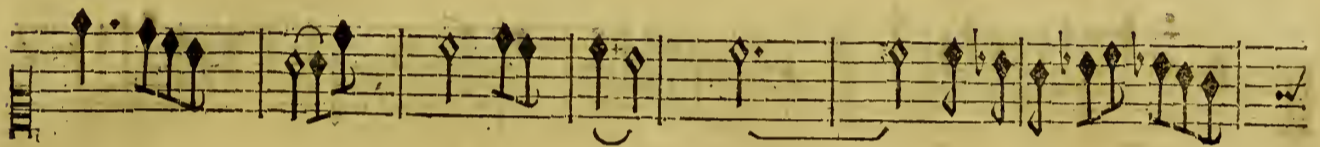

ORPHEE.

Lance,
Lance,
Lance,
Lance,
Lance,

BASSE-CONTINUE.

Four empty musical staves are provided for the Basse-Continue part, consisting of four horizontal lines each.

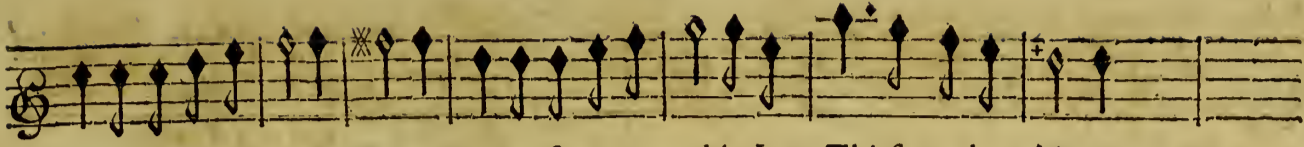

Lance sur le coupable, Lance, Lance sur le coupable Le Thirfe redoutable.

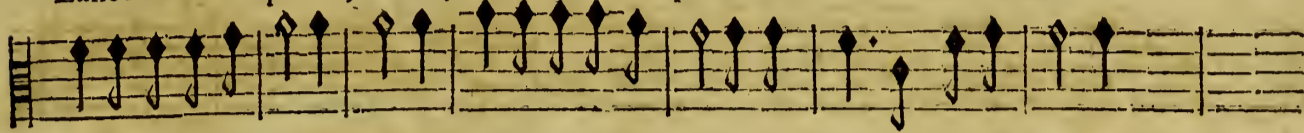

Lance sur le coupable, Lance, Lance sur le coupable Le Thirfe redoutable.

Lance sur le coupable, Lance, Lance sur le coupable Le Thirfe redoutable.

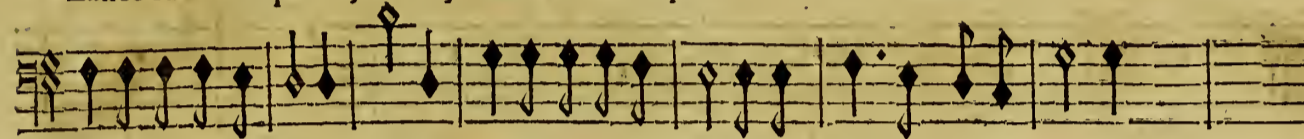

Lance sur le coupable, Lance, Lance sur le coupable Le Thirfe redoutable.

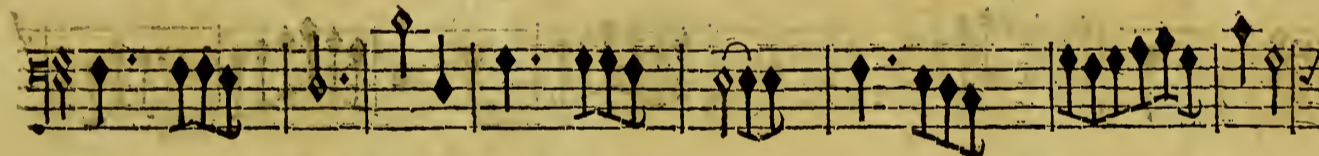
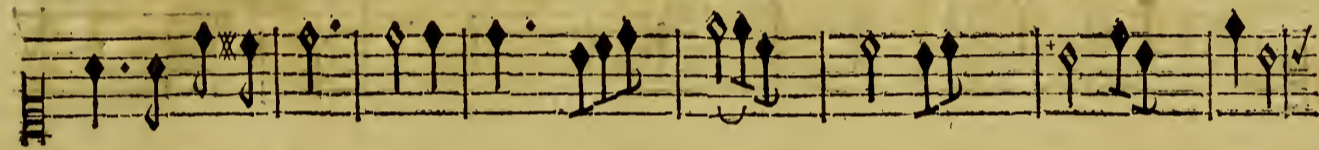
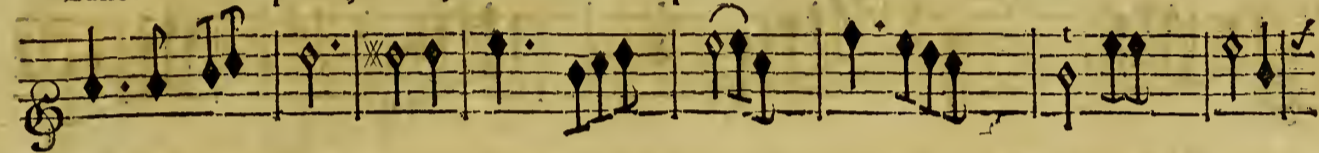

BASSE-CONTINUE.

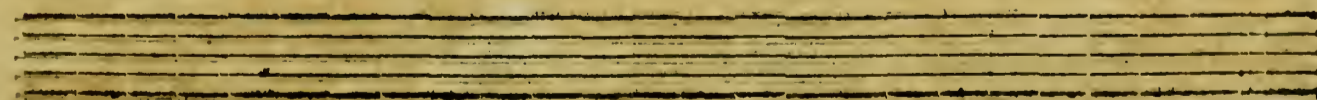
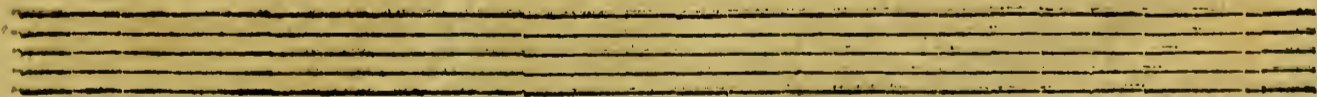

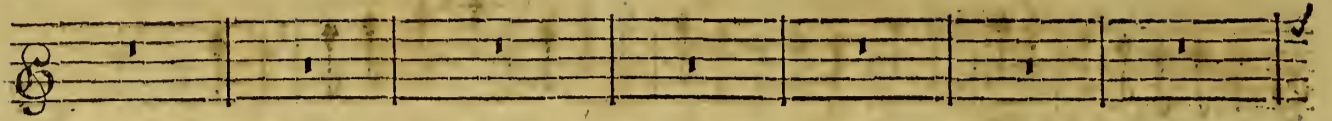

BASSE-CONTINUE.

BASSE-CONTINUE.

ACTE TROISIEME.

LA PRESTRESSE.
Parois, Parois Bacchus, vange- toy, vange- nous,

BASSE-CONTINUE.

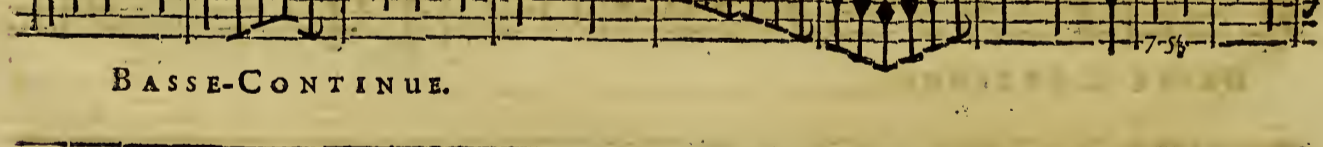
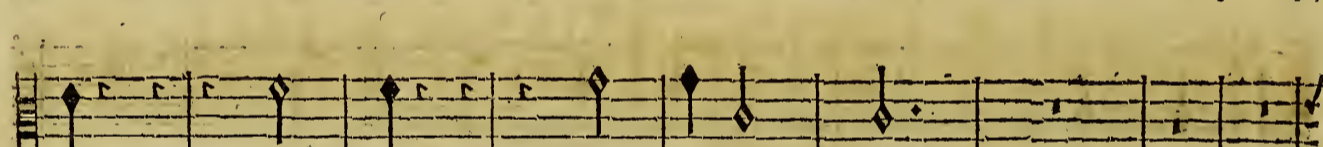
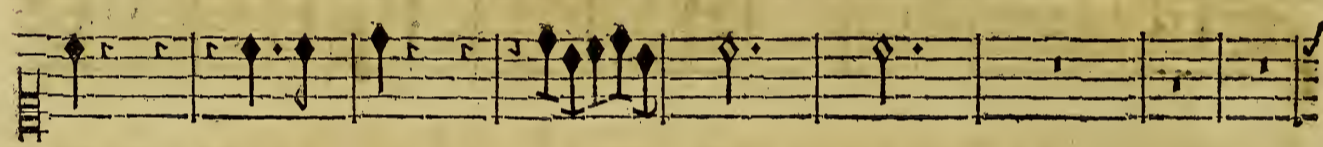
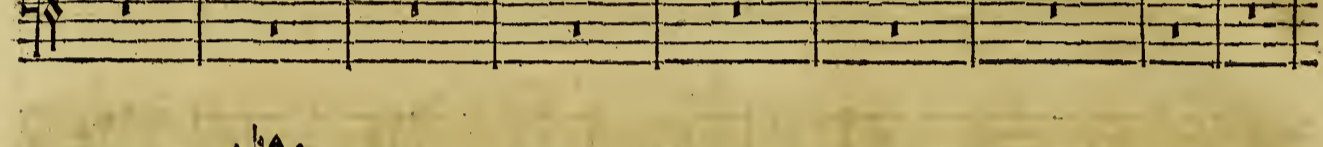
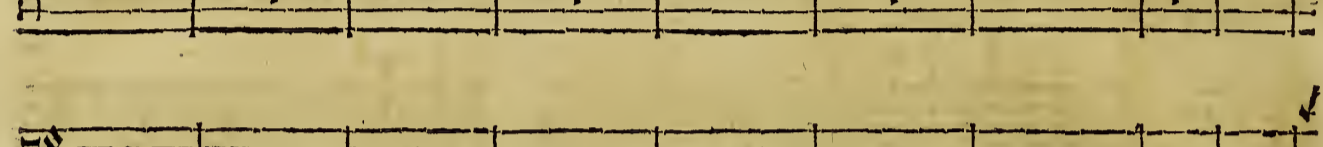
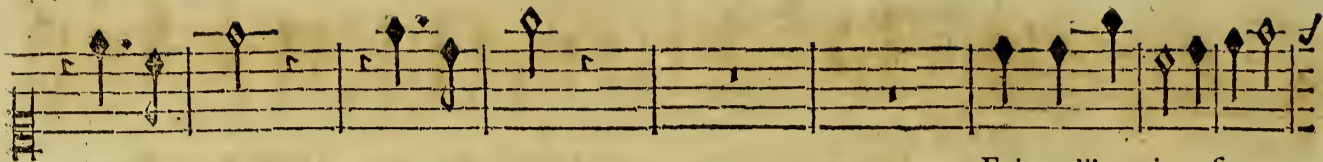

BASSE-CONTINUE.

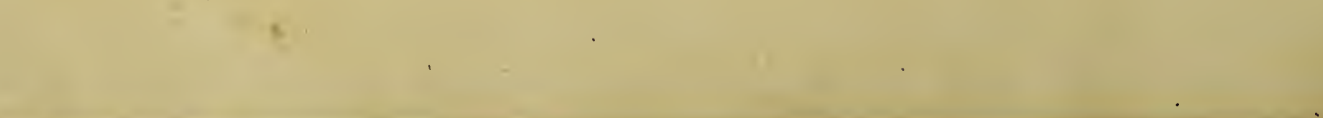
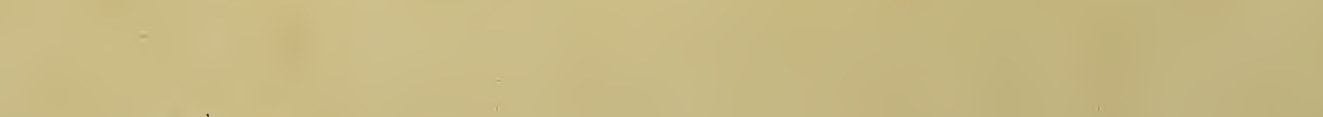
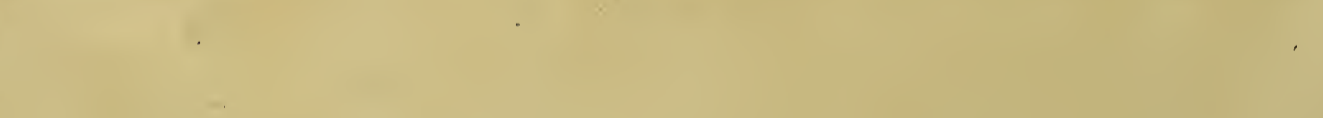
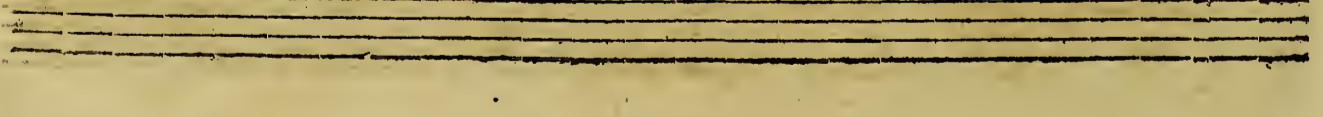
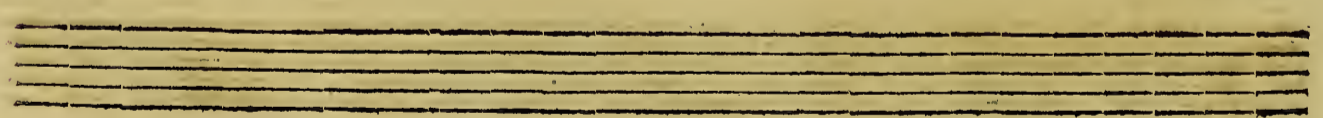

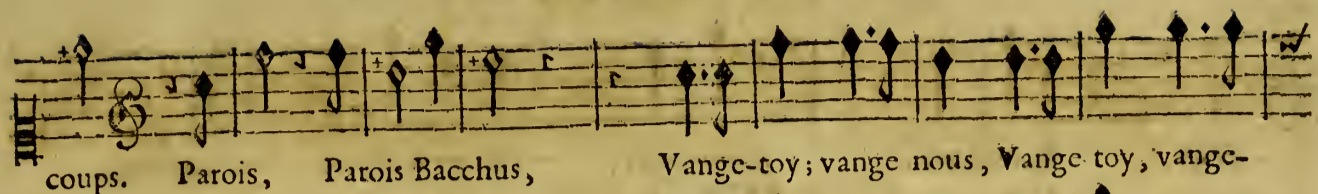

coups. Parois, Parois Bacchus, Vange-toy; vange nous, Vange-toy, vange-

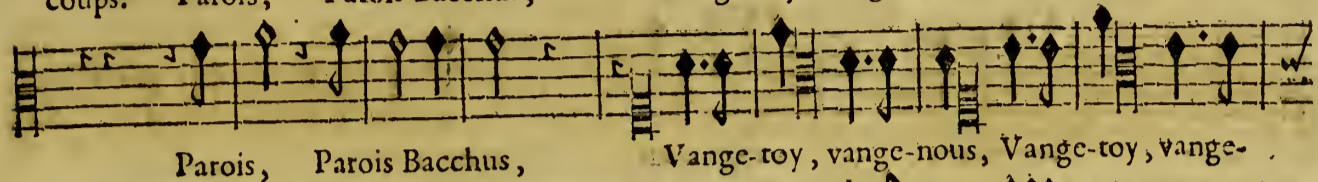

Parois, Parois Bacchus, Vange-toy, vange-nous, Vange-toy, vange-

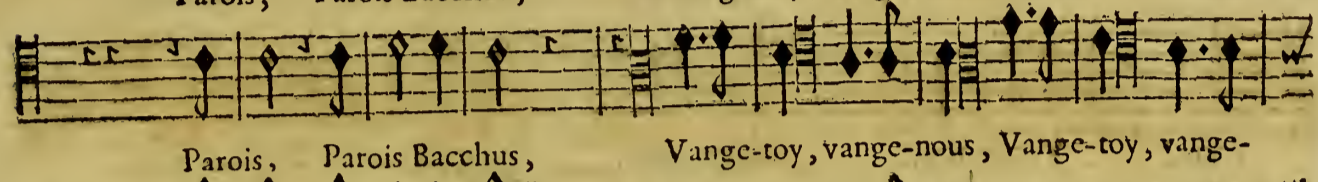

Parois, Parois Bacchus, Vange-toy, vange-nous, Vange-toy, vange-

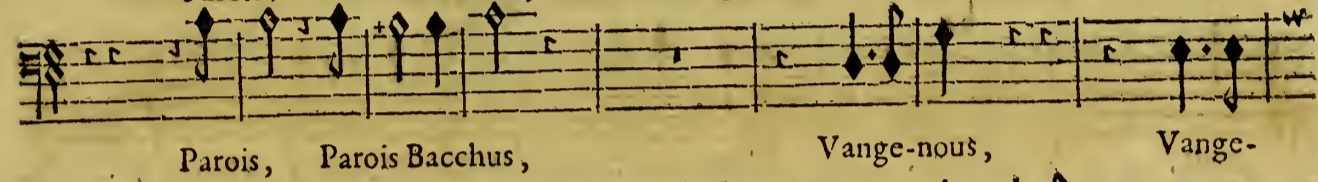

Parois, Parois Bacchus, Vange-nous, Vange-

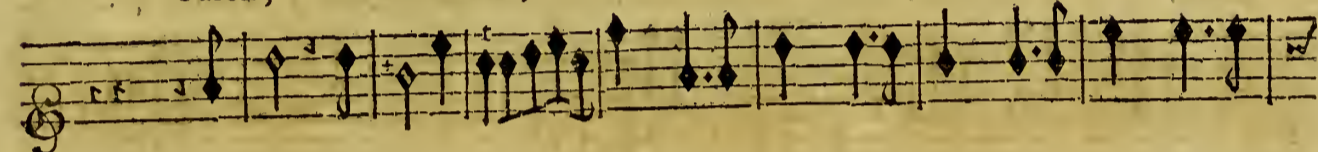

Parois, Parois Bacchus, Vange-nous, Vange-

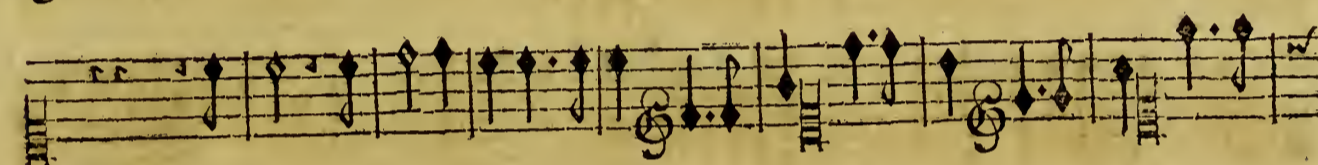

Parois, Parois Bacchus, Vange-nous, Vange-

Parois, Parois Bacchus, Vange-nous, Vange-

Parois, Parois Bacchus, Vange-nous, Vange-

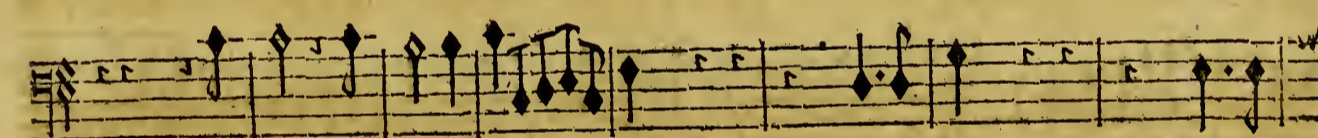

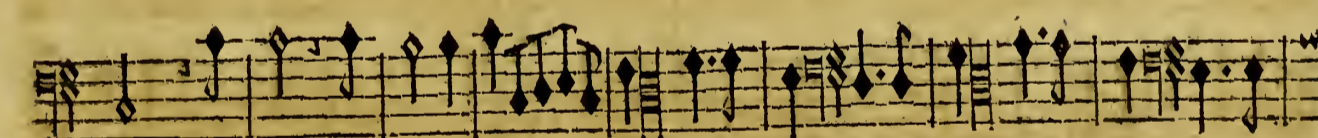

Parois, Parois Bacchus, Vange-nous, Vange-

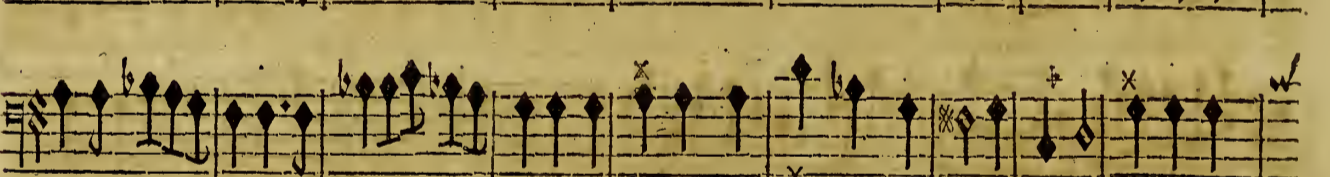
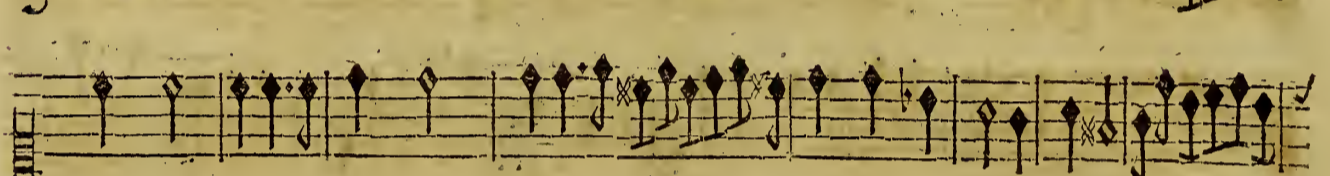
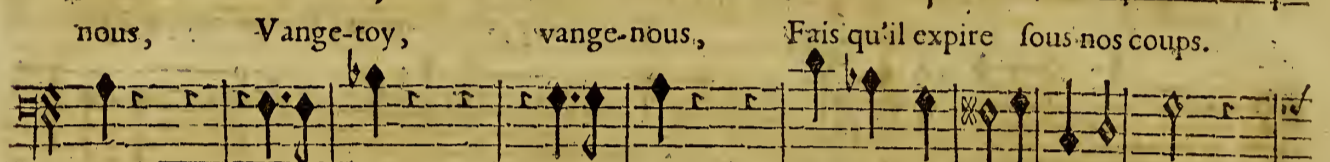

Parois, Parois Bacchus, Vange-nous, Vange-

BASSE-CONTINUE.

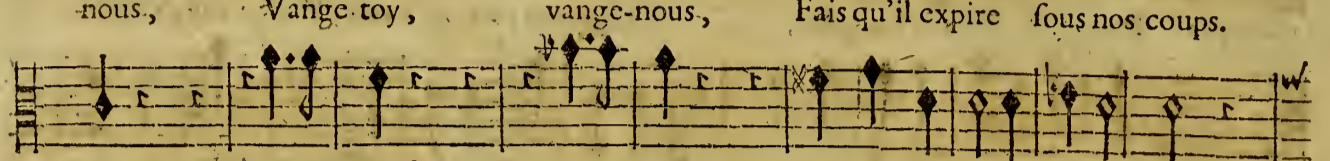

BASSE-CONTINUE.

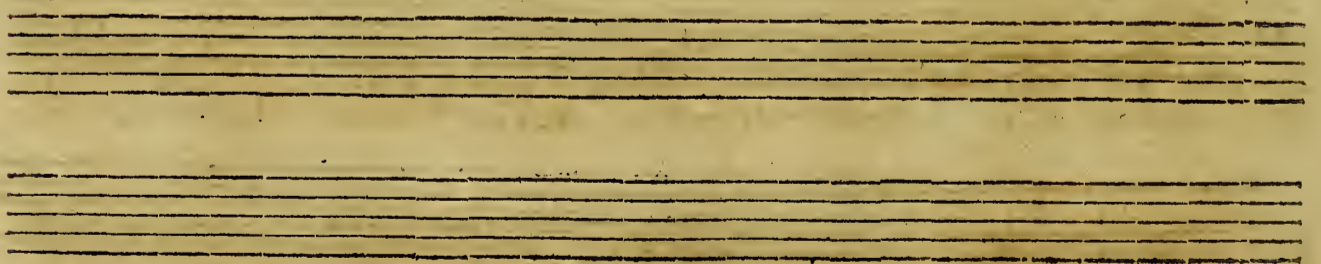

Fais qu'il expire sous nos coups.

Fais qu'il expire sous nos coups.

Fais qu'il expire sous nos coups.

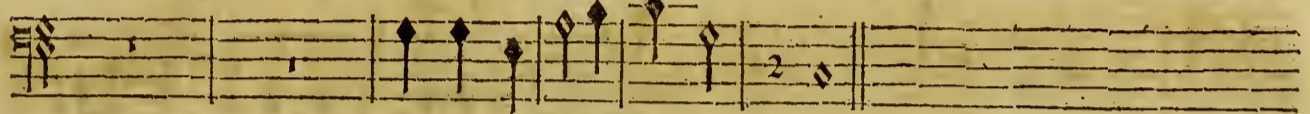

Fais qu'il expire sous nos coups.

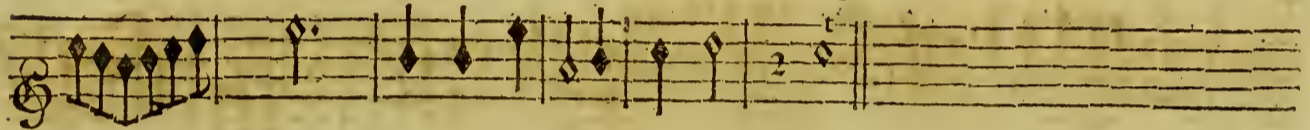

BASSE-CONTINUE.

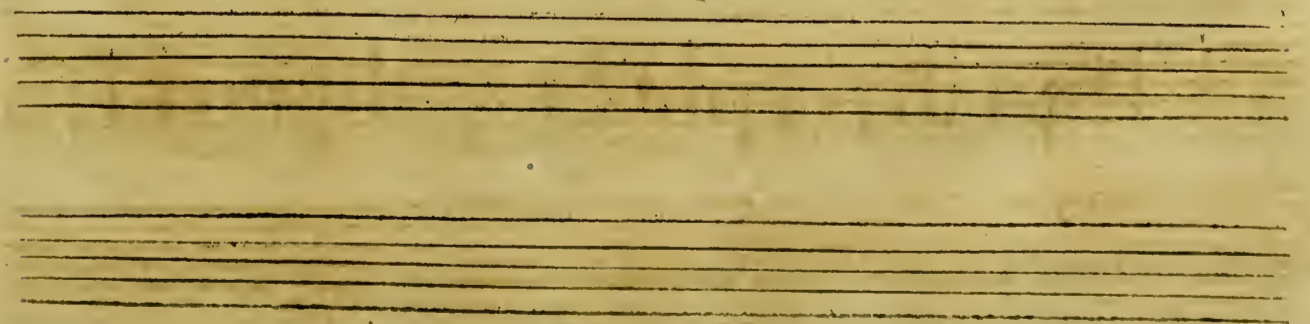

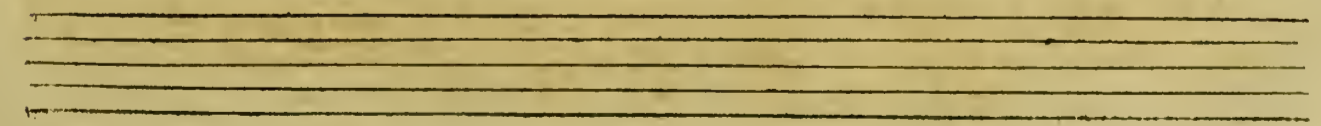
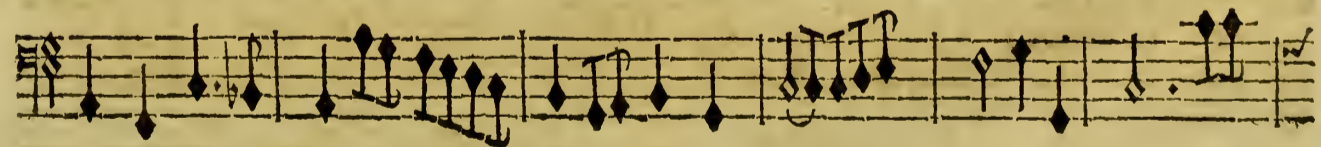
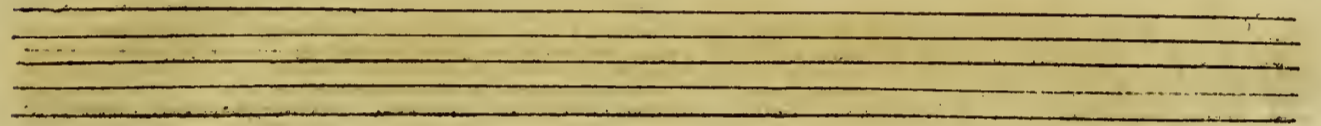
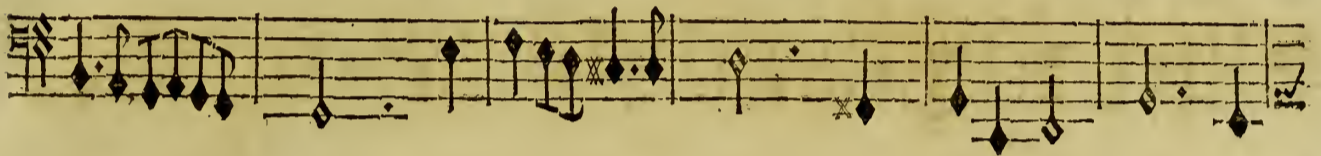
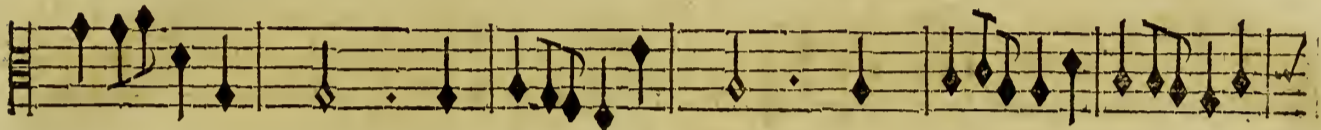

UNE BACCHANTE.

Quel Antre favorable au crime Peut si longtemp: nous le celer? Bacchus livre

BASSE-CONTINUE.

nous ta victime; Nous brussons, Nous brussons de te l'immoler.

BASSE-CONTINUE.

On reprend le Chœur Qu'il perisse, à la reprise, page 222.

ACTE TROISIEME.

LA PRESTRESSE.

Je l'apperçois , Bacchus nous l'abandonne , Venez , Ve-

Derniere Mesure du Chœur.

BASSE-CONTINUE.

nez , fuivez mes pas.

BASSE-CONTINUE.

ORPHEE,

ORASIE.

Dieux il va souffrir le trépas ! D'où vient qu'en ce moment je tremble, je frif-

BASSE-CONTINUE.

A single musical staff for basso continuo, showing a few notes and a double bar line.

fonne?

A single musical staff for basso continuo, showing a few notes and a double bar line.

BASSE-CONTINUE.

Two empty musical staves at the bottom of the page.

ACTE TROISESME.

gay.

VIOLONS,

1^{re} A PRESTRESSE.

Il meurt enfin l'Ennemy de nos Loix, Il re-

BASSE-CONTINUE.

çoit son juste supplice, Son sang qu'ont répandu cent Thirses à la fois Vient d'étouf-

BASSE-CONTINUE.

fer l'indigne voix Qui ne célébroit Qu'Euridice, Il reçoit son juste supplice, Il

BASSE-CONTINUE.

meurt enfin l'Ennemy de nos loix.

BASSE-CONTINUE.

ORPHEE,
CHOEURS.

Il meurt enfin l'Ennemy de nos loix, Il reçoit son juste supplice.

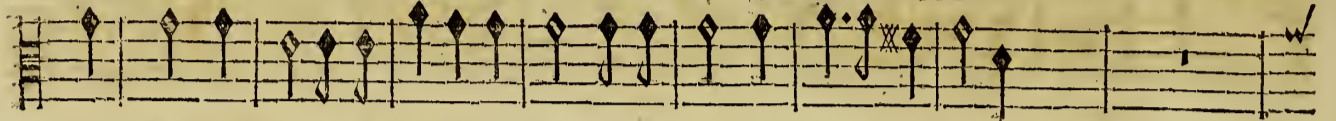

Il meurt enfin l'Ennemy de nos loix, Il reçoit son juste supplice.

Il meurt enfin l'Ennemy de nos loix, Il reçoit son juste supplice.

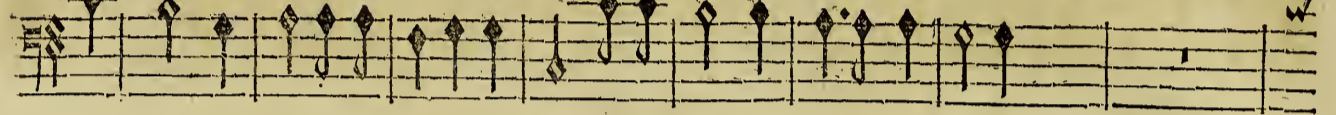

Il meurt enfin l'Ennemy de nos loix, Il reçoit son juste supplice.

BASSE-CONTINUE.

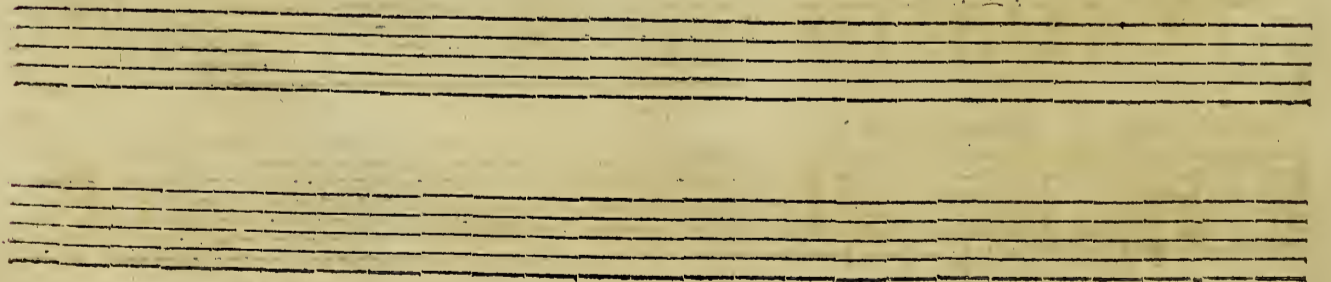

ACTE TROISIEME.

BASSE-CONTINUE.

Four empty musical staves for the Basse-Continue part.

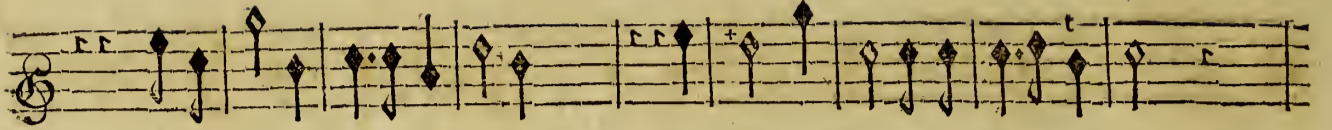

Il reçoit son juste supplice, Il meurt enfin l'Ennemy de nos loix.

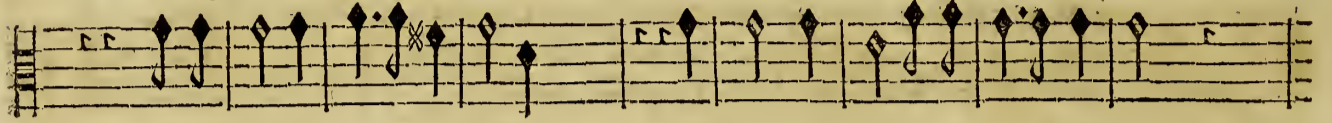

Il reçoit son juste supplice, Il meurt enfin l'Ennemy de nos loix.

Il reçoit son juste supplice, Il meurt enfin l'Ennemy de nos loix.

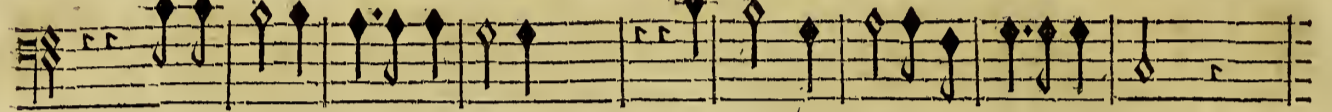

Il reçoit son juste supplice, Il meurt enfin l'Ennemy de nos loix.

BASSE-CONTINUE.

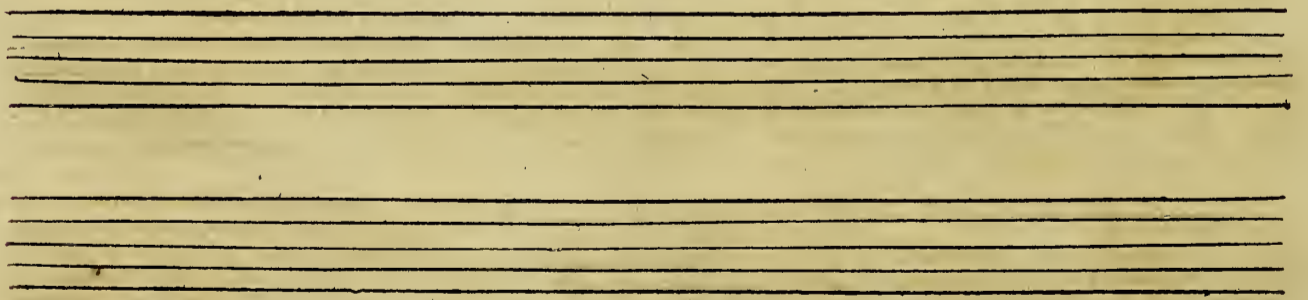

ACTE TROISIEME.

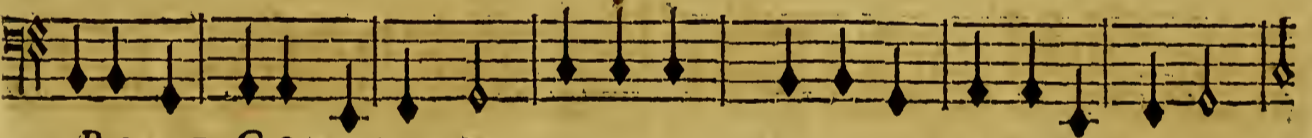
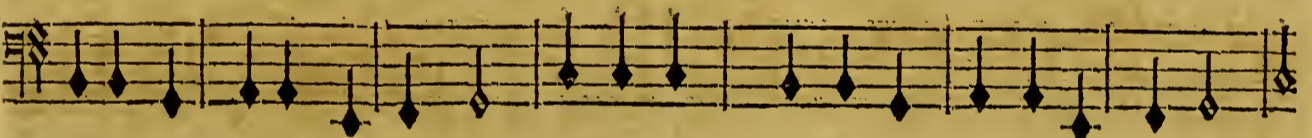
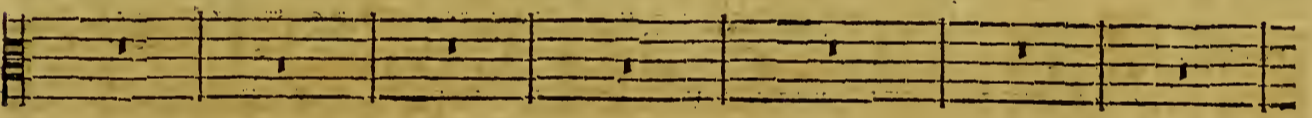
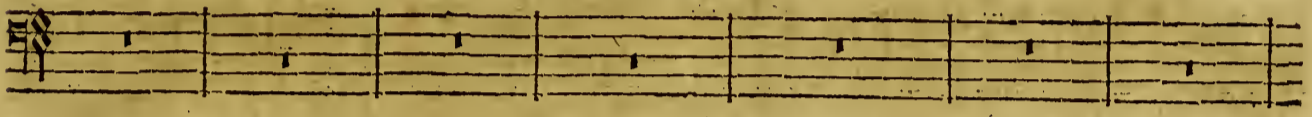
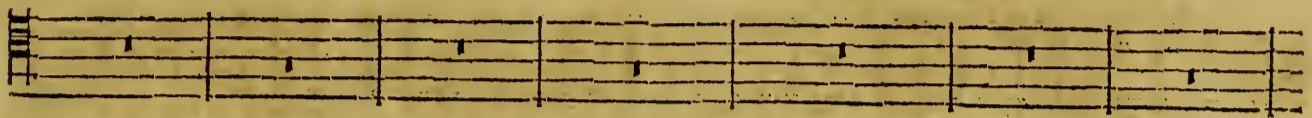

BASSE-CONTINUE.

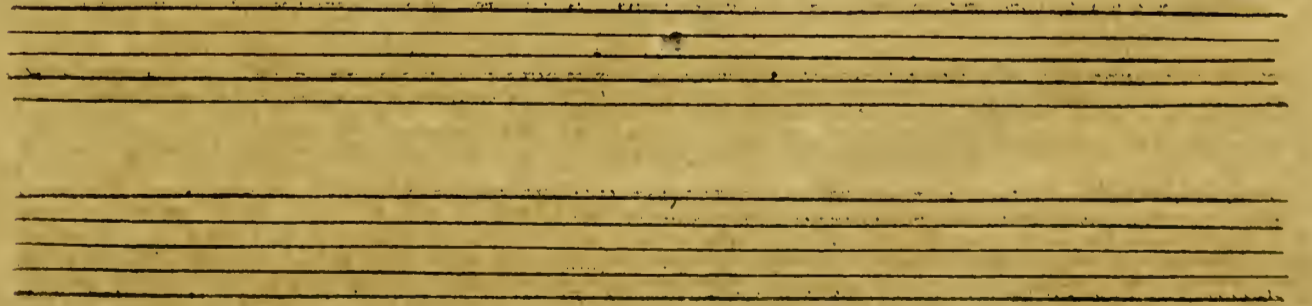

Sa mort n'est pas assez affreuse, Que ses membres épars Rendent de toutes

BASSE CONTINUE.

parts Nostre vengeance fameuse. Que l'Hebre rougissant ses eaux En porte la terreur à

BASSE-CONTINUE.

des climats nouveaux Que l'Hebre rougissant ses eaux En porte la terreur à

BASSE-CONTINUE.

des climats nouveaux.

BASSE-CONTINUE.

CHOEUR.

Que l'Hebre rougissant ses eaux, En porte la terreur à des climats nouveaux.

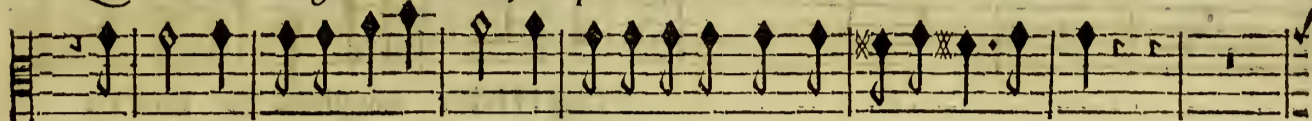

Que l'Hebre rougissant ses eaux, En porte la terreur à des climats nouveaux.

Que l'Hebre rougissant ses eaux, En porte la terreur à des climats nouveaux.

Que l'Hebre rougissant ses eaux, En porte la terreur à des climats nouveaux.

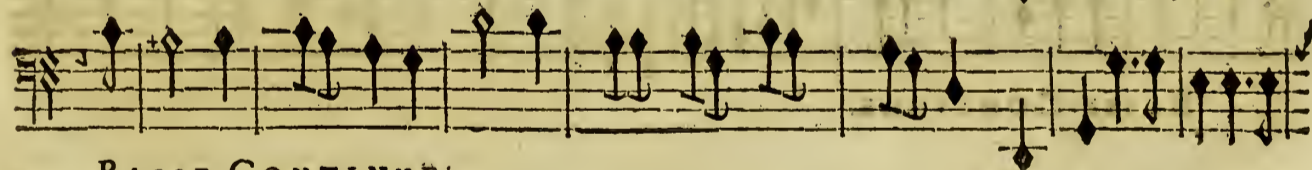
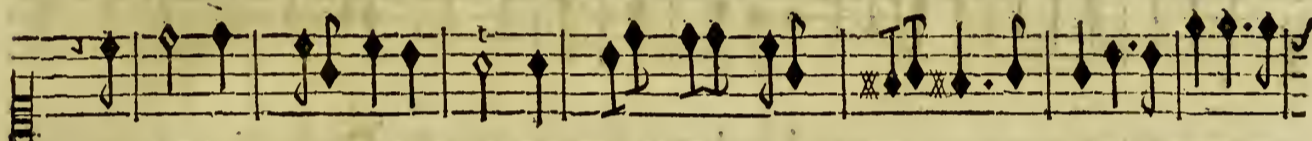

BASSE-CONTINUE.

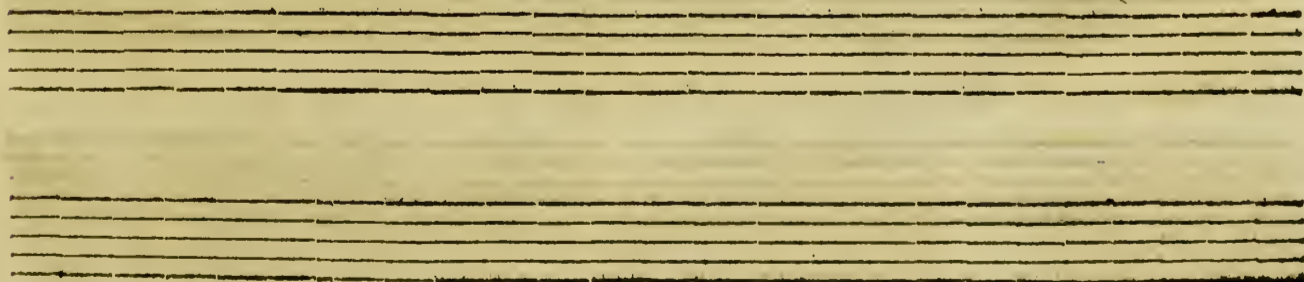

Que l'Hebre rougissant ses eaux En

Que l'Hebre rougissant ses eaux En

Que l'Hebre rougissant ses eaux En

Que l'Hebre rougissant ses eaux En

BASSE-CONTINUE.

porte la terreur à des climats nouveaux.

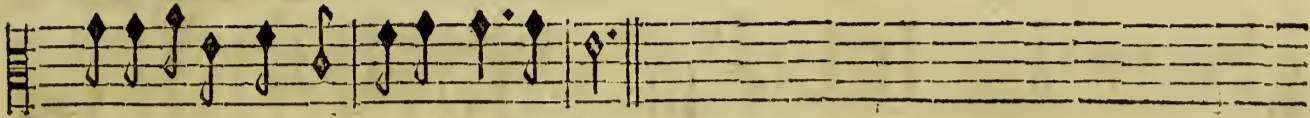

porte la terreur à des climats nouveaux.

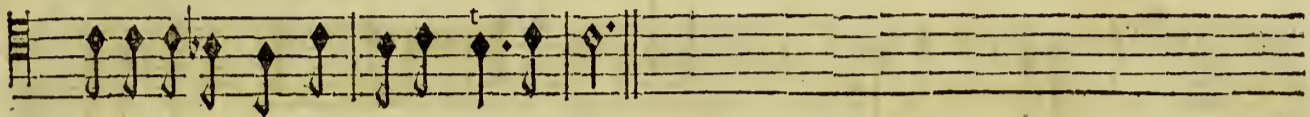

porte la terreur à des climats nouveaux.

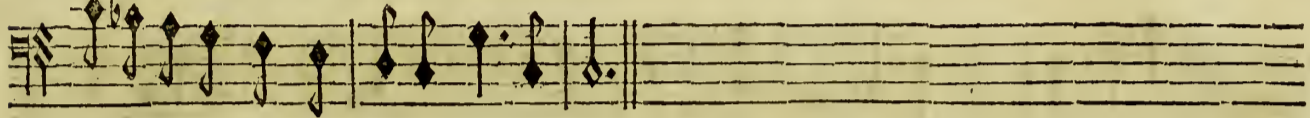

porte la terreur à des climats nouveaux.

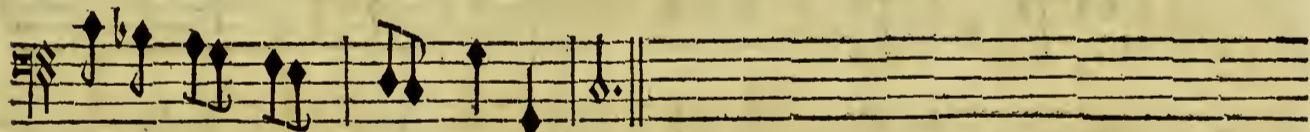
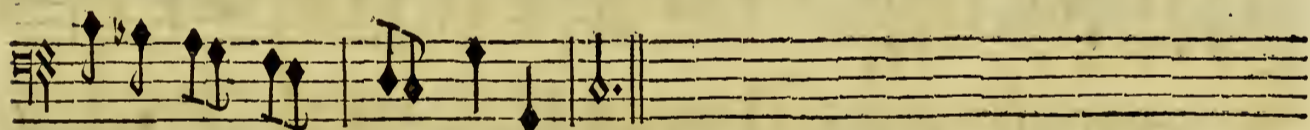
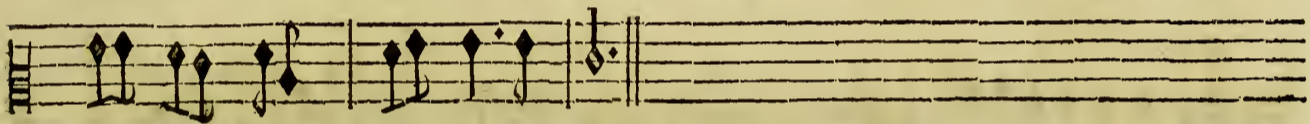
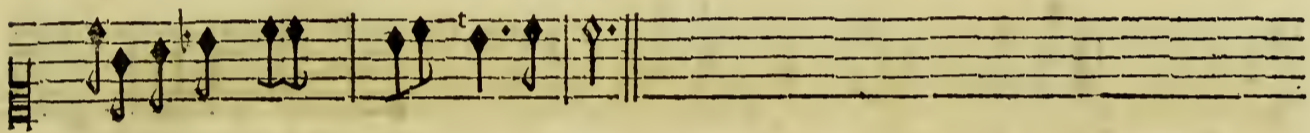
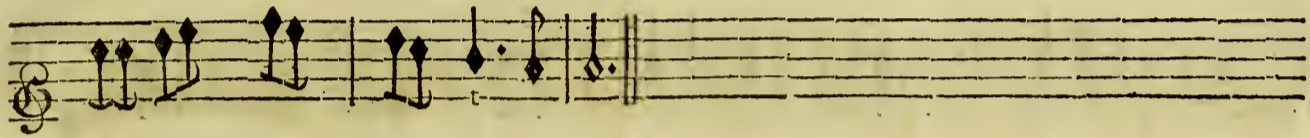

BASSE-CONTINUE.

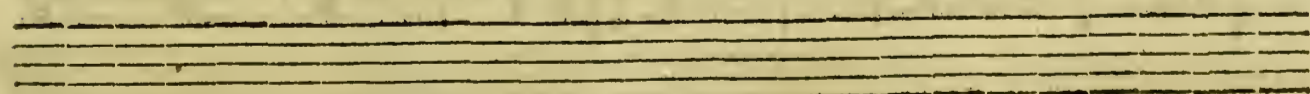
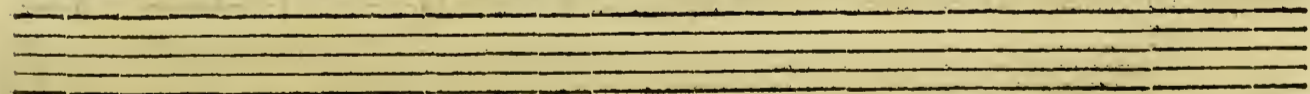

ORASIE.

Il est mort! qu'as-tu

BASSE-CONTINUE.

fait malheureuse Orasie! De quels tristes remords ta v&eance est suivie? J'ay veu perir l'in-

BASSE-CONTINUE.

ACTE TROISIEME.

grat, je pensois le haïr; De son trépas j'ay crû jouïr. Et presqu'en un moment à moy-

BASSE-CONTINUE.

mesme contraire, Helas! helas! par un fatal retour, j'ay perdu toute ma colere,

BASSE-CONTINUE.

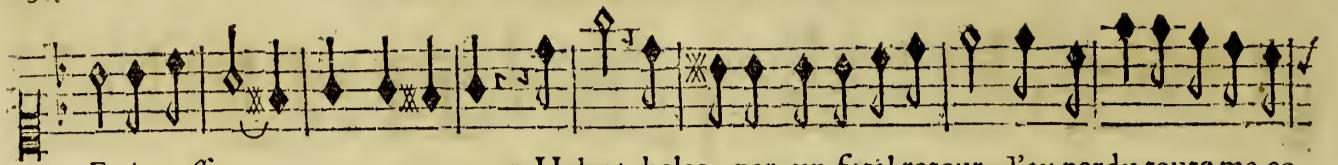

Et je ressens tout mon amour. Helas! .helas par un fatal retour, j'ay perdu toute ma co-

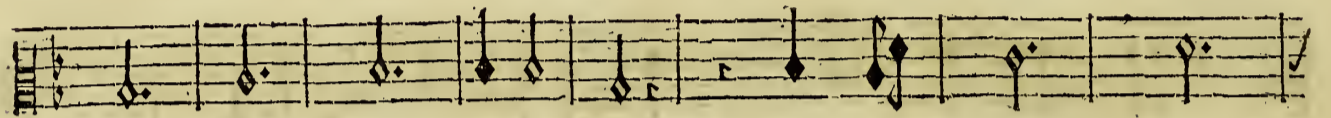

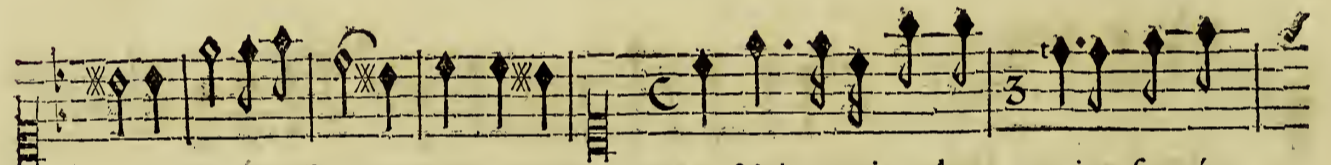

BASSE-CONTINUE.

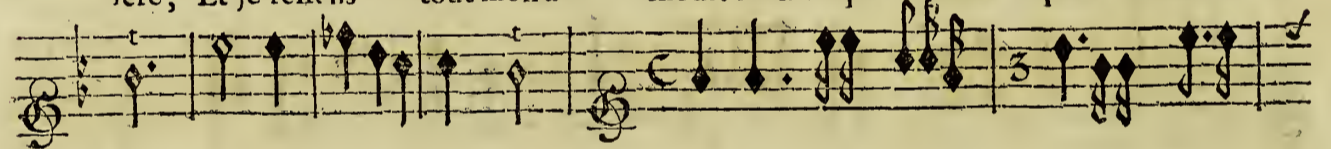

lere, Et je ressens tout mon a- mour. Mais ce qui rend ma peine sans é-

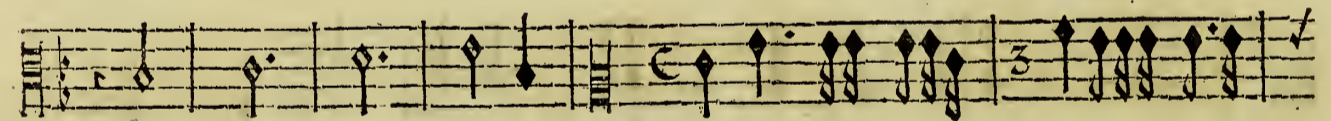

BASSE-CONTINUE.

ACTE TROISIEME.

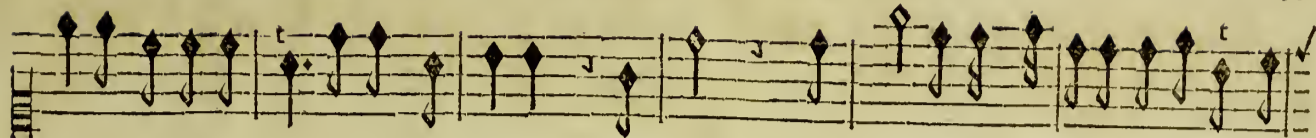

gale, Je le réjoins à ma Rivale: Mourons, mourons, où pour finir tât de tourmés souf-

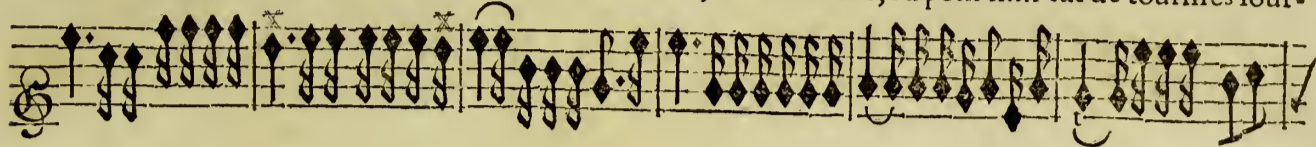

BASSE-CONTINUE.

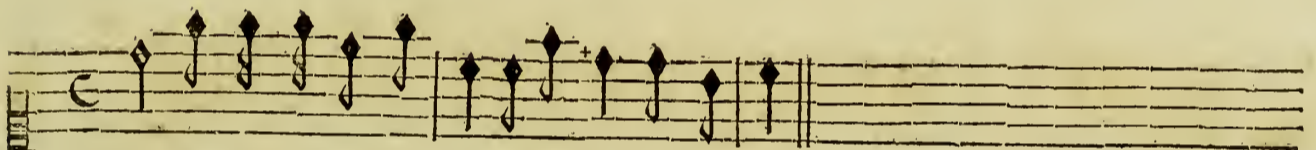

ferts, Ou pour troubler encor ces Amants aux Enfers.

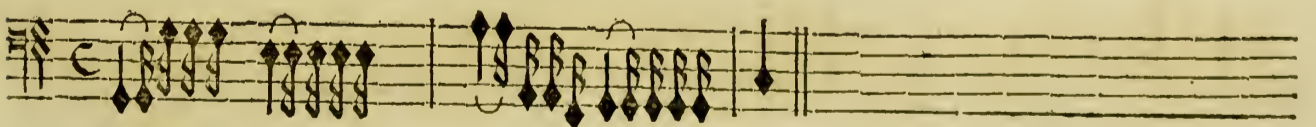
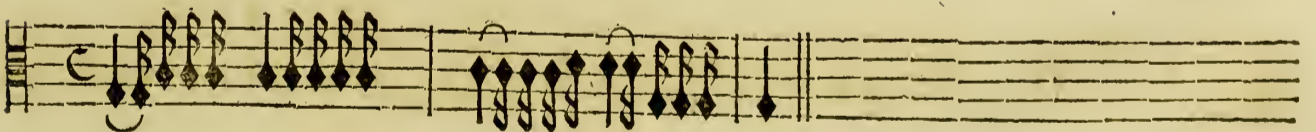

BASSE-CONTINUE.

FIN DU TROISIEME ET DERNIER ACTE.

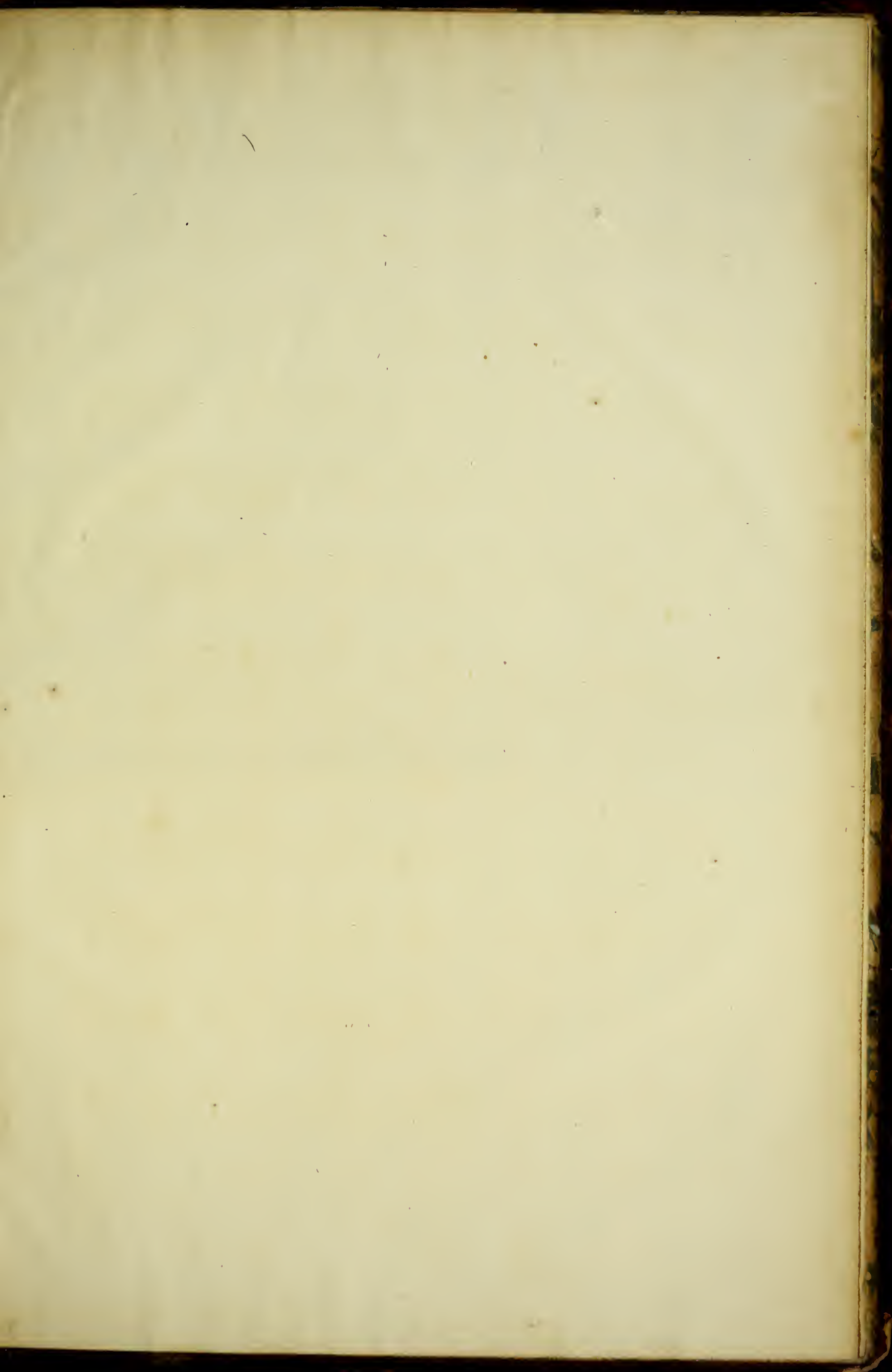

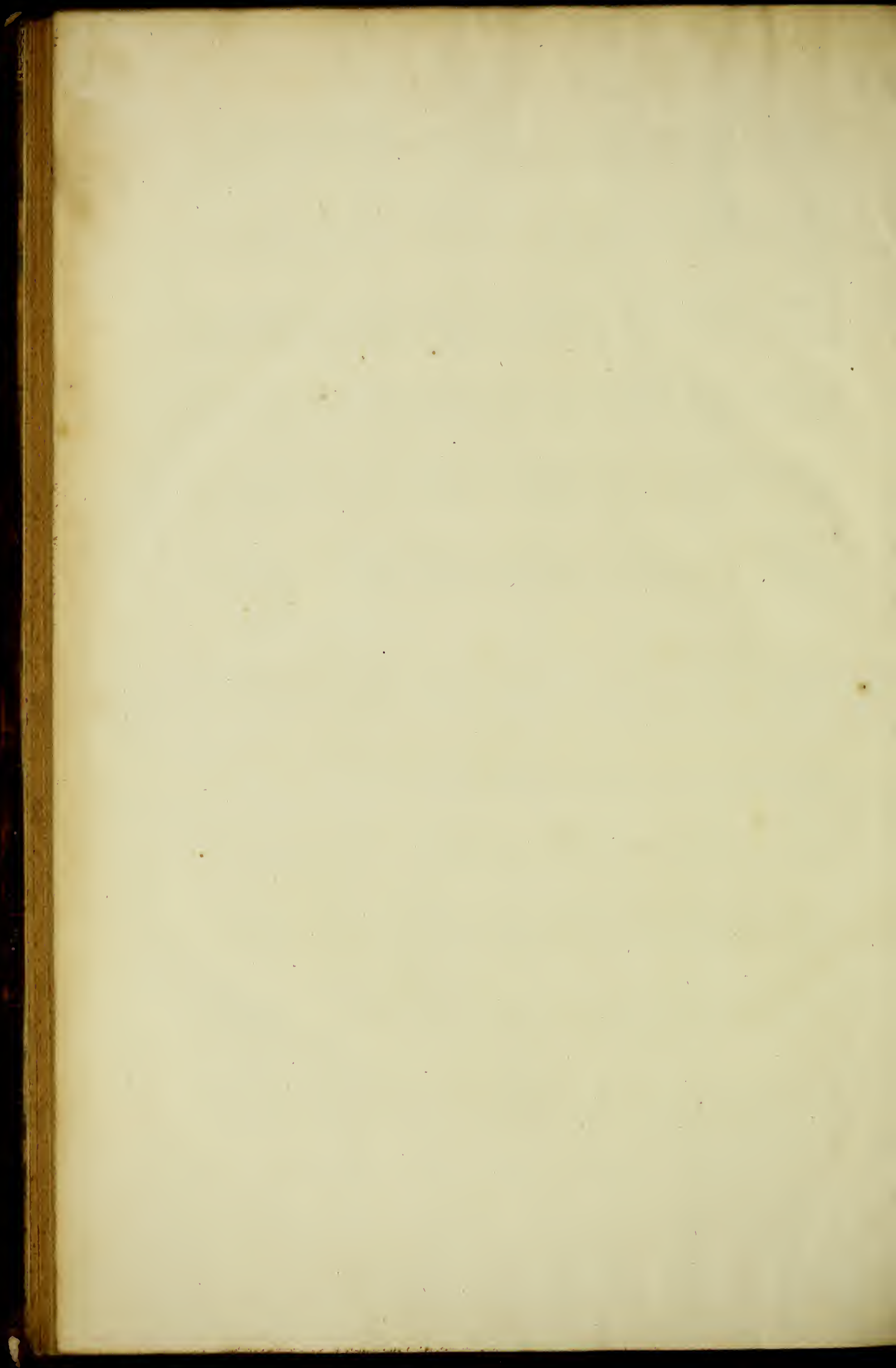

07

793

20

