

RECUEIL DES OPERA

COMPOSÉS

PAR

NICOLAS IOMELLI

A LA COUR
DU SERENISSIME DUC DE WIRTEMBERG.

SE VEND

A STOUTGARD DANS L'IMPRIMERIE DE L'ACADEMIE CAROLINE.
M D C C L X X I I I.

4
n. 38

SINFONIA.

OLIMPIADE

I

Violini

Piano

Oboè

Flauti coll Oboè

Corni in D

Piano

coll Ballo

Piano

A

Allegro Spiritoso

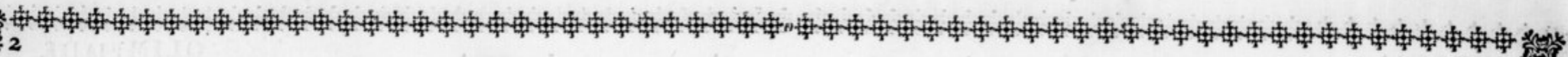

2

Forte

coll Oboè

Forte

6

Andante. 7

P. eff. *pp.*

P. *pp.*

3/4

8

Allegro come prima

12

Presto

coll Oboe

coll Oboe

Presto D

col 1mo Violino

col 1mo Oboe

col 2do Oboe

Atto primo

19

Scena 1^{ma} & 2^a

Recit. secco.

Seque l'Aria.

Aria.

Violini

Oboe

Corni in F.

col Basso

Megade

Allegro

p

F P F

F P F

F affai

p

col Basso

Su per - - bo di me

F affai

p

steffo di me steffo andrò portando in fronte andrò portando in fronte quel

caro nome quel caro nome impreffo co — me mi stanel cor an drò por — tan

G

do in fron — te quel caro — nome quel nome caro in

rinforzan do *F* *p* rinf:
F *p*
 preso co — me mi sta nel cor come mi sta — nel cor come mi sta nel
 rinforzando piano rinf:

F affai

nel cor. Su per — bo di me stel — fo

F affai piano

no — me — caro impref — fo — co — me mi oi sta nel cor an — drò por — tan

p

do in fronte quel caro nome quel nome caro im.

rinf: *F* *p*

F

preffo co-me mi-sta nel cor come mi-stanel cor co-me mi

rinf, *p*

F affai

K

Larghetto, p

XI

sier gli af fetti e al fine i no mi i no - mi an cor al fine i no mi i

Dynamics include *F* (Forte) and *P* (Piano). The score also includes the instruction *col Basso* and a repeat sign with the instruction *Da Capo al Segno*.

Scena 3za Recit. fecc.

Aria.

Violini *F* *p* *F* *p*

Oboè

Corni in D *p* *F* *piano*

col Baffo

Licida.

Allegro *p* *F* *p*

un poco forte forte affai

rinforzando

col Basso

forte affai

I.

piano

un poco forte forte assai p un poco forte

F p F

rinforzando p rinforzando

col Baffo

un poco forte forte affai p un poco forte

forte affai

p

F

F

col Basso

P

F

Quel de — strier che all' al ber go e vi ci — no piu ve — lo — ce

P F P M

forte affai

p

col Baffo

pia ve — loce s' affretta nel corso non l' ar — resta l' an.

forte affai

p

F

gu - stia del morfo non la voce che leg - ge gli da

ve - lo - ce s' af - fretta non l' ar re sta il morso non

vo ce che leg ge gli da

col Baffo

p

Fp Fp Fp Fp Fp FP forte affai

che leg ge gli da che leg - ge gli da.

Fp forte affai

p

crescendo il Forte

p F F p

lo - ce piu ve - lo - ce s'affretta nel cor - so.

Quel des - - trier che all' al-

crescendo il forte

P F O

crescendo il forte

ber - go e vi - ci - no non l'ar - res - ta l'an - gu - stia del mor - so non la - -

crescendo il forte

leg - ge gli - - da ve - lo - ce s' affret - ta non lar-resta il morso non

F *P* *F* *P*

F

p rinforzando

col Basso

la vo - - ce che leg - ge gli da non la vo - ce che

F *P* *F* *P*

P

col Baffo

che leg - ge gli - da

Tal quest' alma che pie - na e di spe - ran - za non sa - ra mai con - siglio non sente

p

f

Anlante.

Tal quest' alma che pie - na e di spe - me nul - la teme con - siglio non sente e si forma u - na

gioia prefen - te del pen - - - sie - - - ro che lieta sa - ra

del pen - - - sie - - - ro che lieta sa - ra - - - che lieta sa - ra,

Tempo di prima

Tempo di prima

Seque il Coro di Ninfe
e di Pastori.

un poco forte forte affai

Da Capo al Segno.

SCENA IV.
CORO.

64

Allegro

Oboe e Flauti al Octava alta

Corni in G

col Basso

Argene con Coro di Ninfe e di Pastori.

Poi Aristeia

p *f* *p* *f*

col Basso

Lyrics:
 Tutti O ca - re fel - ve! o ca - ra fe - li ce liber - ta! fe - li - ce li - ber-
 O ca - re felve! o ca - ra fe li ce liber - ta! fe - li - ce li - ber-

ta! Qui se un pia - cer si gode

ta!

Oboe Soli
Flauti Soli
Oboe Soli

parte non v' a la fro - de ma lo con disce a gara a - more e fe - del - ta

F F

F F

nun possie - de e ricco og - nun si crede ne piu bramando impara che cosa e po - ver - ta

Oboe e Flauti all' Octava alta

col Basso

che cosa e pover - ta O ca - re felice! o ca - ra fe - li - ce liber - ta! fe -

O ca - re felice! o ca - ra fe - li - ce liber - ta! fe -

li - ce - ber - ta!

li - ce - li - ber - ta!

F

T

Oboe Soli

za cu - stodi o mura la pa - - - ce e qui si - cu - ra che l'altrui voglia a - - vara onde allet - tar il non

lat - - - il - - - il - - -

felve! o ca - ra fe - li - ce liber - ta! fe - li - ce liber - ta!

felve! o ca - ra fe - li - ce liber - ta! fe - li - ce liber - ta!

The eleventh staff is the final staff on the page, featuring a bass clef and dynamic markings 'P' and 'F'.

Flauti Soli

Oboe e Flauti

Recit. fecco.

Scena Vta.

col Baffo

Recit. fecco.

Qui l' inno - cen - - ti Amori di Ninfe. . . .

P

U

III.

Andante Moderato.

Climene.

Violoncelli

Piano Bassi

... - - - - -

Del de - - - stin non vi la - - gna - te se vi rese a noi sog - gette se vi

ser - - vi - tu no

P F P F P

Del de - - stin no non vi la - gna - te se vi rese a noi sog -

F F P

gette siete serve, ma regna

te nel - la vo - - - - - stra

Y

ser - - - vi - tu sie - te sog - gette sie - - te serve ma ma

col Baffo ma ma re - - gna - te nel - - la vo - -

Forte affai

nel - la vo - - - - - stra ser - vi - tu.

P

col Baffo

For - ti noi voi belle sie - te

F P

Andantino F

e vin - cete in o - gni im - presa quando ven go - no a con - te - sa la bel - lezza

e la vir - tu e la vir - tu

F P F P Z

Musical score for the first system, featuring vocal lines and piano accompaniment. The lyrics are:

voi voi siete belle voi vin - cete voi re - gnate

Musical score for the second system, including tempo markings and scene directions. The lyrics are:

e vi la - gnate? vi la - gnate?

Tempo marking: **Adagio.**
 Direction: **dal Segno**
 Direction: **fegue Scena VI.ta**
 Direction: **Recit: fecco**

IV.

Aria.

Andantino.

Aristea.

P

F⁹

col Baffo

F

P

Piano affai

P

F⁹

P

col Baffo

F

Tu di sa per pro

col Baffo

cura dove il mioben s'aggira - - - se più di me si - cura se parla più di me pro - cu - ra pro-

cu - - ra di sa - - per se più il mio bene di me più parla se più il mio bene di me si cura tu pro - cura tu pro-

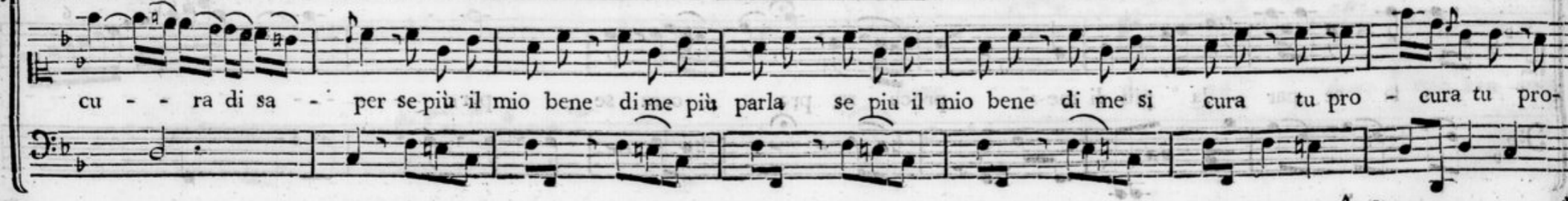

A a

cu - - ra di sa per m il se par

la se par la più di me procu - ra pro cura se non impar

F Forte affai

la se parla più di me

Forte affai

P

dove do - ve dove il mio ben sag-

P

gira? dove? dove? Tu di sa per - - di sa per pro - cura se più di me si

cura se par - - - - -

la se parla più di me pro - cu - ra pro - cu - ra di sa-

F *P*

per se più il mio bene di me più parla se più il mio bene di me si cura tu pro - cura tu pro - cura di sa-

col Baffo

B b

me pro - cu - ra pro - cu - ra se par - - - - -

col Baffo

F P

- - - - - la più di me.

Forte affai

col Baffo

Chiedi se mai sos - pira se mai sospira quan-

- - do il mio no - me as - colta se il proferi tal vol - ta se il proferi tal volta uel ragio-

nar - - - - - nel ra - gionar fra

Sedec Secm VIII

se. chie - di pro - cu - ra pro - cu - ra chiedi se più il mio bene per me sos-

C c

F P

col Baffo

pira se più il mio bene di me più parla di me più cura tu pro cura tu pro

Seque Scena VIIma.

cura di sa - per se

Dal Segno

Scena VII.

F P

Larghetto.

F P F P

Argene Sola.

F P F P

F P F F

Dunque

F P F P

col Basso

Licida ingrato già di me scordó!

Povera Ar-

col Basso

gene Povera Argene a che mai ti serbar le stelle ingrato!

Andante.

Andante.

col Baffo

Imparate, imparate inesperte don-

F

P

D d

P *un poco Forte* *Forte affai*
col Basso
 zelle.

Ecce lo sti le de' lu singhieri amanti. Ognun vi - chiama suo ben, sua

vita e suo tesoro
ognuno giura che a voi pensando vaneggia il di veglia le notti,

in l arte di lagri - mar
d' impallidir

tal volta par che su giochi vostri voglian morir fragliamorosi af - fanni

col Basso

guardatevi da lor guardatevi da lor son tutti ingami. Segue l'Aria.

Aria.

Violini

Oboè

col Primo Violino

col Secondo Violino

Corni in D

Argene.

Andante Moderato

Allegro

P F F P F P F P

F P F P F P F P

F P P P P P col Baffo Più non si trovano fra mille fra mille A - manti F f F

sol due bell' Anime che sian che sian co - stanti e tutti tutti parlano tutti parlano di fe - del - tà fra

F P F P

col Baffo

mille mille Amanti sol due che sian costanti fra mille mille Amanti no non si trovano piu non si

F P F P F

trovano e tutti tutti parlano tutti di fe - del - tà

Soli

P

F

di fe - del - tà

di

G g

Forte affai

fe - del - ta

fedel - - - - ta.

F *Forte affai*

sol due bell'Anime sol due bell'A-

FP *P affai* *F* *P*

P

FP *Piano affai*

Anime che sian co - stanti che sian co - stanti più non si trovano fra mil - le fra mil - le Amanti e

F P

P

tut - ti tutti parlano tutti parlano di fe - - deltà

F P

H h

F

F

F

del - ta is onisq' no' fra

F P F P F
 P F
 F P

mille mille Amanti sol due che sian co - stanti fra mille mille Amanti no non si tro - vano non si

trovano e tutti tutti par - lano tut - ti di fe - - del - tà

di fe - del - tà

I i

fe - - del - ta - - - di fe - - - del - ta.

Violini I

Violini II

Viola

Violoncelli e Bassi

col Basso

Un poco Andante.

E il reo co - stume tanto s' a - vanza tanto s' avanza che la co - stan

za di chi ben ama or mai si chiama simplici - tà or-

Tempo di prima **F** Violoncello
F **P**
 col Baffo col Baffo **2**
 mai si chiama simplici - tà che reo costume che reo co - stu-me fra mille A - man - ti sol
P Bassi **F** Violongelli Bassi **F** **P**

XI 18962

Segue Scena VIII.

Recit: fecco

due sol due bell' anime più non si troyano che sian che sian co - stan - ti e Dal Segno

K k

Scena IX.

Vocal Line (Lyrics):
col Baffo
Megacle Solo
Allegro

Dynamic Markings: F, P, F P

pi! L' Anima mia dunque fia d'altri! E óda condurla io

F P F P

stesso in braccio al mio rival! Ma quel ri - vale e il caro A - mico!

F P F

Perdoni il Prince ancor io sono Amante !

Il domandarmi ch'io gli ceda Aristeia , non è diverso dal chiedermi la vita

e questa vita di Licida non è? Non fu suo dono? Non respiro per lui?

Megacle ingrato! e dubitar potresti? Ah se si - vede conquesta in volto infame

Macchia e rea à ragion d' abborrirti anche A-ri-stea Nò tal non mi vedrà. F P

Voi soli ascolto obblighi d'Amistà, pegni di fede, grati - tudine, o-

The musical score consists of two systems. Each system has a vocal line (soprano and bass clefs) and a piano accompaniment (treble and bass clefs). The lyrics are written below the vocal lines.

System 1:

- Vocal line: *nore. Voi voi soli ascolto. Altro non*

System 2:

- Vocal line: *temo che il volto del mio bene questo s' eviti formidabile incontro. In faccia a lei misero che fa-*

At the bottom right of the second system, the tempo marking *M m* is present.

p

...rei! Palpito e sudo solo in pensarlo, e parmi is - tui - dir ge - larmi .. confondermi .. tre-

Rinforzando

... che mar .. nò non potrei ..

Rinforzando

Scena X. Recit: secco.

M

D U E T T O .

Larghetto.

Piano

Aristea.

Megacle. Ne' giorni tuoi fe - - li - ci ri - cor - dati di me ricor - da - - ti di me

Per - che per - che co -

P

si mi di - ci a - ni - ma mi - a per - che? per - che?

Taci bell' Idol mio !

Violongelli

Piano Bassi

F P

col Baffo

parla mio dolce Amor parla ah che tacendo oh taci ah che parlando oh Dio!

col Baffo

Dio tu mi tra - fig - gi tra figgi il cor - - - - - oh Dio! tu mi tra - figgi il cor

tu mi tra - - - figgi tu mi trafiggi il cor - - - - - oh Dio tu mi trafiggi il cor

mi tra - figgi il cor tu mi tra - - - figgi il cor
 mi tra - figgi il cor tu mi tra - - - figgi il cor

F

col Basso

mio dol - ce mio dol - ce A - mor - - - a - - - nima

P

col Baffo

mia parla parla

ah! ri - - - cor - dati ri - cor - da - ti di me ricor - da -

F P F P F P F P

crescendo

Oh Dio per che co - si co - si mi dici? parla Ah! Ah

ti di me taci ah! bell' Idol mio deh taci oh Dio oh Dio deh taci

F P F P cresc. il Forte P

che tacendo oh Dio ah che tacendo oh Dio tu mi tra - - fig - - gi tu mi tra - - figgi il

ah che parlando oh Dio ah che parlando oh Dio tu mi tra - - fig - gi tra - - figgi il

cor oh Dio! tu mi tra - - fig - gi il cor

cor oh Dio tu mi tra - - fig - gi il bell Idol mio

col Baffo

Veggo languir chi ado - ro ne in - tendo ne

intendo il suo languir ne intendo il suo lan - guir

Di ge - losia mi moro mi moro e non lo posso

F *P*

Chì mai chì mai provò di questo chì mai af - fanno più fa -
 dir nò e non lo pos - so dir. Chì mai chì mai pro - vò di questo chì mai affanno

Allegro FP FP FP FP

Adagio

nesto chì mai più bar - ba - ro do - lor chì mai pro - vò chì mai chì più bar - ba - ro do - - lor chì
 più funesto chì mai più bar - ba - ro dolor chì mai provò chì mai più bar - ba - ro do - - lor chì

FF PP Forte

mai ? chi ? parla parla parla mio dolce A - mor parla

mai ? chi ? Bell' Idol mio ah !

Tempo di prima

col Baffo

parla

ne gior - ni tuoi fe - - - lici ri - cor dati di me ricorda - ti di oh

Fine dell' Atto Primo.

Dal Segno

