

IPHIGENIE  
EN AULIDE

TRAGÉDIE

Opera en trois Actes

Mis en Musique

PAR

GLUCK

Représentée pour la première fois par l'Académie  
Royale de Musique le mardi 19 Avril 1774

Prix 48<sup>fr</sup>

A PARIS

Chez BOIELDIEU Jeune, Rue de Richelieu, N<sup>o</sup> 80, au coin de celle Feydeau.

3.

*Boieldieu*

RUE DE RICHELIEU, N<sup>o</sup> 82.

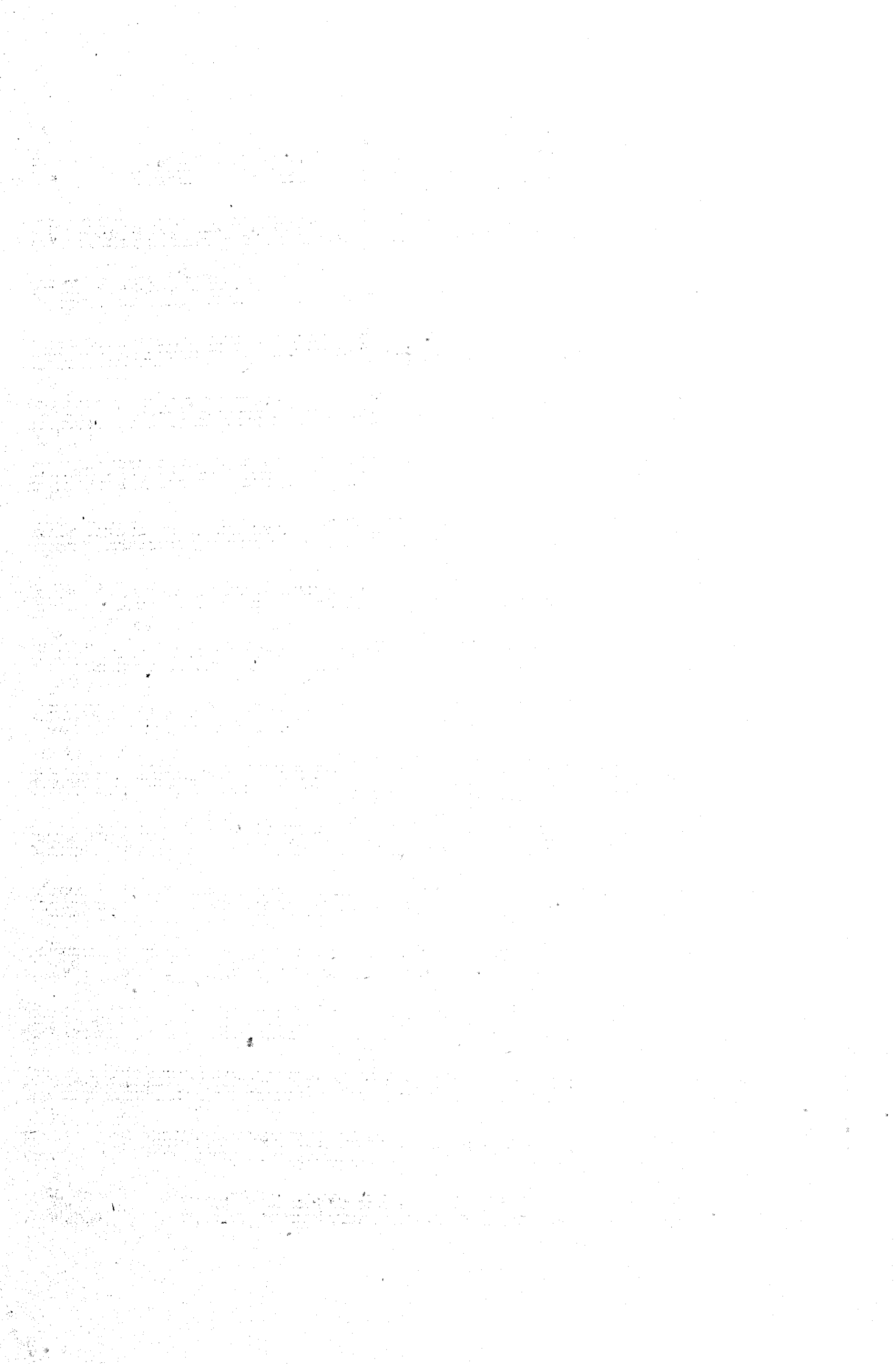

3

FF

Dynamic markings include *P* (piano) and *F* (forte). The notation is dense and complex, with many notes and rests.

*col V 1<sup>o</sup>*

FF

