

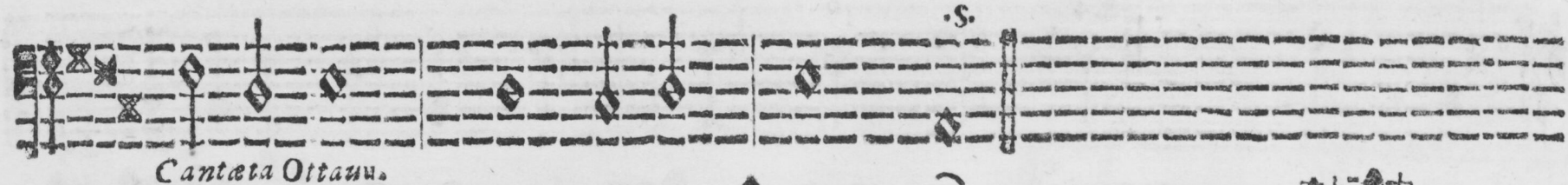

l'a- mor mi- o sol per- che mi fa- i così.

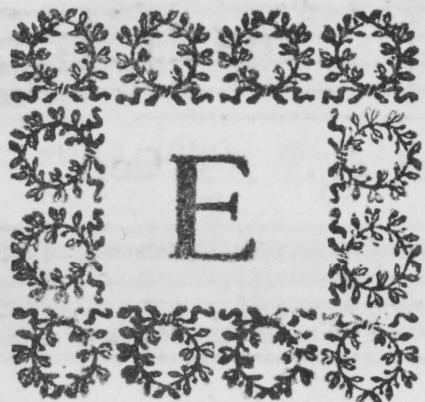

Cantata Ottava.



D ecco in fine oh Dio con qual legge tiranna

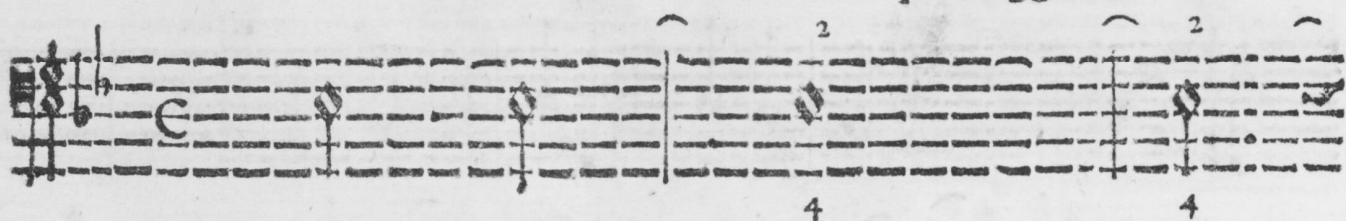

à penar mi condanna del bell'Idolo mio l'aspro rigore ecco dell'empio amore doue con-

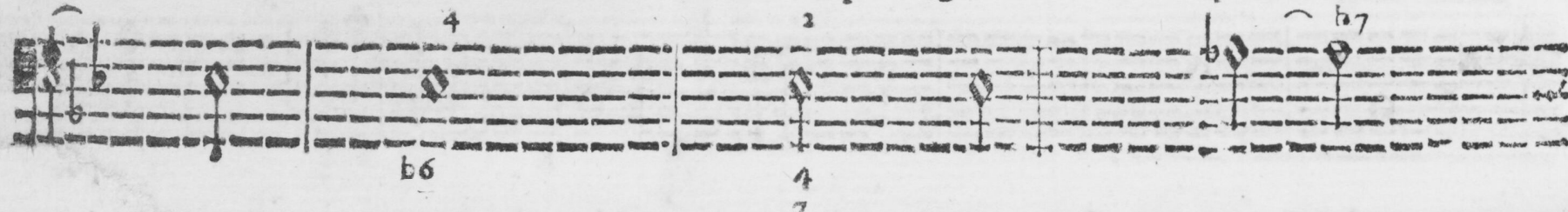

duce doue con- duce il lu- singhiero ingan-

b₃ b₆5 X X₆ X₄3

no prima alletta la gioia mà poscia in vn mo- mento s'inuola ogni con-

X b₅ 5₆ b₅ b₃

tento e nel misero sen nel mi- sero sen resta l'affan- no.

6b₅ b₇ 43

Congiu rati ecco à miei danni fato a more e crudel-

tà fato a- mo- re e crudeltà e crudel- tà congiu-

43

rati ecco à miei danni fato a- more e crudel- tà

6 43



Empio fato ch'il mio viuere à pe.

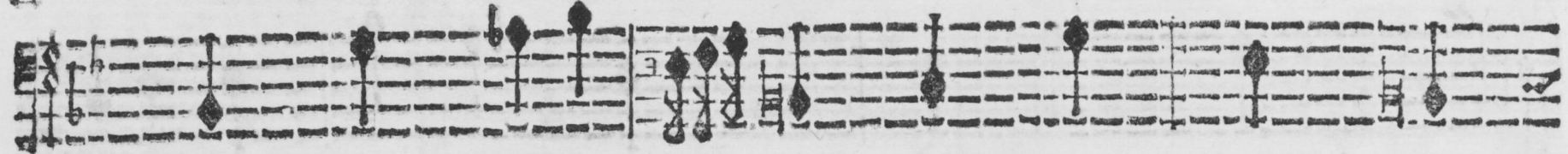
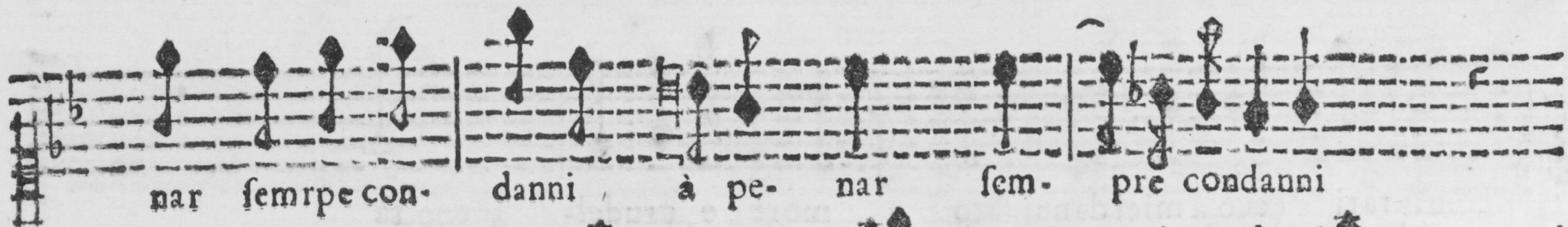

43

nar femrpe con- danni à pe- nar fem- pre condanni

Crudo a- mor crudo amor nu m eim-

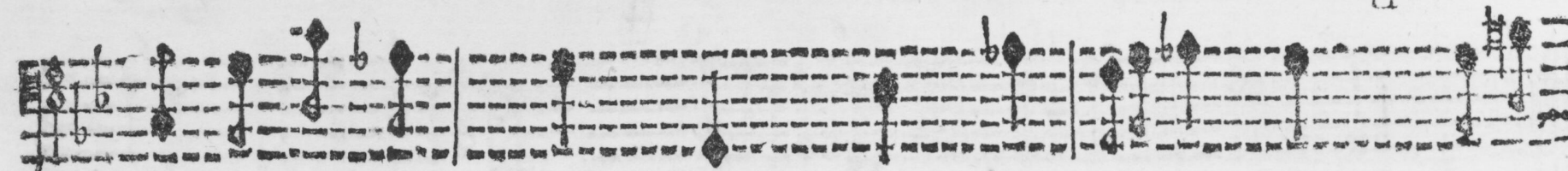
placabile che non cu- ri la mia fe

placabile che non cu- ri la mia fe

placabile che non cu- ri la mia fe

placabile che non cu- ri la mia fe

placabile che non cu- ri la mia fe

crudel- tà crudel- tà d'vn volto amabilie che al mio

duol nie- ghi mer- cè contro me contro me Se voi

duol nie- ghi mer- cè contro me contro me Se voi

duol nie- ghi mer- cè contro me contro me Se voi

duol nie- ghi mer- cè contro me contro me Se voi

duol nie- ghi mer- cè contro me contro me Se voi



ratti ar- ma- ti fiere chi di voi la vin ce- rà chi di voi la vince-

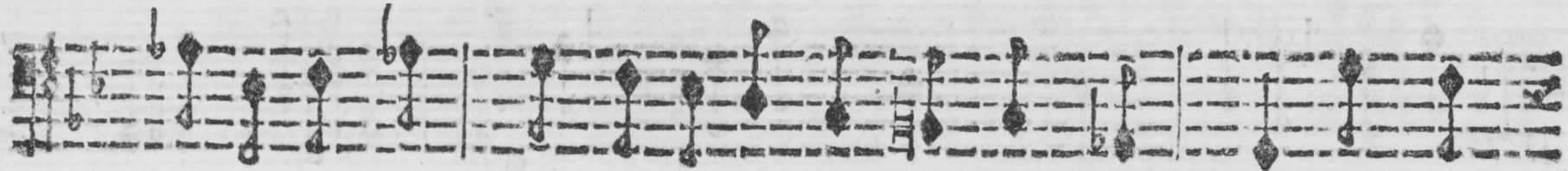
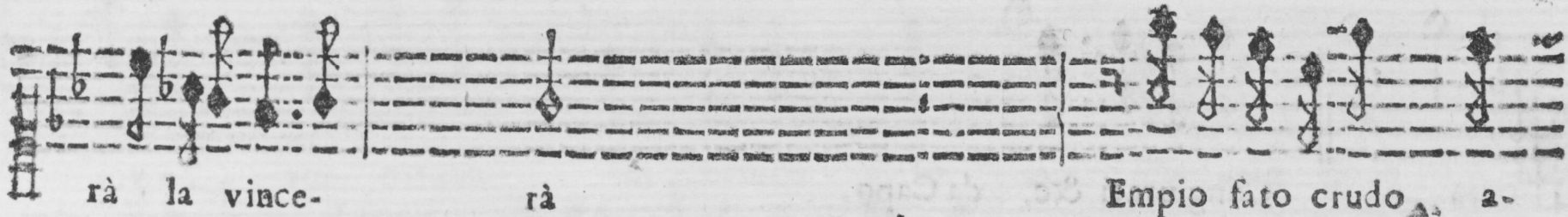

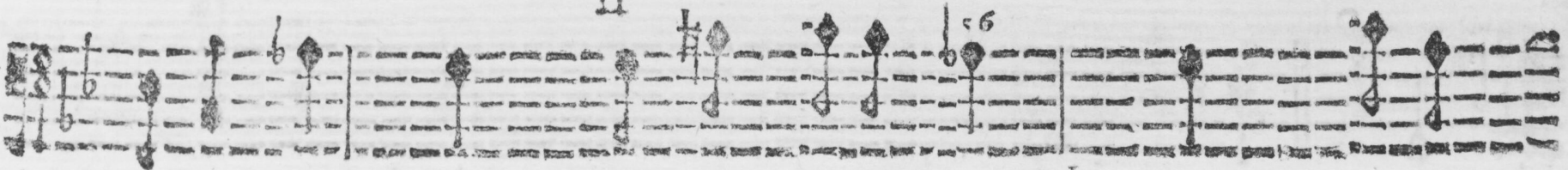

rà la vince- rà Empio fato crudo a-



mor crudeltà chi di voi contro me se armati siete chi di voi la vince- rà chi di voi la vince-

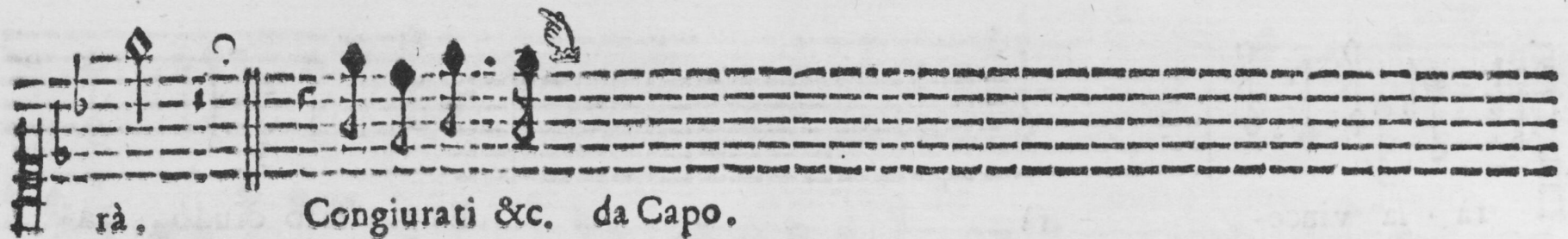
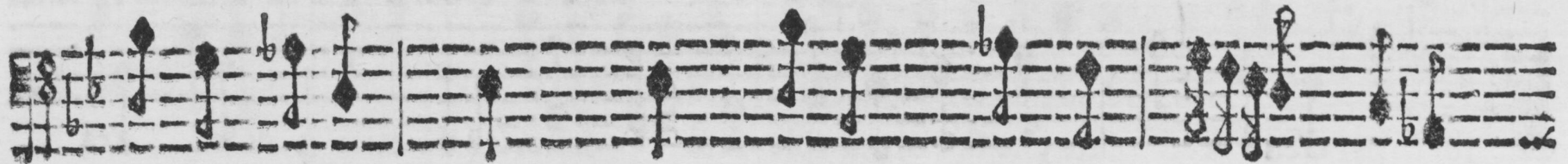
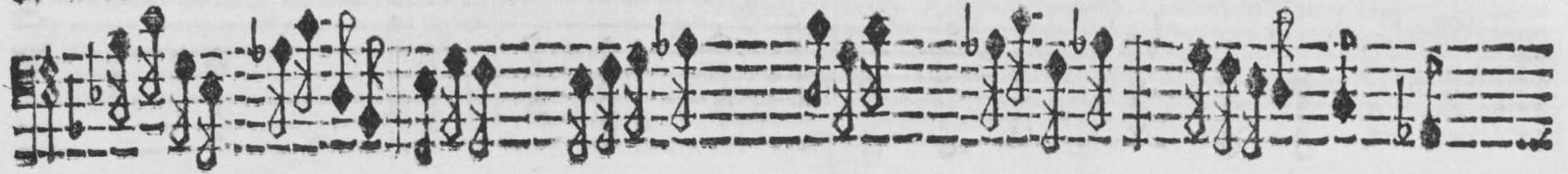

rà,

Congiurati &c. da Capo.

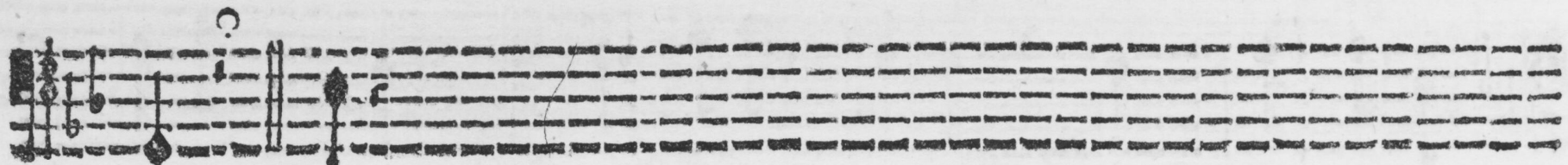
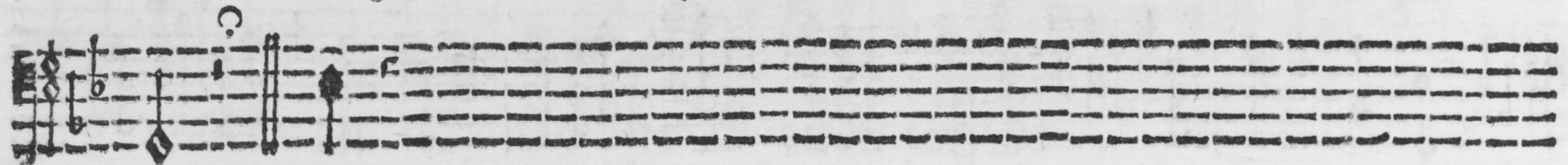

Musical staff with notes and clef, corresponding to the first line of lyrics.

Pene rigide pene deh men crudeli al- meno per vn momento

Musical staff with notes and clef, corresponding to the first line of lyrics.

Musical staff with notes and clef, corresponding to the second line of lyrics.

sol nel sen ces. fate che se voi più spie tate infierite à miei danni trà

Musical staff with notes and clef, corresponding to the second line of lyrics.

Musical staff with notes and clef, corresponding to the third line of lyrics.

tanti e tanti affanni questo misero core cadrà oppresso dal duolo vittima infausta d'vn ti-

Musical staff with notes and clef, corresponding to the third line of lyrics.

X4

L a

34



ran, no Amo. re.

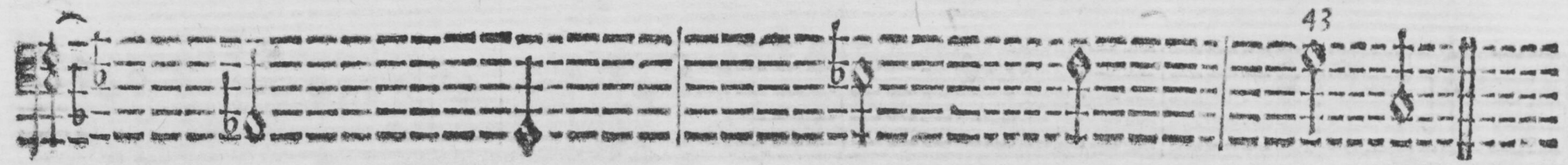

43

Presto

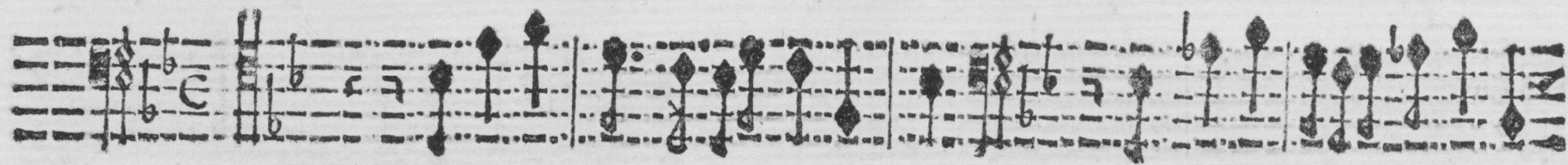
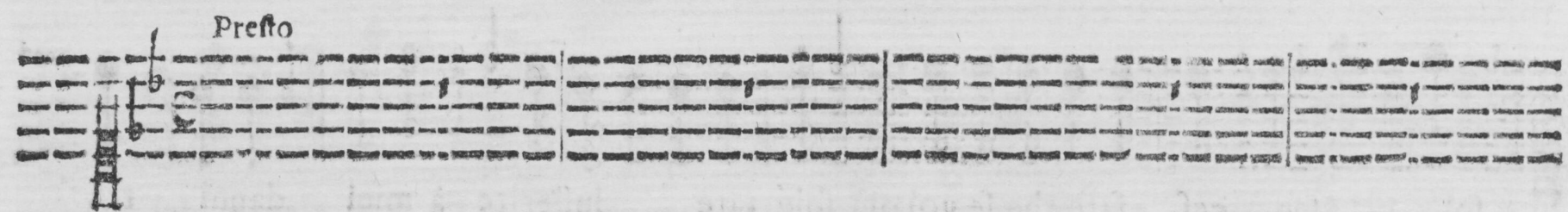

Spietato arciero spietato arciero troppo se- ue ro - troppo se-



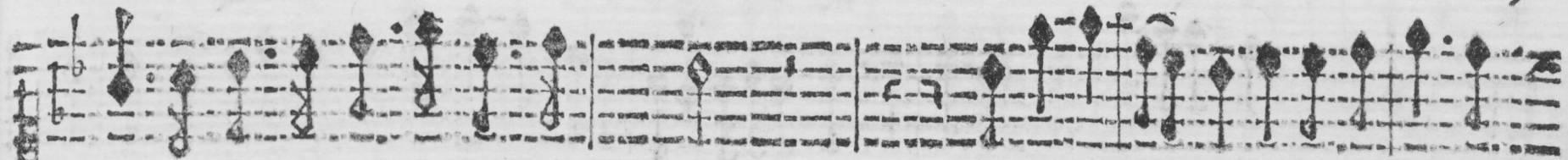

uero è il rigo re del tuo stral spietato arciero troppo seüero

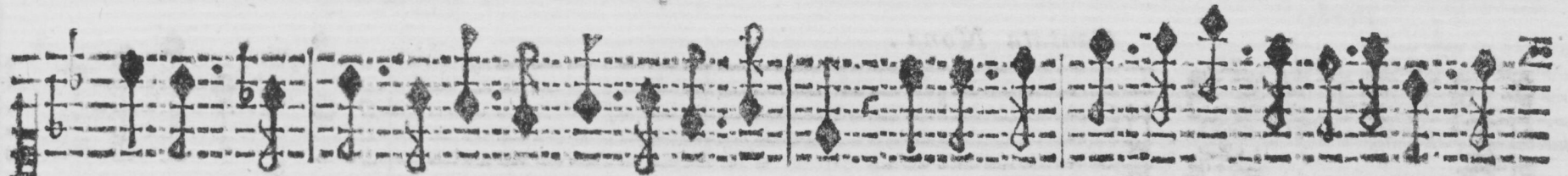

troppo se- uero è il ri go re del tuo stral troppo se- uero è il rigore del tuo

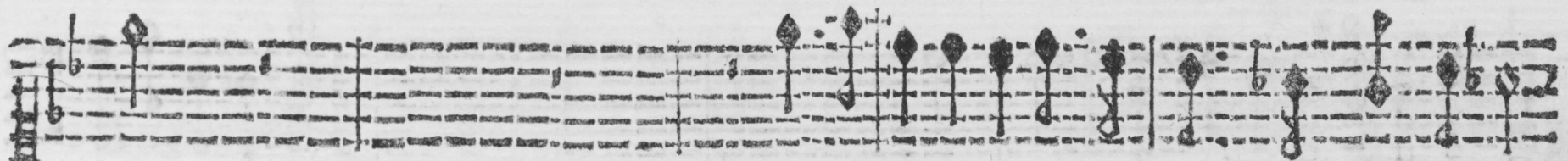

stral se già mai troua ri- cet to dentro vn pet-

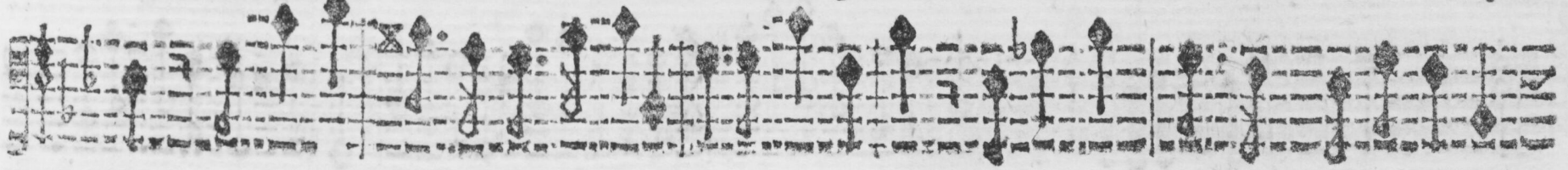

to tosto fa piaga mortal tosto fa piaga mortal.

Da capo

to tosto fa piaga mortal tosto fa piaga mortal.

Cantata Nona.

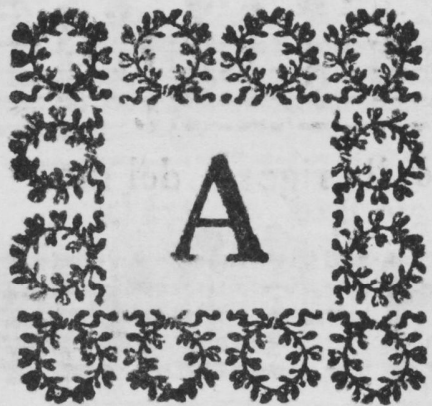

Vgellin vago e ca-

Vgellin vago e ca-

noro tu sospiri il colle e'l pra- to Augellin vago e ca-

noro tu sospiri il colle e'l pra- to Augellin vago e ca-