

La Prière de France

(Part^{on} d'Orchestre)

Poème-Oratorio, en deux parties

pour Baryton Solo, Chœurs et Orchestre

DON
208166

Poésie de Léon Chadoeurne
(Léon Chrétien)

Musique de Th. Dubois

I^{re} Partie

A. Invocation. — B. Hymne

II^{ème} Partie

A. Litanies. — B. Antienne

C. Oraison. — D. Choral

SAF
MUSE

A²

And^{te}

La Prière de France

1^{re} Partie
A. Invocation

Fl.:

H^b:

Cl. en B^b:

B.:

I. - II.:

Viol. I. & II.

Viola:

Cello:

Basson:

Timb. Do - Sol

Org. ad lib.

Baritone solo

Sopr. I. - II.

Ténors

Basses

W.

Alt.

1^{re} et 2^e Tr.

mf Dieu, Père tout-puis-

(*) Ce thème inspiré par le début de l'Hymne liturgique: "Adoro te supplex", devient un des éléments de cet ouvrage, et réapparaît plusieurs fois en son développement, sous des aspects divers.

2

fl.

H^b

cl.

B

C

T.

Org.

Bon Solo

-sant, ayez pi-tié de nous

Faites-nous, Esprit

Ch.

Je - sus, Ver - be fait chair, n^e espirom en nous

Je - sus, Je - sus,

W.

alt.

V^c et C.B.

C.B.

V^c

V^c

Cl.

T.

Bon Solo

Saint, plus purs, plus forts, plus doux!

1^{re} et 2^e

Chx

Trinité Sainte, u-nis, Nous prions à ge-

W.

Alt.

Viq. B.

Handwritten musical score for a symphony orchestra and vocal soloist. The score includes parts for Flute (Fl.), Horns (H^b), Clarinet (Cl.), Bassoon (B.), Cymbals (C), Timpani (Timp.), Organ (Org.), Bassoon Solo (B^{sol}), Chorus (Ch.), Woodwinds (W.), Alto (Alt.), Tenor (T^c), and Contrabass (C.B.).

The vocal soloist part (B^{sol}) has the lyrics: "tu nous bé-nis; pleurons, tu nous ab-sons."

Key performance markings include *ppp* (pianissimo) and *dim* (diminuendo). The Timpani part includes the instruction "changer en (mi si)".

B. Hymne

2

fl.
H^b
Cl.
B.
C.
Tr.
Tomb.

Org.

Bⁿ solo
Qui vient vers toi Seigneur ?
C'est ton peuple de France, Baptise par Ré -

Ch.

W.
alt.
Vc.
C-B.

2

Instruments: Flute (fl.), Horn (Hb.), Clarinet (Cl.), Bassoon (B.), Cymbal (C.), Trumpet (Tr.), Organ (Org.), Bassoon Solo (B^{on}-Solo), Viola (Vc.), Alto (alt.), Violin (Vc.), and C.B. (Cello/Bass).

Lyrics:
 -mi sur le front de Cho-vis. Il nait à Tol-bi-ac d'un sursaut de vail -

Performance Markings:
 - cresc - poco - a -
 - poco - a -
 - cresc - poco - a -
 - poco - a -
 - cresc -

fl.
H^b.
Cl.
B.
C.
T^r.

Org.

Empty musical staff for Organ.

B^{on} Solo

Handwritten musical score for Soprano Solo. The lyrics are: *- lam - ce. Des vierges et tes saints a - bitent ton enfan - - ce. Tous*. The music is in a key with one sharp and common time. Dynamics include *cen*, *do*, *f*, *poco dim*, and *p*.

W.

Handwritten musical score for Viola. Dynamics include *poco a poco cresc*.

Alt.

Handwritten musical score for Alto. Dynamics include *poco a poco cresc*.

Vc.

Handwritten musical score for Violin. Dynamics include *poco a poco cresc*.

C.A.

Handwritten musical score for Cello/Double Bass. Dynamics include *poco a poco cresc*.

Lyrics for the choir part:

C'est ton peu-ple de France Baptise par Re-mi sur le front de Clo-vis.

Instruments and Parts:

- fl.
- Hr.
- Cl.
- B.
- + C.
- T.r.
- T.r.
- T.
- Org.
- Ch.
- W.
- alt.
- Vc.
- C-B.

Tempo and Performance Markings:

- Allarg.* (top right)
- Allarg.* (middle right)
- Allarg.* (bottom right)

Lyrics (Chorus):

Dieu de noștrii ai - - -
 viem et sau - - - va - - -

12

Allegro

espressivo

espressivo

mf

p

changer en $\left\{ \begin{array}{l} 2^e \\ 1^a \end{array} \right.$

dolce

Allegro

qui vient vers toi, Seigneur ?

Molto doloroso

Fils !

de groupe pour les veuves ombra

Molto sost^o

4

stacc

fl. *1. #*

H^b

cl.

B₁

C

T^{2c}
la

p - changez ce en mi.

Org.

B^{on} Solo

Molto doloreso

I
T¹
II

le groupenir des veuves ombra-geant de leurs
Le groupe de

W.

alt.

simili
simili
simili

Org.
C.B.

fl.
H^b
Cl.
B.
C
T.

I Sop.
II

Denils de pâ - les orphelins, Dont les genoux châtifs usent les
leur denils de pâles orphe - lins

W.
Alt.
Vc.
C-B.

arco

Fl. *trillo*

Hr. *trillo*

Cl.

B.

C. *5^{te} p. $\frac{1}{2}$.*

T. *tr* *changer mi en ce.*

I Jop. *tom - bes neuves de compa-gnon par-ti la route des e - preu-ves s'allonge ---*

II

W.

Alt.

Vc.

C-B.

16

5

ff.
H.
Cl.
B.
C.
T.
T.
Org.

Bth Solo

espressivo

Qui vient vers

I
Sop.
II

W.
Vc.
C-B.

5

espressivo

espressivo

Some naturals

Org.

B^{no} Solo
 toi, Seigneur ? Qui vient vers toi ?

Jopi
 il

W.

Alt.

V^c

C.B.
pizz

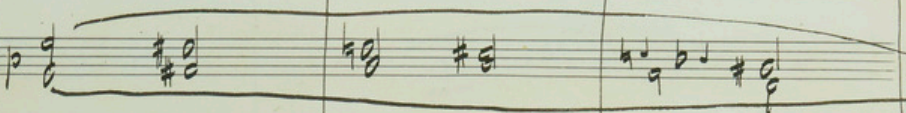

fl. *1^o* 

H^o 

Cl.

B.

C.

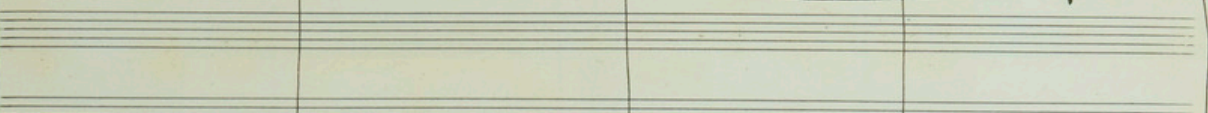
T^{re} 

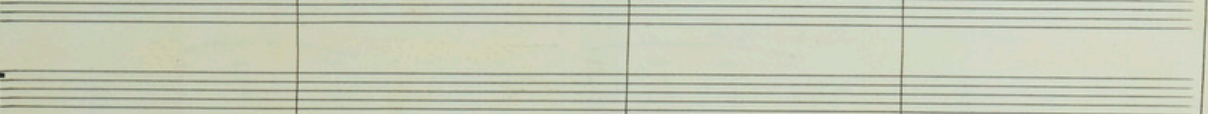
T^{te} *changez ce en mi.* 

Org.

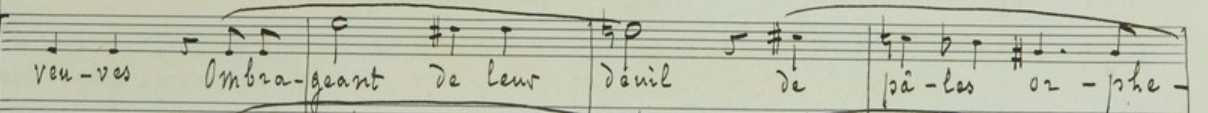
I 

Sopⁱ *veu-ves ombra-geant de leur déuil de pa-les or-phe*

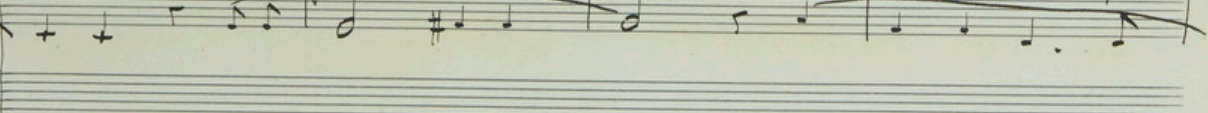
II 

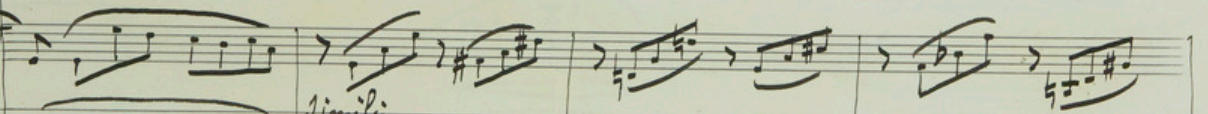
W. *simili* 

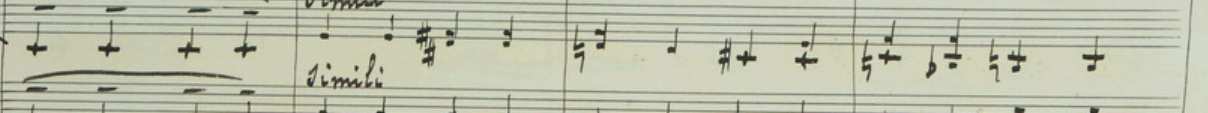
alt. *simili* 

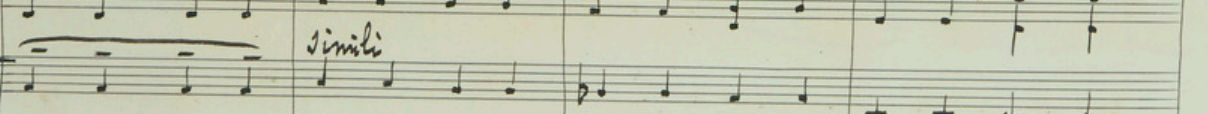
V^o *simili* 

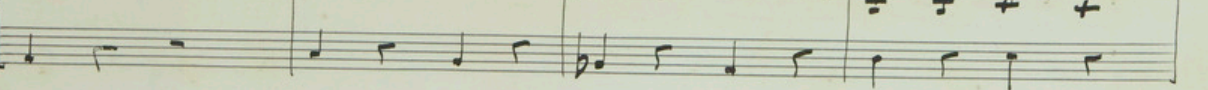
C-B. 

6

fl. *1^o*

Hr. *1^o*

Cl.

B.

C.

Trp.

T. *tr* *poco* *change en do sol*

B^{on} Solo

Change leurs grands soirs d'ombre

I Top: *-lim*

II

W.

Alc.

Vc.

C-B.

Sourdines

pp

arco

6

BoF MUS

poco rit - - - a tempo

fl. $\bar{2}$ 9 #p p -

H^b *Sil'on ne fait pas la compare
premier un cor Anglais*

Cl. *Sil'on ne fait pas la compare
premier un Clarin-basse*

B.

C. $\frac{2}{2}$ o o o #f #f #f

Trp.

T.

Org. #f #f p

B^m Solo poco rit - - - a tempo

luminous ma.tin.

poco rit - - - a tempo

divisi *pp* *f* *fff* *oter sound.* *unis*

M.

Alt.

Vc.

C.B.

poco rit - - - a tempo

Voir la note
en bas de la page.

66

Un peu plus lent

fl.

1. H^b

1 cor Angl

1 clar.

1 cl. bass

B.

1. II

C.

T. { 3 2 1 }

Org.

B^{on} Solo

Jop¹⁻¹¹

T. Ch¹

B.

qui vient vers toi ?

toi ?

Un peu plus lent

troupe aux saignantes bles -

(A)

Un peu plus lent

M

Alt.

V^c

C.B.

mf sordines

mf sordines

mf sordines

mf sordines

mf sordines

mesure bonne si
l'on fait la coupure,
à supprimer si on ne
la fait pas.

(A) Coupure facultative jusqu'au signe sf. page 30

Bnf
MUS

66

7

29

fl.

H^b

Cor A.

Cl.

Cl. b

B.

C. *bouches*

T^z.

T. *tr*

Chr.

W.

Alt.

V^c

C. B.

fl.

H^b.

Cor A.

Cl.

Cl. b.

B.

C.

T^{tr}.

T. {²/₃ 2

Ch^{re}.

Vers toi montent les cis des cuisantes bru - - - res

W.

Alt.

Vc.

C.B.

24

fl.

H^b

C.A.

cl.

cl.b.

B.

C.

Trp.

T.

Ch^r

W.

alt.

V^c

C.B.

Gtr

fl.

H^b.

C.a.

cl.

cl. b.

B.

C.

Trp.

T.

B^m-Solo

Chr.

W.

alt.

v^c.

C.B.

Vient vers toi, Qui vient vers toi?

ha

Groupe aux saignants blees - su - ras

Bouchés

Soudine

Gtr

fl.

H^b.

C.a.

Cl.

Cl.-b.

B.

C.

Tr.

T.

Ch.

Des balafres ha - gards, Des lents es - tas - pi -

W.

alt.

V.

C.B.

30

Un peu plus animé

7

fl.
H^b.
cl.
B.
C.
T²
T¹
T.
Org.

Soudain

id.

Un peu plus animé

T.
C^H.
B.

mort de l'avant de leurs tom - bes, Frap - pis face au ca - non et cou -

7

W.
Alt.
V.
C.B.

simili

simili

simili

simili

col. cello

7

Handwritten musical score for various instruments and voices. The score is organized into systems with the following parts:

- C.** (Corno): Handwritten notes and dynamics including *fp* and *ff*.
- Trp.** (Trumpet): Handwritten notes with the instruction *son naturels*.
- Tsb.** (Trombone): Handwritten notes with dynamics *mf* and *mf#*.
- T.** (Tuba): Handwritten notes with dynamics *p* and *tr*.
- Org.** (Organ): Handwritten notes with dynamics *mf* and *p*, including the instruction *avec un sentiment funebre*.
- T. Chr. B.** (Vocalists): Lyrics include *faci au ciel.* and *Près du bu-cher fumant*. Includes the instruction *Molto sost.*
- Vr.** (Violin): Handwritten musical notation.
- Alt.** (Viola): Handwritten musical notation.
- Vc.** (Violoncelle): Handwritten musical notation.
- C.B.** (Contrebasse): Handwritten musical notation.

The vocal soloist part (B.) includes the following lyrics: "dit de son hé - ros la croix des cata - com - - bes".

There are dynamic markings such as *fl.*, *pp*, and *p* throughout the score. The organ part (Org.) features a melodic line with a trill-like figure in the second measure.

34

9

1^o moto

fl.

H^b.

Cl.

B.

C.

Trp.

Jib.
Tomb.

Org.

B^m Solo

1^o moto
 main du frè - re qui dort l'ange dit : "Immortel".

1^o moto

W.

alt.

vc.

C.B.

p pizz.

arco

9

fl.
Hb.
cl.
B.
C

Tyf.
Tb.
T.

Org.

T.
Ch.
B.

p face au ca- non et cou- chés face au ciel!

cres cen - do

W.
Alt.
Vc.
C.B.

10

37

10

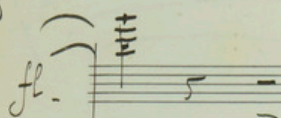

fl. 

H^o. 

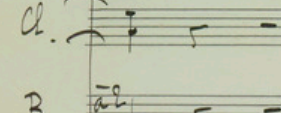
Cl. 

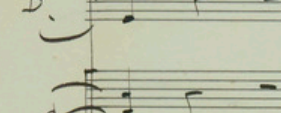
B. 

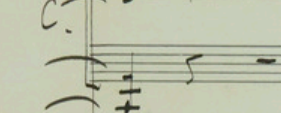
C. 

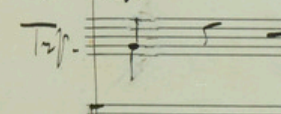
Trp. 

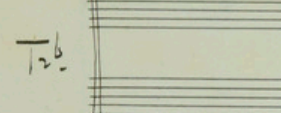
T. 

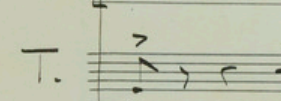
T. 

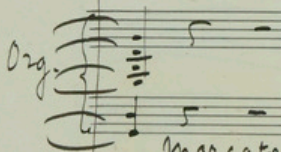
Org. 

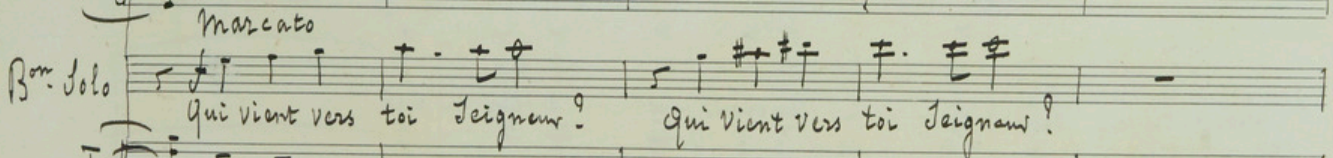
Bom. Solo *Marcato*
 Qui vient vers toi Seigneur? Qui vient vers toi Seigneur?

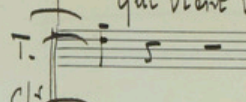
T. 

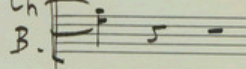
Ch^s. 

B.

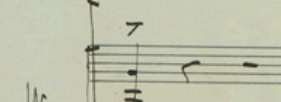
W. *Marcato*

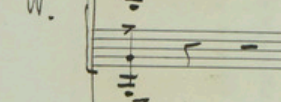
Alt. *Marcato*

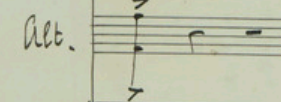
Vc. *Marcato*

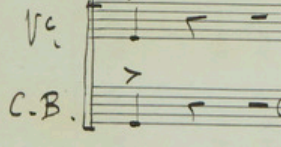
C.B. *col cello*

Ancora più moto

bien rythme

40

ff. *bien rythme*

H^o *bien rythme*

Cl. *bien rythme*

B. *bien rythme*

C.

Trp.

Trb.

T.

Org.

Ancora più moto

Sop. 1-11

-dis. *bien rythme*

T. Ch.

B.

W.

Alt.

Vc. *ben marcato*

C.B.

Parosvium casil - lous some sabéli - vian - - ce

fl.

Hb.

Cl.

B.

C.

Tzp.

Tzb.

T.

Org.

Sopri. I. II

T. Ch.

B.

W.

Alt.

Vc.

C.B.

Dans nos jours - nos jours, ceuf souff-fleton espé - ran - - ca, Dis lui :

Detailed description of the musical score: The score is written on ten systems of staves. The first system includes woodwinds (flute, horn, clarinet, bassoon, saxophone) and percussion (trumpet, trombone, tuba, organ). The second system includes vocal parts (Soprano I and II, Tenor Chorus, Bass) and strings (violin, viola, alto, violin/cello, double bass). The lyrics are written below the vocal staves. The music is in a key with one sharp (F#) and a common time signature. The notation includes notes, rests, and dynamic markings.

42

12

fl.

H^b

Cl.

B.

C.

T²p.

T²b.

T.

Org.

Ch²

W.

Alt.

Vc.

C.B.

12

- Flute (Fl.)
- Oboe (Ob.)
- Clarinet (Cl.)
- Trumpet (Tpt.)
- Trombone (Tbn.)
- Trumpet (T.)
- Organ (Org.)

The notation features various notes, rests, and dynamic markings such as *mf* and *ff*. There are also some handwritten annotations above the notes, possibly indicating phrasing or articulation.

Handwritten musical score for the vocal part, labeled *Bm Solo* on the left. The lyrics are:

qui vient vers toi Seigneur!

The notation shows a melodic line with notes and rests, corresponding to the lyrics.

- Violin (Vn.)
- Viola (Vla.)
- Violoncello (Vcl.)
- Double Bass (C.B.)

The notation includes notes, rests, and dynamic markings. The C.B. staff is marked with double bar lines at the beginning and end of the section.

Poco animato

13

fl. *Sempre ff*

H^b *Sempre ff*

Cl. *Sempre ff*

B. *Sempre ff*

C. *Sempre ff*

T^b *Sempre ff*

T^b

T.

Org. *Sempre ff*

Poco animato

B^m Solo

Ch. *Sempre ff*

W. *Sempre ff*

alt. *Sempre ff*

V. & C. B. *Sempre ff*

C'est ton peuple de France le héros, le soldat, l'a-pô-tre de ja

13

Poco animato

Dynamic markings include *ff* (fortissimo) and *mp* (mezzo-piano). The C.B. part is marked *col Cello*.

46

All^o non troppo

14

fl.

H^b.

Cl.

B.

C

T^{rp}.

T^{sb}.

T.

Org.

All^o non troppo

I Sop.

II Sop.

T.

Bien rythmé et chaleureux

B.

C'est ton peuple de France le héros, le soldat, l'apô - - - tre de ja -

W.

alt.

V. q. C. B.

14

All^o non troppo

fl.
H.^b
Cl.
B.
C.
T.^{pt}
T.^b
T.
Org.
Chr.
W.
alt.
V^c et C.^b

C'est ton peu-ple de France, le héraut, le soldat l'apô - - - tre de ja - - - dis.
Dis-lui : viens ! nous viendrons dit pour

48

15

fl.

H^c.

cl.

B.

C.

T^z.

T^b.

T.

Org.

Chr.

c'est ton peuple de France, le héros, le soldat, l'apô - - - - - tre de ja -
 -vis. Dis-lui : Dis-lui : viens! n^e. viendrons dit pour
 un Dis-lui : viens! n^e. viendrons cant pour

W.

alt.

V^e-et C.B.

15

sempre marcato

Hb.
Cl.

C

Ch.

W.

Alti.

Vc. et C.B.

Handwritten musical score for Chorus (Ch.), Woodwinds (W.), and Violins/Celli (Vc. et C.B.). The Chorus part includes the lyrics: "C'est ton peuple de France, le héros, le soldat, l'apô - tre de ja - dis. Dis-lui: Viens! Nous viendrons dix pour un, cent pour un nous viendrons dix pour un, nous viendrons cent pour dix! nous viendrons dix pour un, nous viendrons cent pour dix!" The woodwind and string parts are written below the chorus with various rhythmic and dynamic markings.

fl.

H^b.

Cl.

B.

C.

Trp.

Trb.

T.

Org.

Chr.

W.

Alt.

V^c et C.B.

Handwritten musical score for a choral and instrumental ensemble. The score is arranged in systems with the following parts:

- cl.** (Clarinets): Two staves, showing melodic lines with slurs and accidentals.
- B.** (Bassoons): Two staves, showing harmonic support with slurs.
- C.** (Corns): Two staves, showing harmonic support with slurs.
- Trp.** (Trumpets): Two staves, showing harmonic support with slurs and dynamic markings like *2^o f p*.
- Org.** (Organ): A bracketed section with multiple staves, mostly empty in this system.

fl.
H^b.
Cl.
B.
C.
T^{pt}.
T^{rb}.
T.
Org.

Chr.
W.
Alt.
V^o. et C. B.

toi, vers toi, toi - gneur ?
Qui vient vers toi, qui vient vers
toi, qui vient vers toi, qui vient vers

Qui vient vers
qui
qui vient vers

Fl.

H^b.

Cl.

B.

C.

T^rp.

Org.

Ch^r.

W.

alt.

V^c et C.B.

toi vers toi Sei - gneur? C'est ton pou - - pla de
 vient vers toi Sei - gneur? C'est ton
 toi vers toi Sei - gneur C'est ton
 toi Sei - gneur Sei - gneur? C'est ton

54

Handwritten musical score for page 54, featuring instrumental and vocal parts.

Instrumental Parts:

- Fl.** (Flute)
- Hb.** (Horn)
- Cl.** (Clarinet)
- B.** (Bassoon)
- C.** (Trumpet)
- Tp.** (Trombone)
- T.** (Tuba)
- Org.** (Organ)

Vocal Parts:

- Ch.** (Chorus)
- W.** (Soprano)
- Alt.** (Alto)
- V^c-q.C.B.** (Violoncello - Contrabasso)

Lyrics:

Franco, C'est ton peu-ple de France, la hé-rais, l'a-pô-tre de ja-
 l'a-pô-tre de ja-
 l'a-pô-tre de ja-

17

fl.

H^b

Cl.

B.

C.

Trp.

T.

Org.

Chr.

W.

alt.

V^c u. C. B.

dis!

-dis!

dis! C'est ton peuple de France, le héros, le soldat, le héros, le sol -

dis! C'est ton peuple de France, le héros, le soldat, l'apô -

17

80F MUS

18 *Sempre marcato*

57

Fl.
Hb.
Cl.
B.
C.
Tpt.
Tub.
T.

Org.
Ch.
W.
Alt.
Vcllo C.B.

Sempre marcato

toi?
C'est ton peu-ple de France, C'est ton peu-ple de France

18

Allarg^o - - - a tempo

fl.

H^b.

Cl.

B.

C.

Tr^p.

Tr^b.

T.

Org.

Ch^r.

W.

alt.

V^c. C. B.

le hé- rant, le sol- dat, l'a- pô- tre du ja- di.

Allarg^o ~ a tempo

Allarg^o

Allarg^o

- Org.** (Organ): Includes a *ff* dynamic marking.
- Chr.** (Choir): Includes a *ff* dynamic marking.
- W.** (Winds): Includes a *ff* dynamic marking.
- alt.** (Alto Saxophone)
- trp.** (Trumpet)
- trbn.** (Trombone)
- Drum** (Drums)
- 13 m.** (13 measures)

19

Org. - Avec beaucoup de simplicité et un grand sentiment religieux.

Bon solo - Non te priam, Teignaur, non point par nos mé-ri--tes, très religieusement

Chr. - main par ton fils Je-

W. - *legato e sost.*

alt. -

Vc. -

C.B. -

RAF
MUS

19

20

Org. {

B^{no} Solo

Chr.

W.

Alt.

V^c.

C.B.

par cel-le qui commande à tes

-sus éter-nel En-gen-dré,

é-ter-nel

20

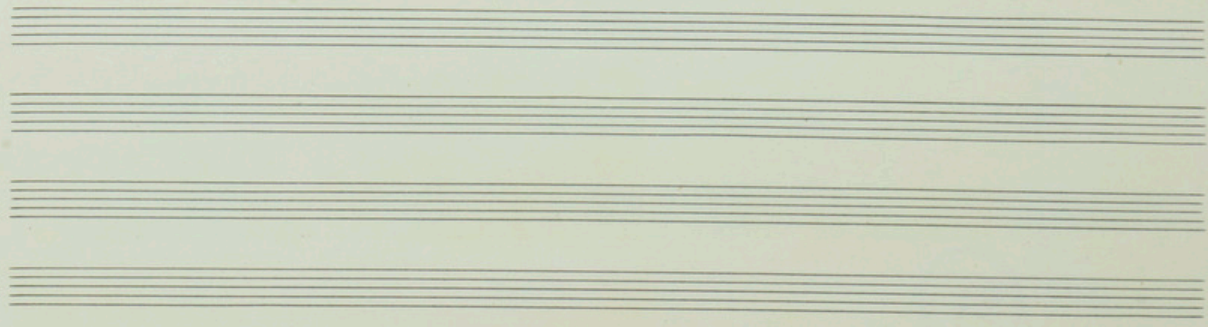

Org. {

Bon Solo

Jain - tu é - li - - tu,

Chs.

Sempre p
Aux an - ges puis for - mant ton bataillon sa -

Sempre p
bataillon ba - -

Sempre p
for - - mant - - -

W.

Alt.

Vc.

C.B.

21

Org. {

B^m solo

Ch.

W.

Aet.

V.

C. B.

par la vier-ge bé-nic entre les cré-a-tu-res, *poco più f*
 -ci. Qui por-ta dam son *poco più f*
poco più f
poco più f
poco più f
poco più f

22

22

ritoco più f

Org.
Bon Solo

mf. dont la nom re-lui-sait dans l'a-

Chr.

Two staves for choir accompaniment with notes and lyrics: "le Roi des temps nouveaux,"

W.

alt.

Vc.

C.B.

22

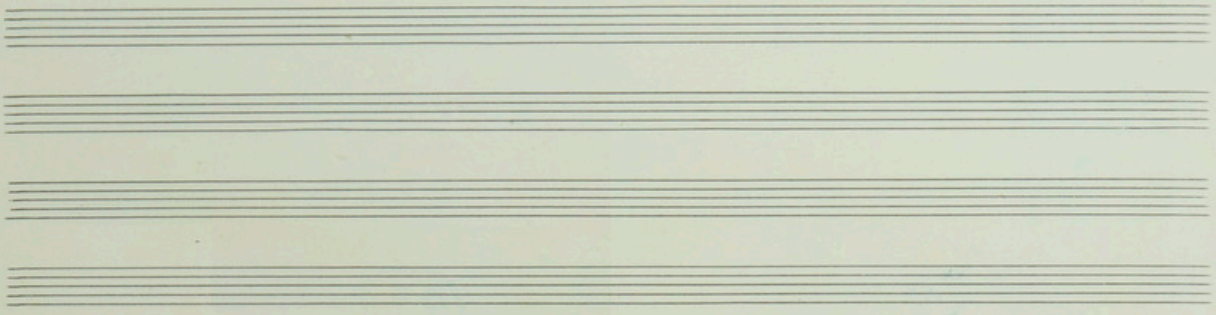

Org. {

B^m Solo

-cier des ar-mu-res

Chr.

Et s'e-lance en fleur d'or dans l'a-zur des ber-

dam l'a-zur

dam l'a-zur

W.

Alt.

T.

C.B.

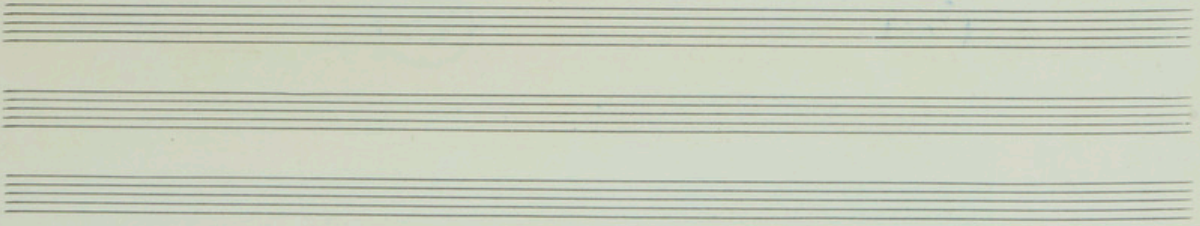

23

Org.

Bon solo

Chr.

W.

Alt.

Vc.

C.B.

par les A-pô-tres sainte de la gau-le Ro-mai-ne

-ceant.

dos bor ceant

par clo.

23

BnF MUS

24

Org. -
 Organ Solo

Chor.

- tilde et Ba-tilde, e - pouses de nos rois,
 et Ba-tilde, e - pouses de nos rois,
 et Bathilde e - pouses de nos rois,
 de nos rois,

W.
 Act.
 Vc.
 C-B.

24

Org. {

1^{er} Solo

Qui rendait ses arrets sous le cha - ne, *Allarg.*

Ch^o.

et mourut, l'oeil au ciel, *Allarg.* *joie*

joie

W.

alt.

V^e.

C-B.

Allarg.

70

Cl.
B.
Org.
Bon-solo
Ch.
Horn
Vn.
Vc.
C.B.

- gando

grand ses main en croit.

eter sandines

eter sandines

eter sandines

eter sandines

B. Antienne

25

rit° - - -

W.

Alt.

Vc.

C-B. *col Cello*

25

rit° - - -

26 *bien articulé*

chr.

a - vec ton peu - - ple, Dieu, ne fais point de di - vor - - ce

26

chr.

Sois sa dé - fense aux mau - vais jours

mf

B.
Cm
Org.
Chr.
p. mf

O ci-tu!
O ci-tu!
que la

W.
Alt.
Vc.
C.B.

27

3

Chr.

paix de fas - se dans la for - ce et l'a - bon - dan - ce

B.

C.

Org.

Cl.

dam tes cours! Cours en haut, Cours en haut

W.

Alt.

Vc.

C-B.

Timb. do - sol

Col. Cello

24

B.

C.

T₁

T₂

28

Org.

Justo molto

Chr.

Dieu!

nom te pri - ons, Fronti bais - -

Fronti + bais -

Fronti bais -

M.

Alt.

V^o et C.B.

28

Timb.

c.B.

changer en fa

rit^o - - - - a tempo

Chr.

- ses, Fronti bais ses, nom te sup - pli - ons.

76 All.^o mod.^o C. Oraison

78

Allarg^{do} - - - -

Det. fl. *reprendre la g^{do} fl.*

g^{do} fl.

H^b.

Cl.

B.

C. *sem naturali*

T^{tr}.

T^b.

T^{fa}.

B^o solo

tem-ple blesses les cloches ancestrales sonner partout la mort dans les pignons bé-

suiver

W.

Alt.

V^c.

C.B. *Col Cello*

Allarg^{do} - - - -

a tempo

30

fl. *all.*

H^b

Cl.

B.

C

Timb.

Bon Solo

a tempo

Plus doux - avec une foi simple

- anta -

Pi - - - ce,

Pi - - - ce,

ce sol sa - -

W.

alt.

Vc.

C.B.

30

a tempo

The Bass Solo part includes the following lyrics:

Mont l'ont con-vert de leur sanglant baiser. *Sur leurs étroits tom-*

Juliver

fl.

H^b.

Cl.

B.

C.

T.

B^{on} Solo

Juste

à l'aile

beau - ces de tes bri - des, ombre du soir, rayon du

Juliver

W.

Alt.

V^c.

C. B.

31

The vocal parts (B^{on} Solo and Ch.) contain the following lyrics:

jour viens te po-ser.
 Om-bra du soir, rayons du jour
 Om-bra du soir.

31

84

rit - - - a tempo.

32

fl.

H^b

cl.

B.

C.

Trb.

Timb.

Org.

Bon Solo

rit - - - a tempo

viens te jo - ser.

Ch^o.

rit - - - a tempo

W.

Alt.

V^c.

C-B.

pcantando

Donne aux

rit. - - a tempo

32

fl.
H.
Cl.
B.
C.

Org.

Bon Solo

chefs la pruden - - ce,
aux soldats le coura - - ge,

Vocal line for Baritone Soloist with lyrics in French. The lyrics are: "chefs la pruden - - ce, aux soldats le coura - - ge,".

V.
Alt.
Vc.
C.B.

- fl. (Flute)
- H^b (Horn in B-flat)
- Cl. (Clarinet)
- B. (Bassoon)
- C. (Cello)
- T. (Trombone)
- Org. (Organ)
- Bon solo (Vocal Solo)
- W. (Woodwind)
- Act. (Action)
- V. (Violin)
- C. B. (Cello/Bass)

The vocal solo part includes the lyrics: "change le sacri - fice en sainte volup - té! Que le héros sto -".

Dynamic markings include *poco cres* (poco crescendo) and *cres* (crescendo).

fl. *piu f*

H^b

Cl. *piu f*

B. *2^o*

C.

Tzp

T.

Org. *mf* *f*

B^{on}-Solo *espressivo* *Calme*
 -ique, au retour du carna - ge, Verse au douleurs ton baume, ô

W.

Alt. *con do*

Vc. *con do*

C-B.

----- a tempo

fl. *p* *poco a poco*

H^b

Cl. *p* *poco a poco*

B. *p* *poco a poco*

C. *poco a poco*

Tzp.

T. *p* *poco a poco* *changez en* $\left\{ \begin{array}{l} \text{mi b} \\ \text{la b} \end{array} \right.$

Org. *p* *poco a poco*

B^o Solo *a tempo* *poco a poco*
 sain-te cha-ri-te!
 De notre gloire a

a tempo

Vr. *poco a poco*

Alt. *poco a poco*

V^c *poco a poco*

C. B. *poco a poco* *Col. Cello*

a tempo

Handwritten musical score for a symphony orchestra and vocal soloist. The score is arranged in systems with the following parts:

- Fl.** (Flute): *cres* markings above the staff.
- H^b.** (Horn): *mf* and *cres* markings.
- Cl.** (Clarinet): *cres* markings.
- B.** (Bassoon): *cres* markings.
- C.** (Cello): *mf* and *cres* markings.
- T^b.** (Double Bass): *mf* and *cres* markings.
- Org.** (Organ): *cres* markings.
- B^{rn} Solo** (Bassoon Solo): Includes lyrics: "tous illumi - ne ta gloi - - re, Dis que nous méri -".
- W.** (Woodwinds): *cres* markings.
- Alt.** (Alto): *cres* markings.
- Vc.** (Violin): *cres* markings.
- C.B.** (Cymbals): Indicated by double slashes.

g^o

34

fl. *al*

H^t *al*

Cl. *al*

B.

C.

T^{pt} *mf*

Org.

Bon. Solo

-tors que tu sois avec nous, *Avec enthousiasme et confiance*

Fais cesser l'holocauste et surgir la vic-

W.

Alt.

V^c

C.B.

34

fl.
Hb.
Cl.
B.
C.
Timp.
Timb.

B^m-Solo
-toi - - re
Dont nous t'ap - por - terons le tro - phée à ge -

W.
alt.
Vc.
C-B.

92

fl.

Hb.

Cl.

B.

C.

Tp.

Tb.

T.

Org.

Bon-Solo

Sop. I-II.

T. Ch.

B.

W.

Alt.

V^o-q.c.B.

-non!

dont nous t'ap-

sans cesser l'holo-causte et surgir la vic-toi - - re

dont nous t'ap-

All^o - - - - a tempo rit - - -

fl.

Hb.

Cl.

B.

C.

Trp.

Tub.

Timb.

Allarg^o - - - - a tempo rit - - -

Org.

Bass Solo

por - terons le tro - phée à ge - nous.

Allarg^o a tempo

Ch^{rs}

por - terons le tro - phée à ge - nous.

W.

alt.

V^{ce} - B.

Allarg^o - - - - a tempo rit - - -

94

D. Choral.

Largo, très soutenu

fl. **35**

H^b. *al*

Cl. *al*

B. *al*

C. *f^{1o}*

T^r. *f^{3o}*

T^r. *f^{1o}*

T. *Largo, très soutenu*

Org. *f*

Sop. I *Largo - très soutenu et d'un ton pénètre.*

Sop. II / Ch. *f*

T. *f*

B. *f*

W. *f*

All. *f*

V^c et C. B. *f*

35 *Largo, très soutenu.*

Handwritten musical score for a full orchestra and choir. The score is arranged in systems. The instruments listed on the left are:

- H^b (Horn in B-flat)
- Cl^b (Clarinet in B-flat)
- B. (Bassoon)
- C (Trumpet in C)
- T^{pt} (Trumpet in F)
- T^{tb} (Trombone)
- Org. (Organ)
- Ch^r (Choir)
- W. (Woodwinds)
- alt. (Alto)
- Vc. q. B. (Violoncello)

g6

36

Vcllo C.B.

36

Allarg^{do} - - - Tempo

97

H^b
Cl.
B.
C.
T¹
T²
T³
T.
Org.
Ch.
W.
Alt.
Voc. B.

En ton sein é-ter-nel, O Père. Ainsi soit il!

Allarg^{do} - - - a tempo

Allarg^{do} - - - a tempo

Allarg^{do} - - - a tempo

