

ACTO III. SCENA I.

277 121

LOGGE PRIGIONE LARCANO.

Coro: *che brutto me = liero e quel del Cortigiano*
comin cia i da stal = lie = ro poi di uenni pe =

233 ✓

dan te sui la ce he sui dra ban te mo ro cu ro e do
tu re ce ci il sen sal' d'a more e for s' an cola
spi a uolle la forte mia
lame di grado in grado arri var a byf =

ione gratia del pa-drone o pouero lur-

cano son fatto legre-tario e carceriero

o che brutto me-riero che brutto me-

riero e quel del corti gia=no

234 ✓

po = uero lurcano un ora di vi

pozo no mi resta già mai dia notte

di chi vuol acqua mi uino chi vuol penne chi

carta quel furbo di se = lino uorna

far testa mento laurindo grida al vento do =

rybe pidange la uerghi ni = ta lurcan

di qua di la di giu di su io

no posso = piu e cre do a mano a mano fatto

235^v

pare da vero o' che brutto me =

Miero che brutto me = Miero e quel del

lorti giano o' pouero l'ur =

cano o' poue = ro lur = cano

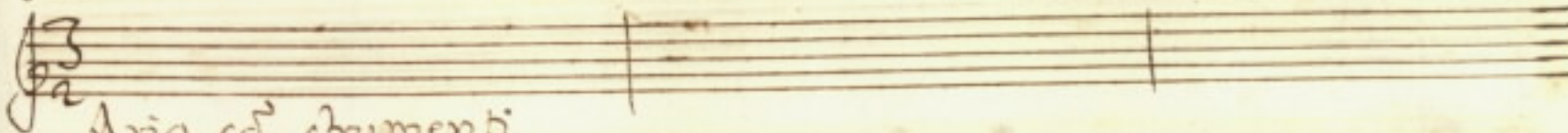

Aria cō strumenti

ch'io la uogli così t'inganni t'inganni o

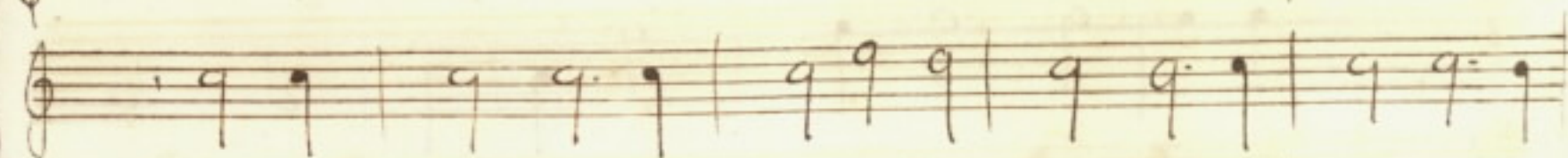
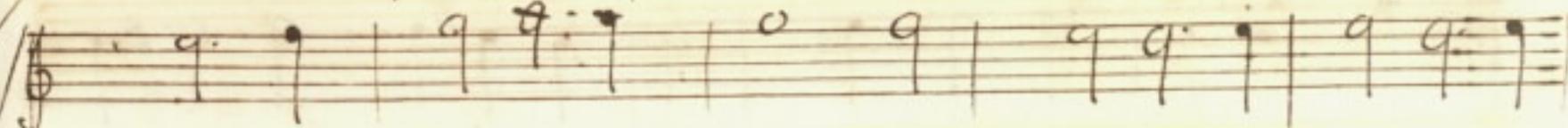

Re

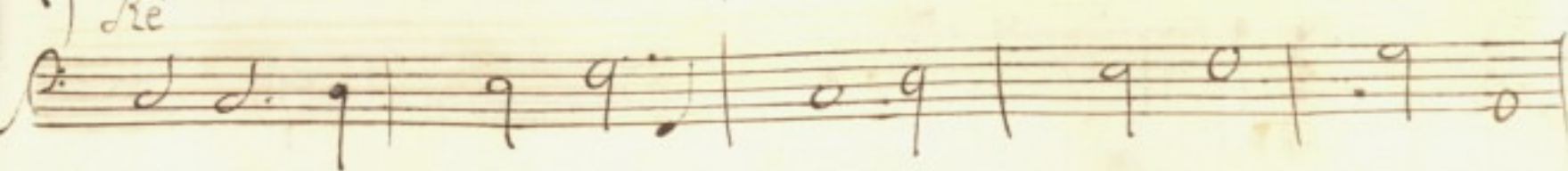

236 ✓

no' uo' cura di me no' che d'al tru = =

= i

237^v

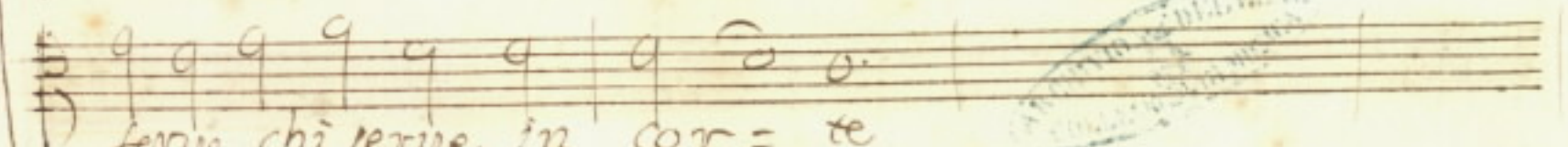
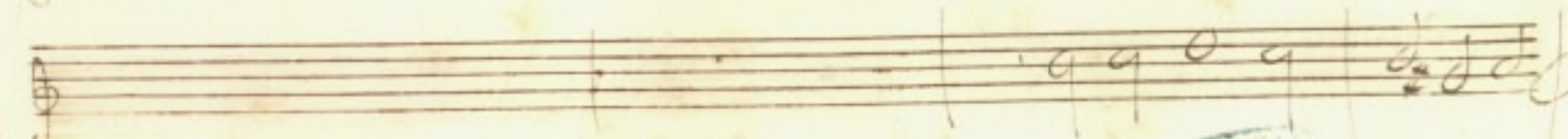
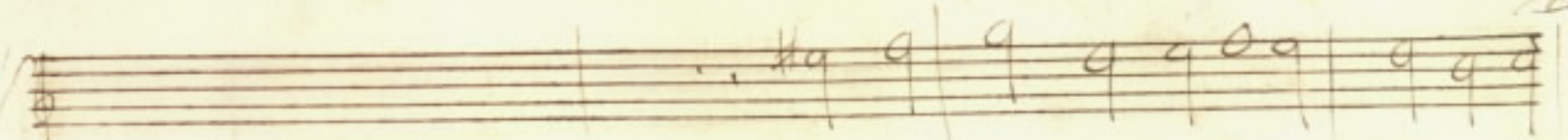

serue chi serue in cor = te

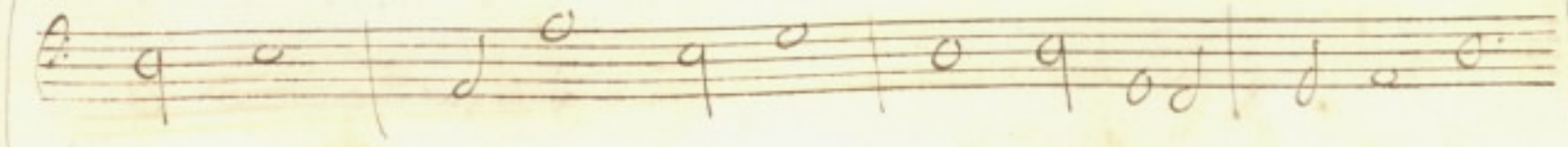
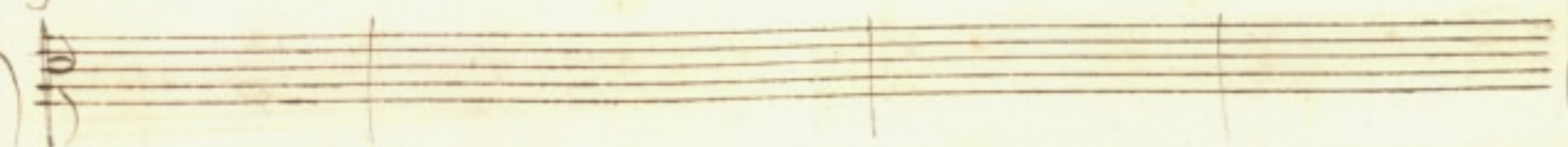
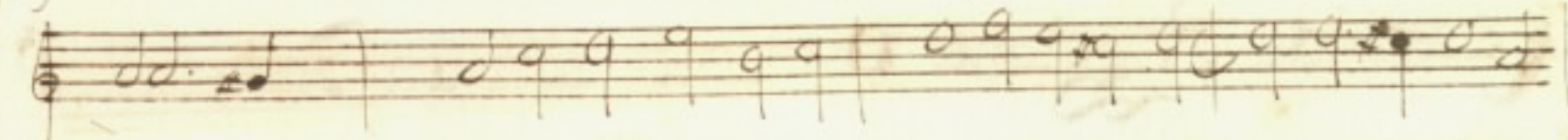
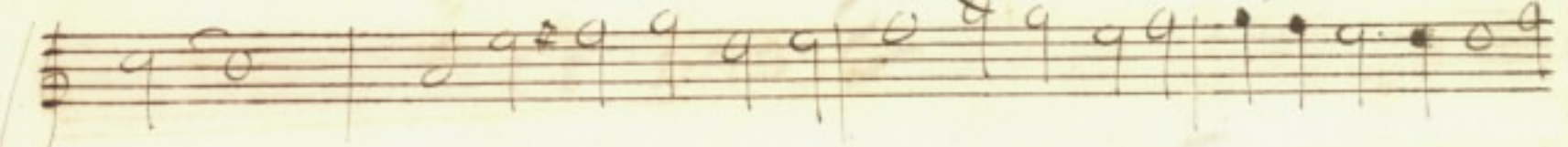
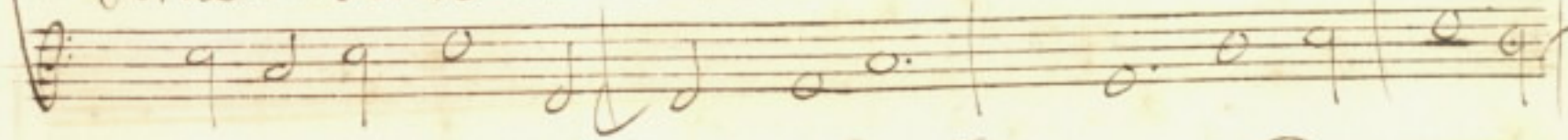

238^v

Scena II

Laurindo Prigioniero Osmano con un Fanciullo

Aria

laur: Duri lacci for = gia mio = glie = = =

te prigio nie = ro un dio me =

tie = = ne = = = = = = = =

ha su per = su a le = ca = te = = ne = =

chi d'a mor = =

239^v

è = = nella = re = = te

chi d'a = mor = = e = =

= nella re = = = te

duvi lacci str = gia scio = .

glie = = te = =

gia Guri lacci Ar gia scio=

glie = = te = =

240 ✓

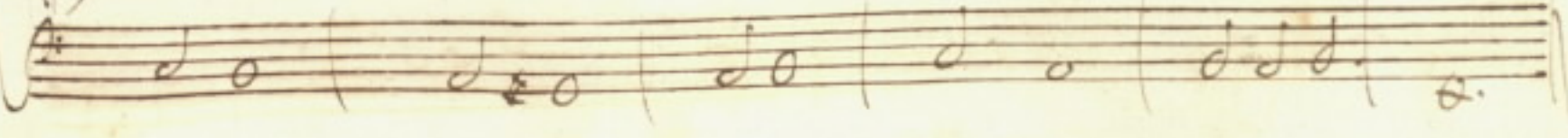
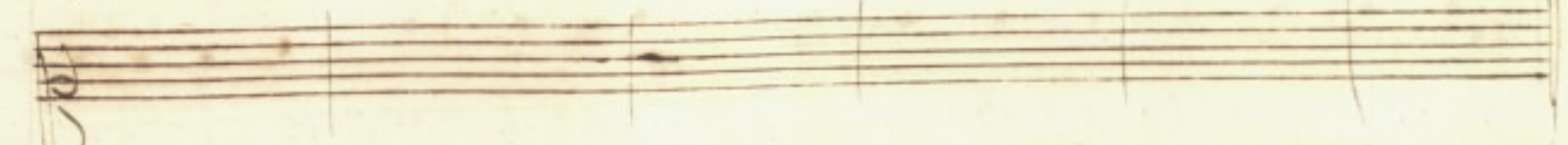
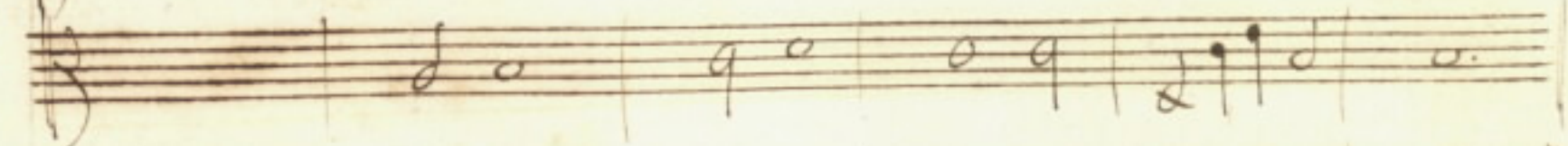
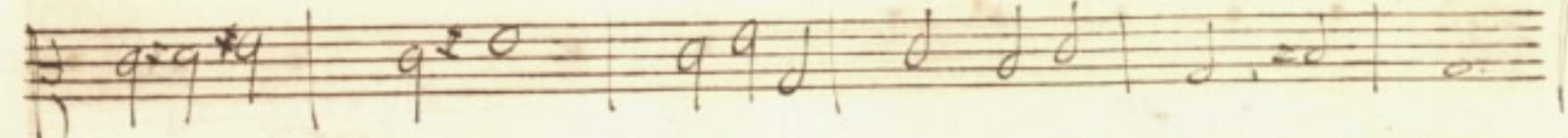
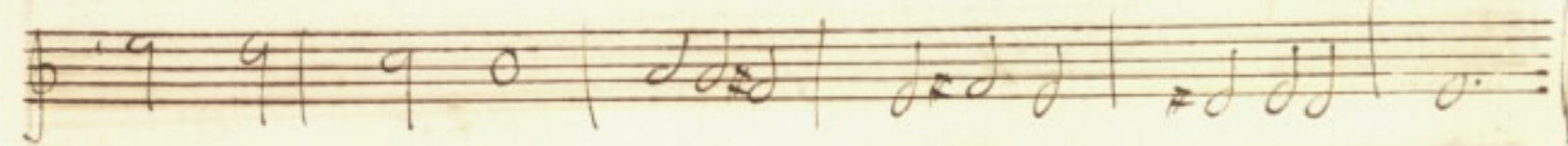
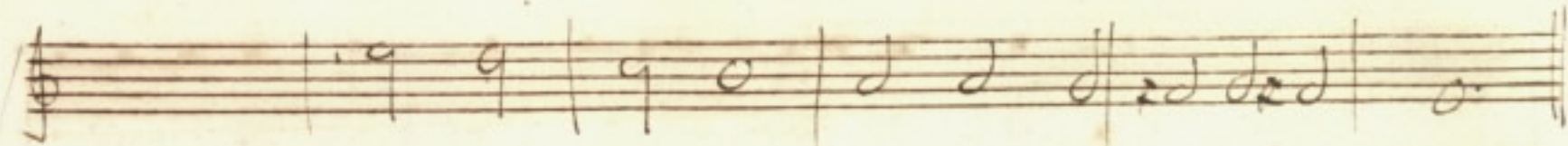
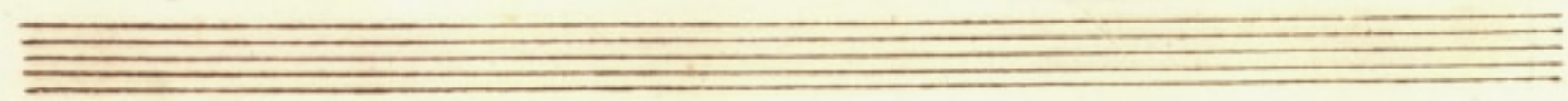
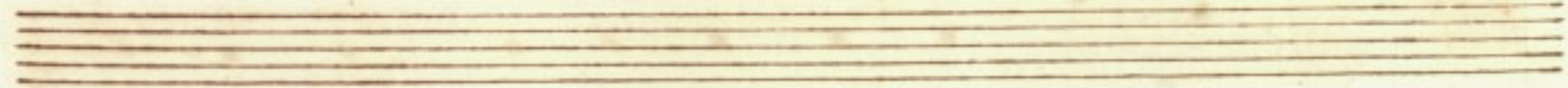

241^v

Orma: o come lieto a ri ue = der ti io

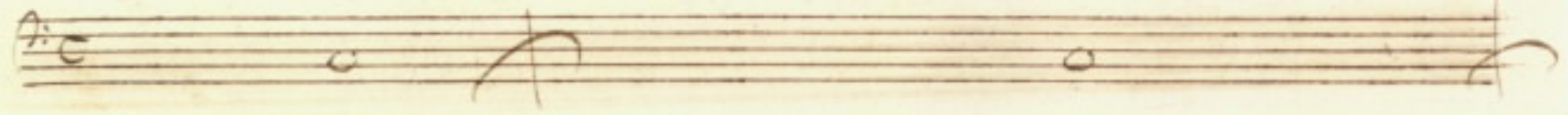

torno fa la = mina gra di ta della miagioru

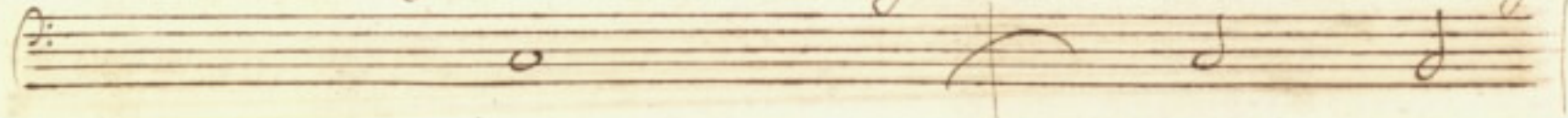

tu dolce soggiorno s'oggi il fel di mia

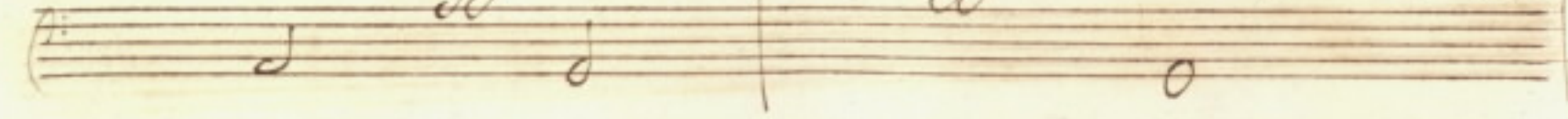

uita tronca la Parca a = uara morte felice im =

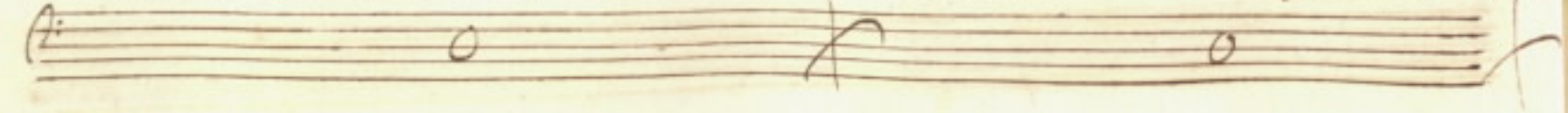

272

pe tro e doni hebbi già cuna haurò fe =

re = tro ma quanto oh Dio mi pesa di tua

aita do = lente pargo = letto inno cente

come ah' mi = se = ro come a' suoi

242 ✓

Regi mor-ta li nauvai fortune e quali

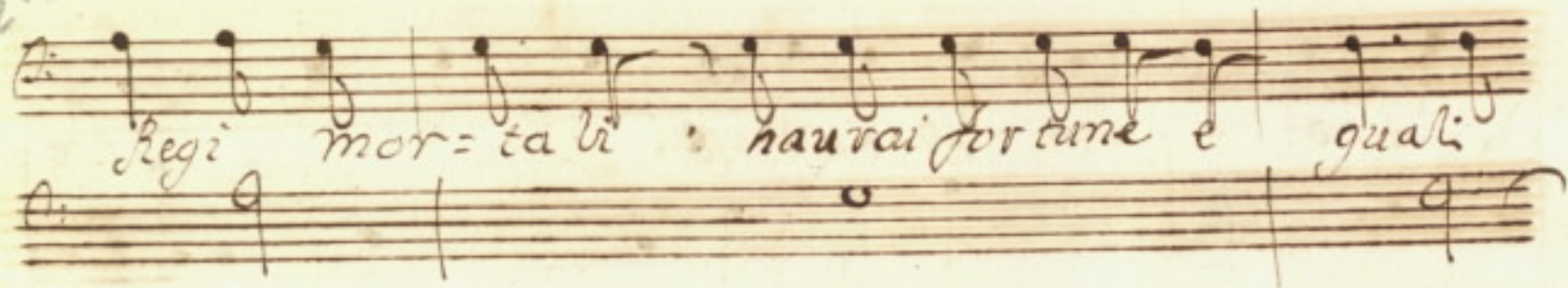

Figlio senza for-tuna e senza no' e'

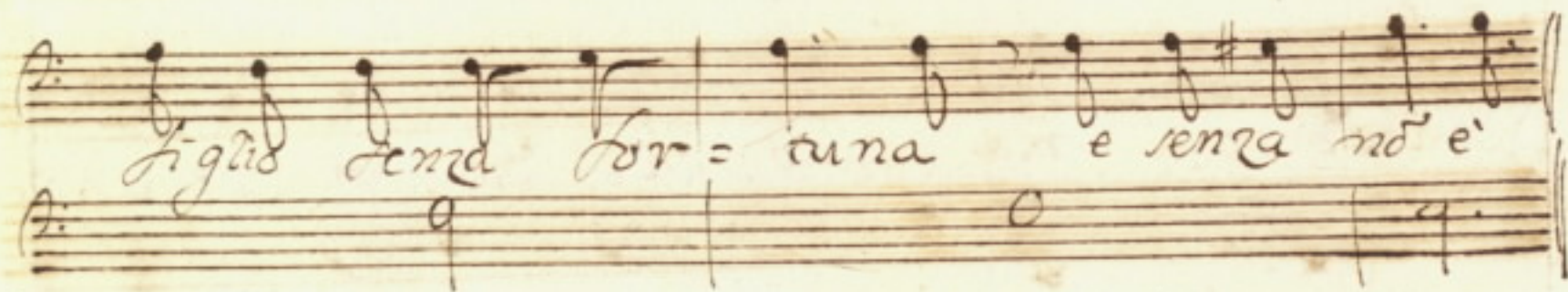

fanci:
Io nacqui infa lice sogetto al do-

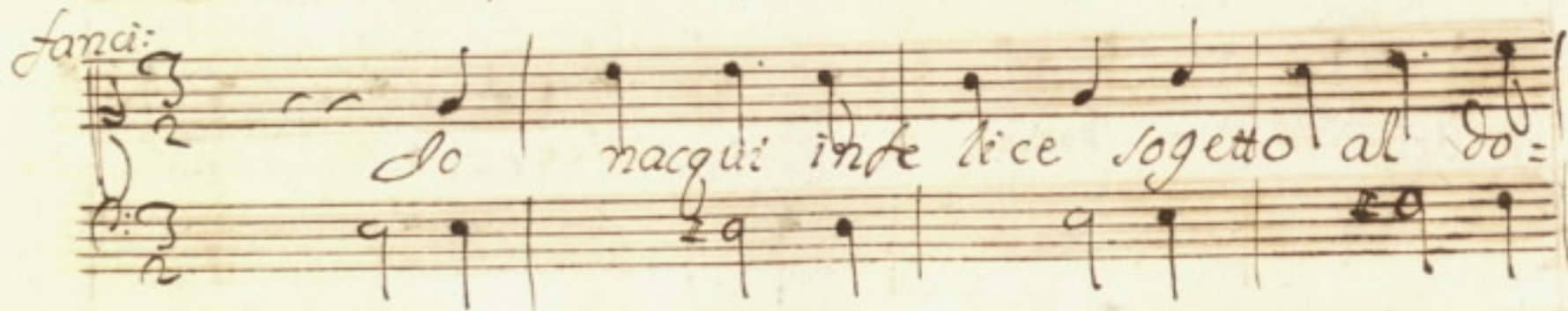

lore for-tuna mi gliore. spe-rar no' m:

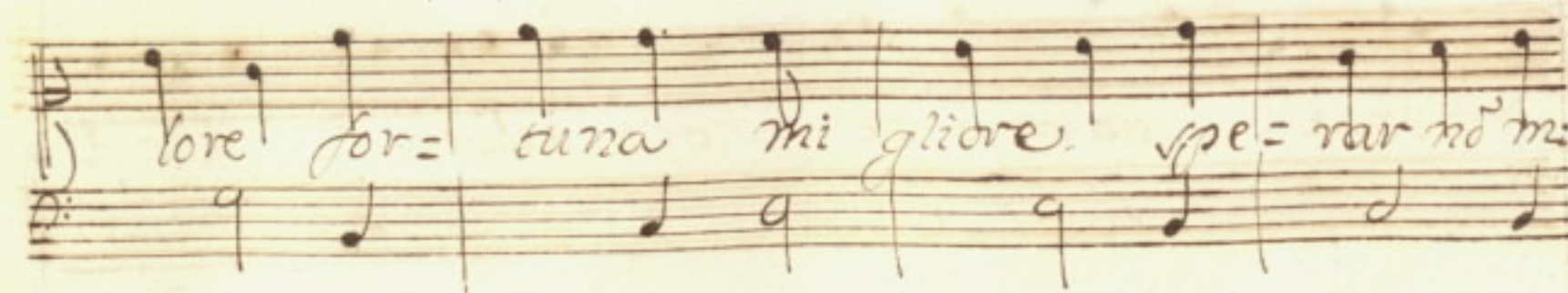

li = = ce io nacqui in te =

li = = ce

la = = mia ge = ni = trice mi negan te

Nelle sua = gure no = velle il cor mi pre =

2434

di = ce io nacque in fe =

li = ce

Am: Taci figlio deh Taci questa canuta e =

tade che per soverchio d'anni omai radilla

la forza di pie-tade in lagrime ama-

risime si sol-la alla Fonta del Cielo volgi

mi-sero i lumi chi porge uoti ai numi

no-stra affa-tica in uano

244

lau:

come à tempo giun = gesti Im anor

orm:

ò ciel chi mi rau = vi sa e chi m'appel = la

lau:

un afflitta don = zella Dormo

neggio o' ua = neggio uoce Del tutto i =

gnota u= dir no parmi e pur al:

cum no ueggio lau: uolgi osmano de:

de le a questi ferri i = lumi e da lacci ocu:

de le mira auuinta co lei ch'in mero a folte

245^v

piante in ar=ra ti la voic piccolo infante

laur.
Cant.

che mi rate

occh: miei! la tua voce

il tuo adto da me ben si=ra u sa

ma come in questa guisa in habito de:

nile e prigione = ro *lau:* *ottima:*

Vigne indubi di mia Stella se vera amo:

vir inno cen te io mi con dussi

246^v

Om̃: P: C
Dunque morir tu = dei
lau: P: C
morir de =

P: C
gio se non mi por gi a = ita
Am: P: C
l'anima spende

P: C
rei pur che fuisse a tuo pio no che la =

P: C
ui = ta
in si grave pe = naglio con

io l'atò in tanto ec = co il tuo figlio

l'au: o' figlio o' sangue mio

Fanc: mia madre e quella che di morte sa:

uella si = figlio io l'atò =

e =

sponde

con

247^v

Vei luce degl'occhi miei

lasciami

a mano mio se muor la gente

dice uoglio morir an ch'io

l'au: di barba ro padre figlio troppo cor:

te Je in che peccasti ah' che = sol cau:

sa fice il fallo mio delle mi = serietà

prendi il figlio innocente i =

primi del mio labro o pur gl'ultimi

248^v

baci e l'an = dor parti = na li le belle

hoggi uor = ranno la pi re à te la madre

à me' la vi ta ne gar no mi po =

cranno questa gioia infi ni ta chi no uas =

20

bracci e no' u' baci o' cara sospirata da:

me la notte e' die delle viscere mie

ui scere m' e

o' gran forza de' sangue lau: no' piu

249 ✓

uatt e = ne of mano e fuor del regio

loglio quel pargo = letto a = scondi

indi a Fi lau = ra porge = rai questo figlio

ma s' il mio ben ti pre me usa prudenza ed arse ch

Solo in quelle carte della mia libertà posta ela:

p *Adm:* speme lo uò tu spera in tanto nella

propria innocenza che si render ti può libertà

sciolta qual'oro ella risplende e'

250 ✓

e nel fango de porta delle calunnie al

trui maccia no pren = de

co = stana

mortali sab =

batte uo = lete del fatto gli tra = li

real

co = stanza

morta:

Li co stan = za morta = Rit:

D'in fante co = me te l'am man = =

= = = = ti = noi Ge:

251v

li mi = nacci la sorte con toruo Lem =

bianca scia = gure e = di sa = mi chi un

alma co stan = = = =

na-

uiver Degli Astri sa uiver Degli Astri in

giu rie fa ta = = ri co =

stampa // // morta =

li co = stan = za mor ta =

252^v

Scena III

Demà è Feraspe

Vento

on can te le mè ne che uagheggia = =

e la gio uen tù à si le

giera e ta nò cre = dete mai più // // nòc

Dete mai più gioi = netto semo dante e -

uggo e bello ma chi pelo no

ha man = co ha ceruel = lo man =

co ha ceruel = lo ma chi pelo no

253^v

há no há cer = uel = = = la no =

há cer uel = = lo

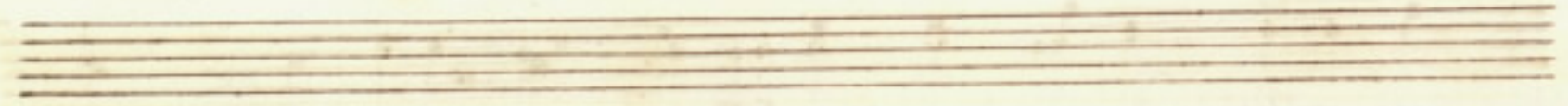

Aitor:

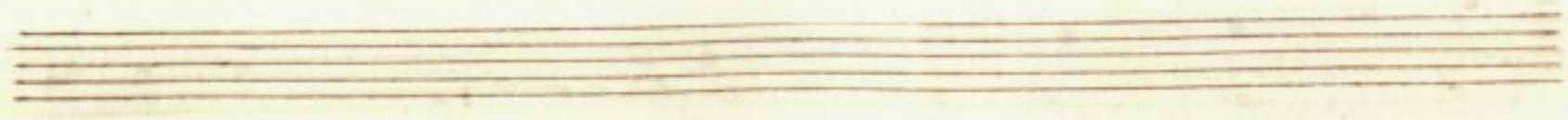

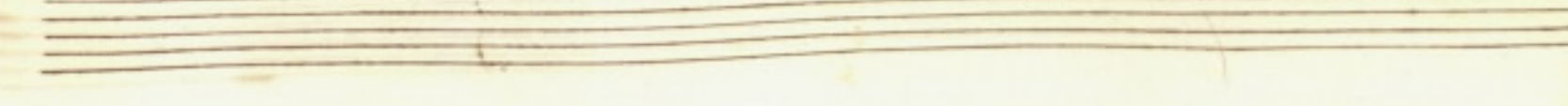
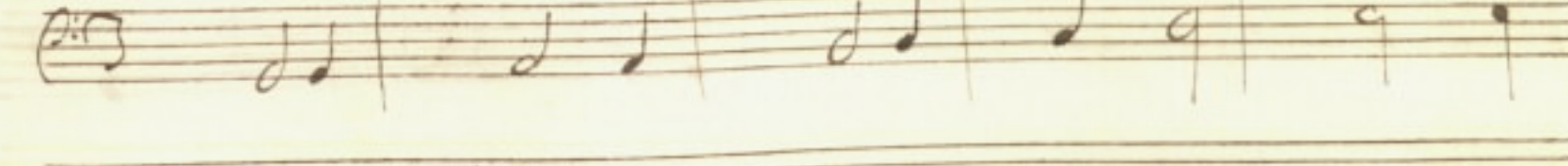
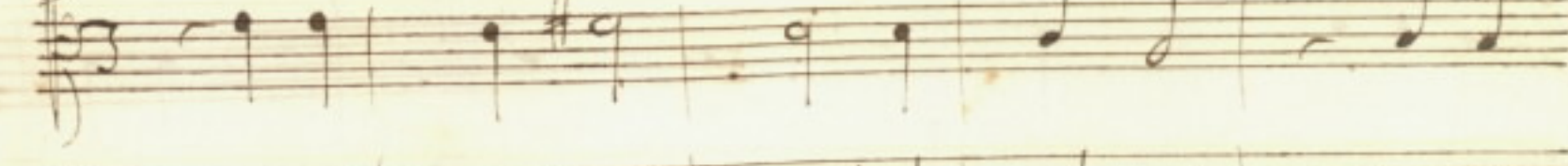
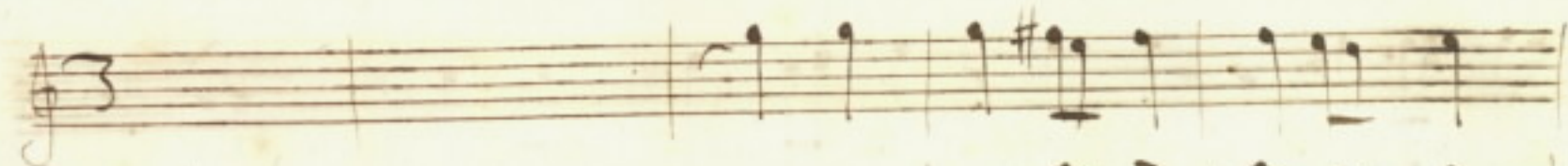
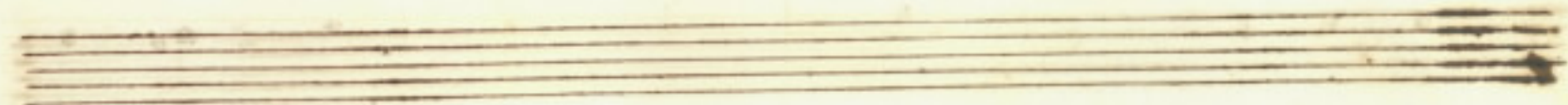
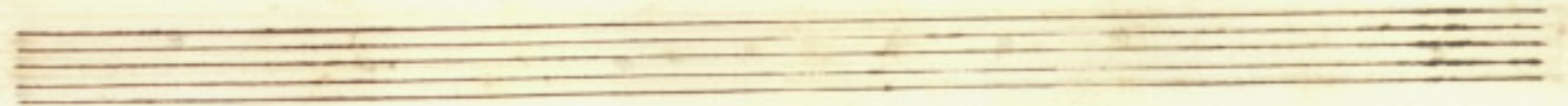

254^v

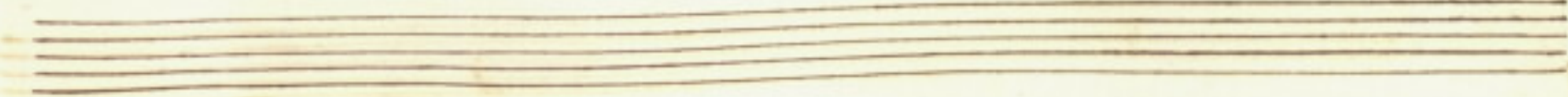
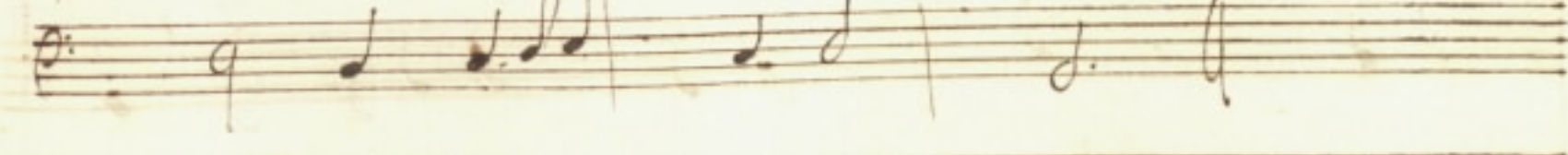
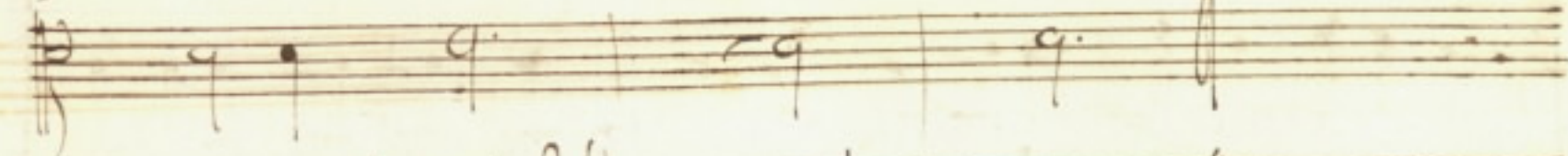
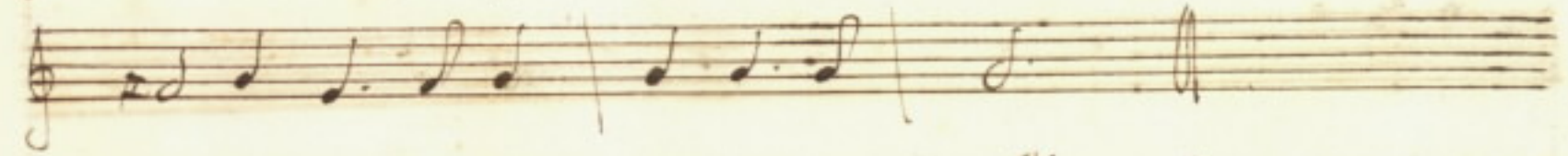
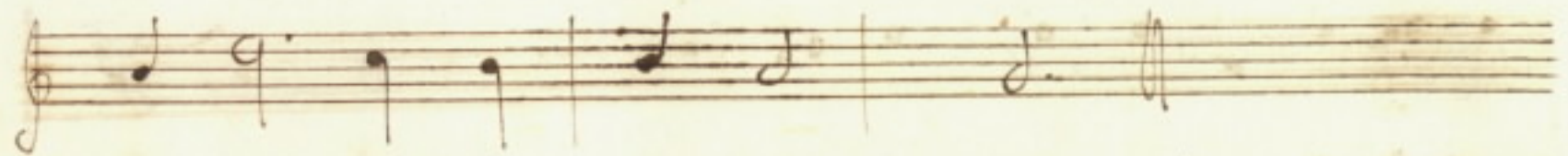
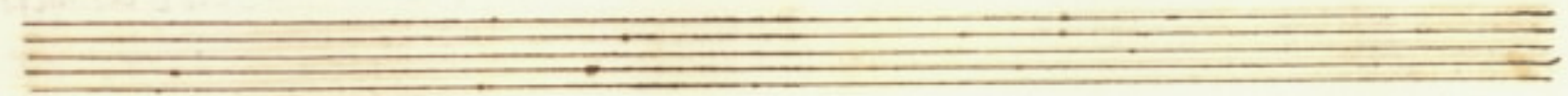
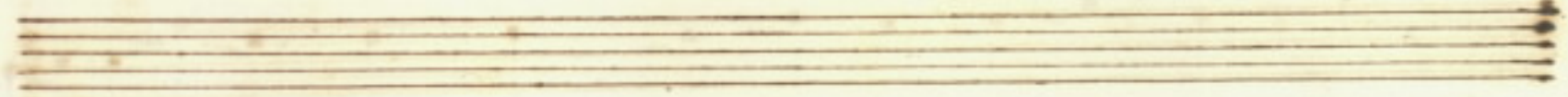

255^v

Ferraf
Dama

Dove tanto cruciosa bella dama amo

rosa
Dama

rosa
Dama de raspe ohime no mi toc =

256^v

tema t'inganni a se parlarti deggio
Al = li lungi da me

parla ma da lon = tano che pauenti da me il
temo il mio peggio

tuo di mo: re è uano

nò o tu sei fan:

ma però son co = stante

ciullo mostri d'esser ti mante poi ti

257 ✓

collo com' ha' fatto se lino alla La:

tro na

258^v

Scena IV

Acese Feraste, e Dema.

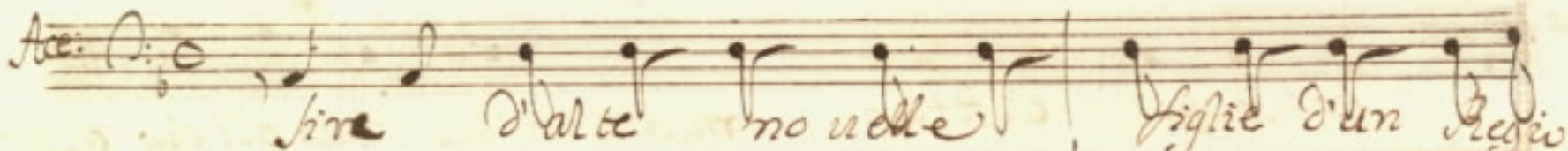
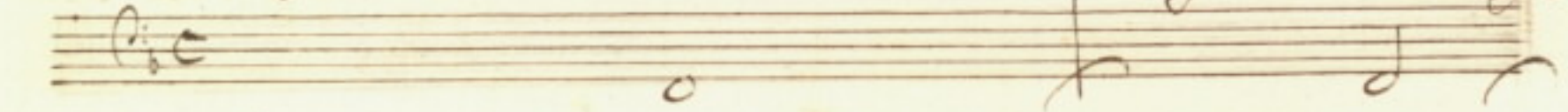
Ace: *P: c*  *lira d'arte no uelle* *figlie d'un Re*
P: c 

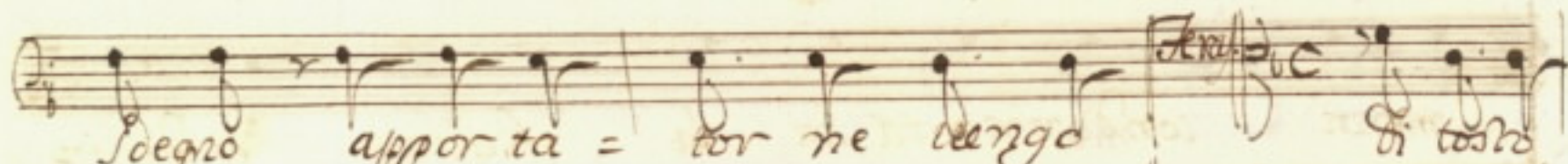
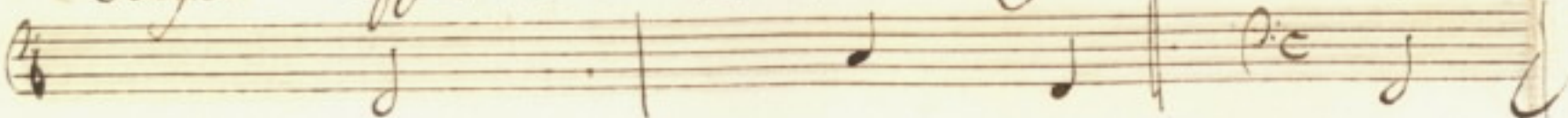
Soegro appor ta = tor ne uengo *Ampl: P: c* *di tosto*

e che sarà *Ace: P: c* *già l'eccey = fo in con*

Tercet:
 desti lesa mae = sta tutto m'e' no

Acc:
 or sappi ch'itta = manta al suppliciu aitor =

menti condanna ta ha la figlia ei delin =

Tema:
 quenta ahi ho riy = bel in de

259^v

lice *Feraj:* *And.* onde il sa pesti *And.* dal vegei:

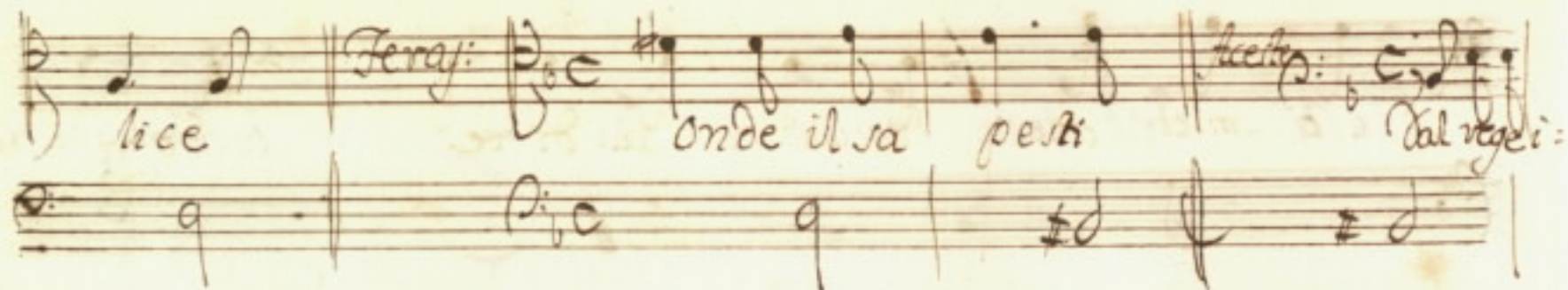

stevo e questi poc'anzi dal mino crudo e se:

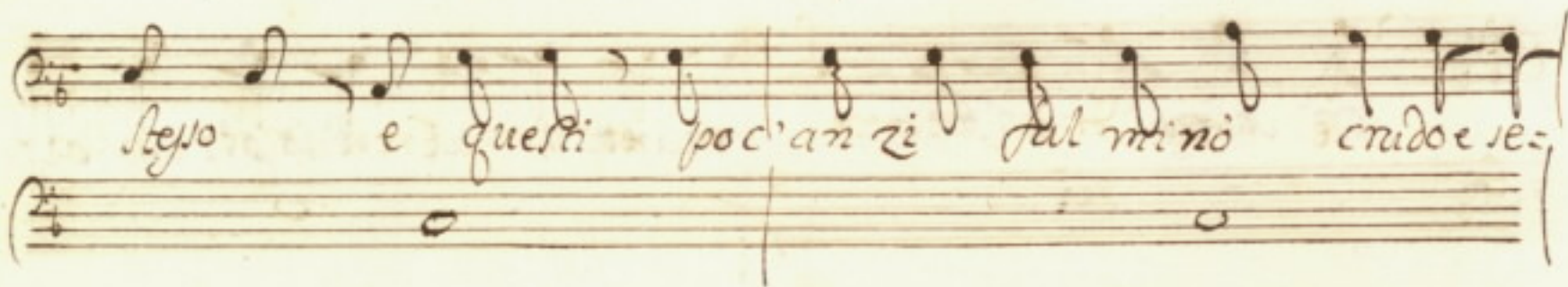

vero d'irre uo = cabul legge alti de:

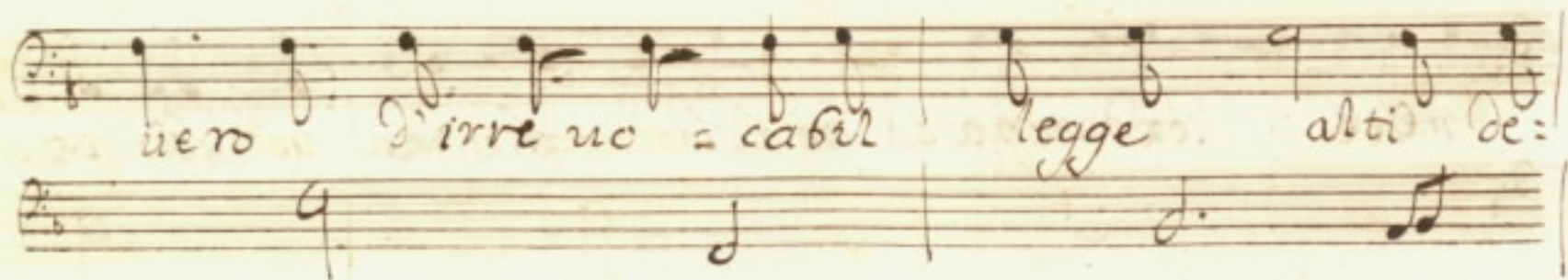

cre = = ti u di te ei dire

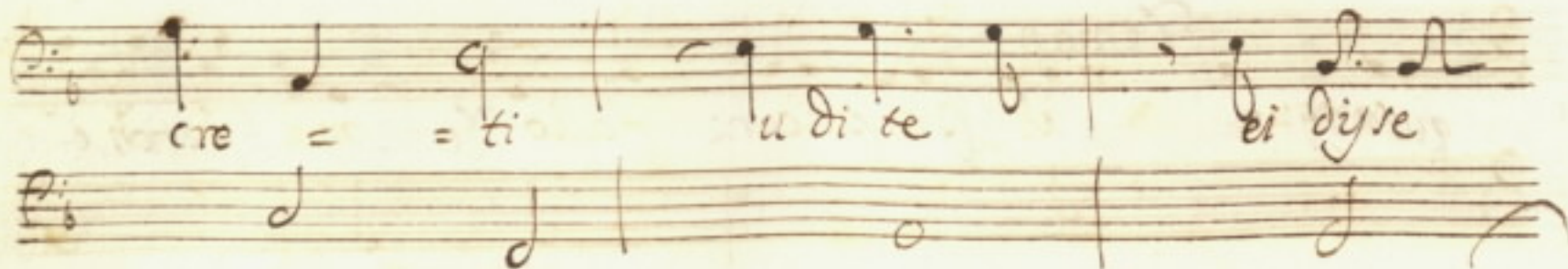

o miei se = de li u di ce Do vij = ce

e rea di morte et in breu' interuallo

Dee la coppia mia nata la uar col proprio

sangue il proprio fallo ma perch'è legge u =

260^v

na-ta nell'impero di Eipro

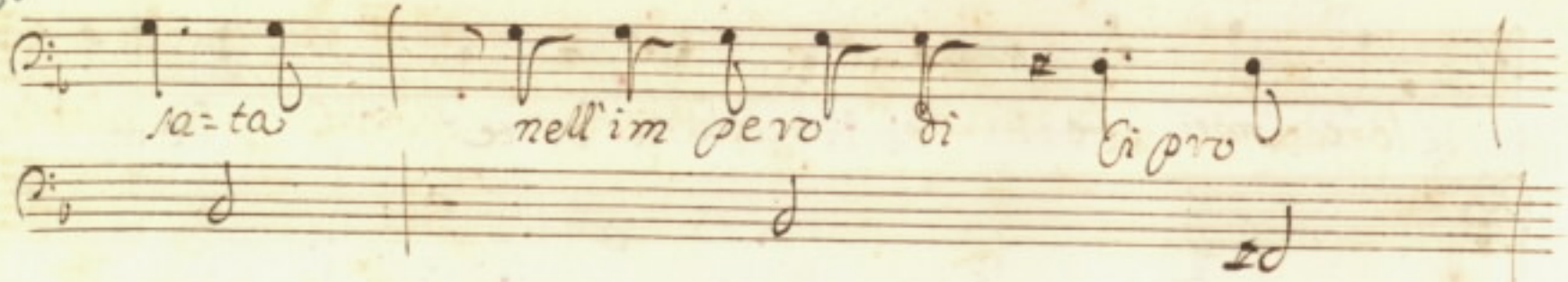

he guerriera senza ve cida a contuma:

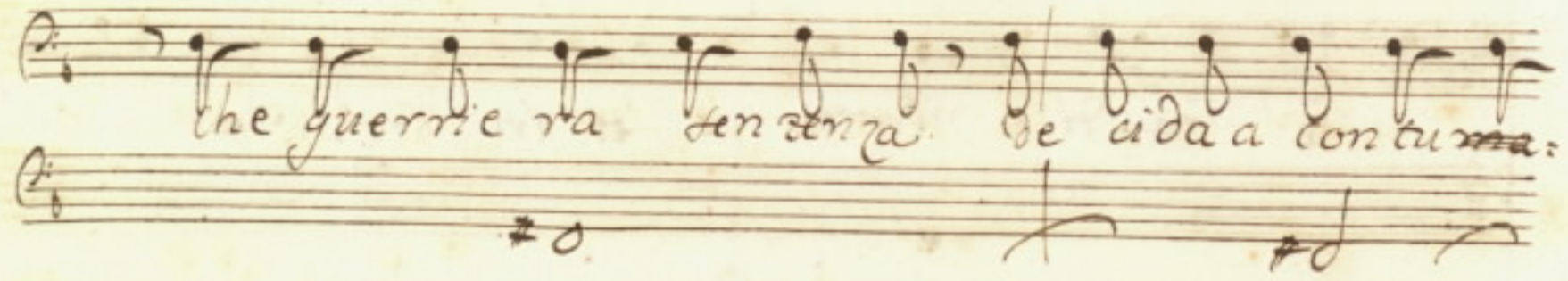

ma ci la colpa o l'innocenza

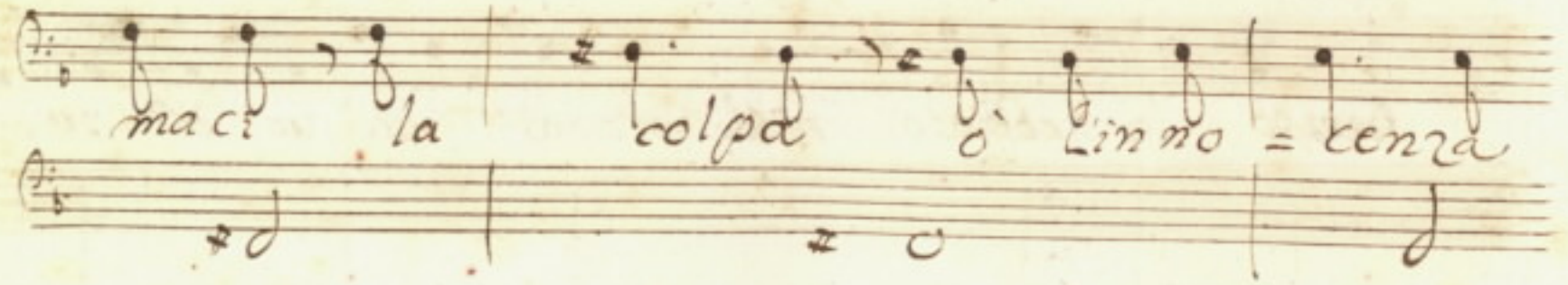

uoglio prima ch'il sole ingremba

londa turca quadriga a scoda che l'alcuni do-

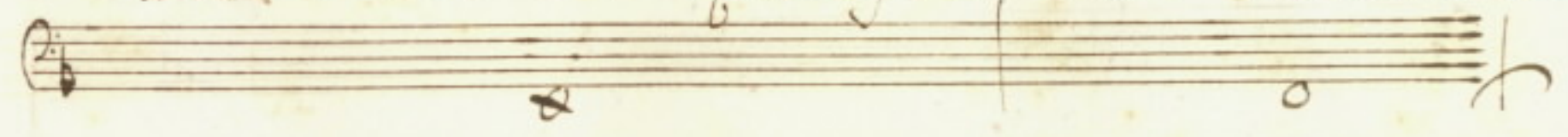

rybe o del drence se limi de sta lo:

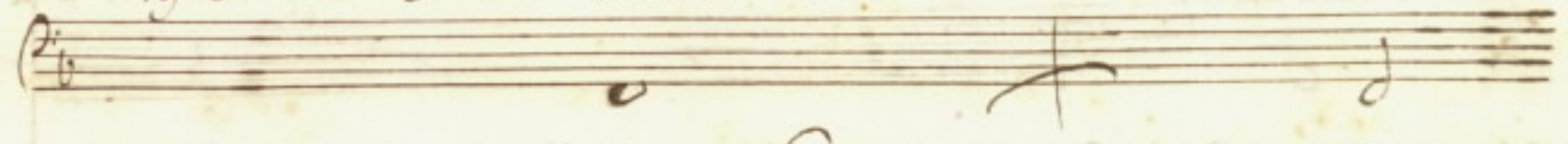

scampo habbia bella ten con li beru il

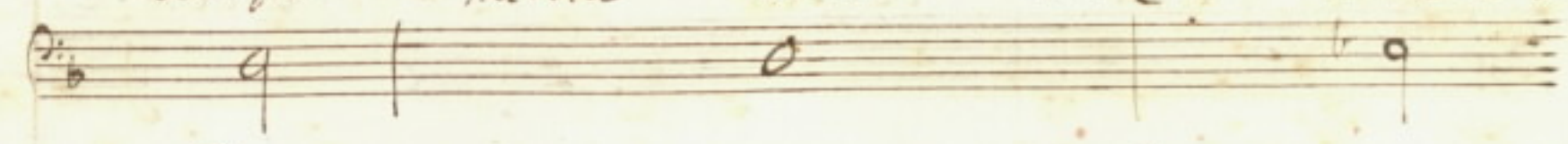

cam pu tara del gran e mentu

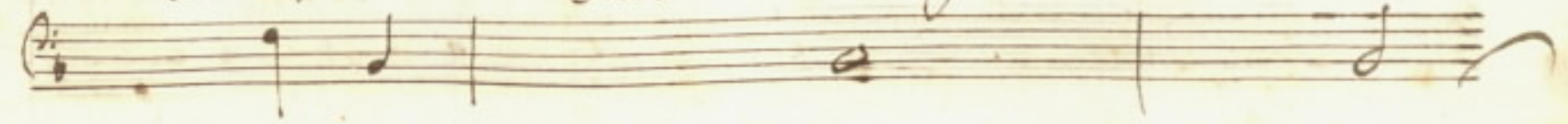

261^v

il mio giusto fu- rore giu di ce e spetta

to re quelle de due mal uaggi puri

ro con la morte il di cu di sen to re

fia nell' Agon' men' for tu = nato o Jure'

que crucciso nel ciel le luci af = disse

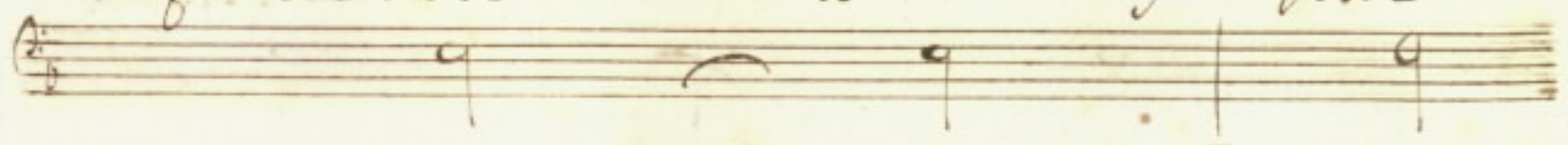

cosi giurata mante e pizi no

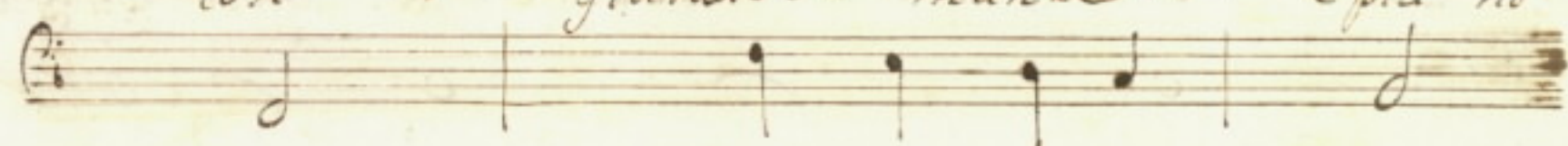

disse Teraj. o come bene il

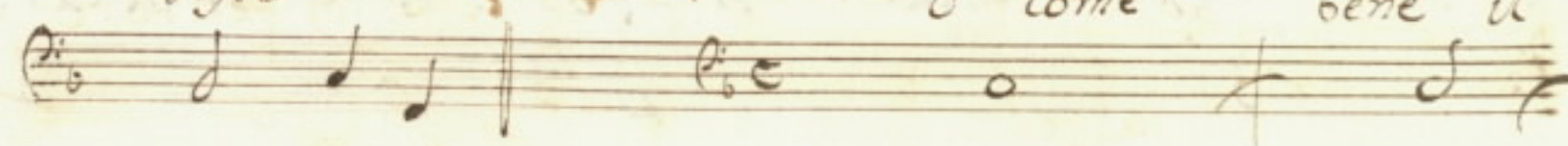

Cielo ai miei desire ar = ri de

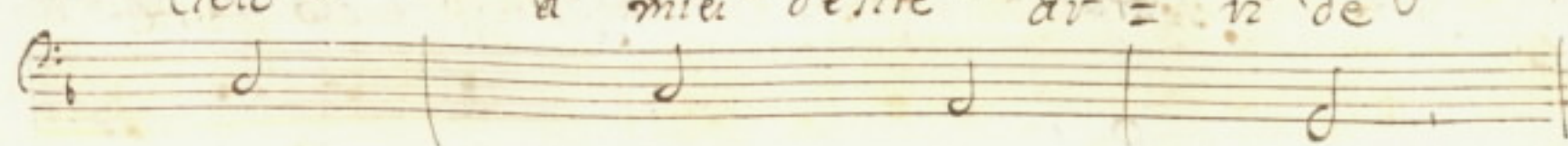

262 ✓

uenga se puote al cide contro ferarpe al

capo che di quest'armial lam = u = po la bella prigio

niera ad onta di se = lino e della

forte sottrarro degl'ol = traggi e della morte

300

uanne Tema di So = risbe e uaria che =

raspe no più garzone er = rante ma figlio di So =

ante ch'a Negro ponte im = pera oggi a tenon guer =

iera So rybe s'a = = uinge pugno uince =

263^v

ro ne sia che do = ry be la mia vita respirar

mi no piu . . . leguimi Acceste all'ar = =

mi all'armi

pirar

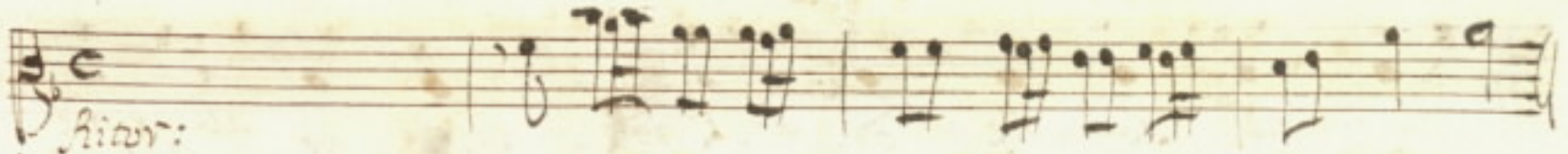
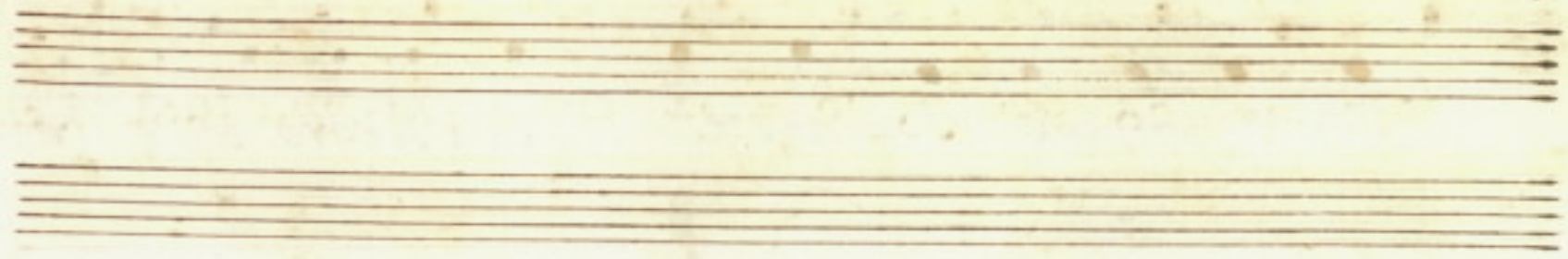

ritur:

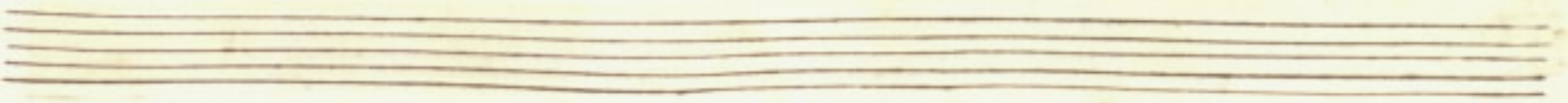
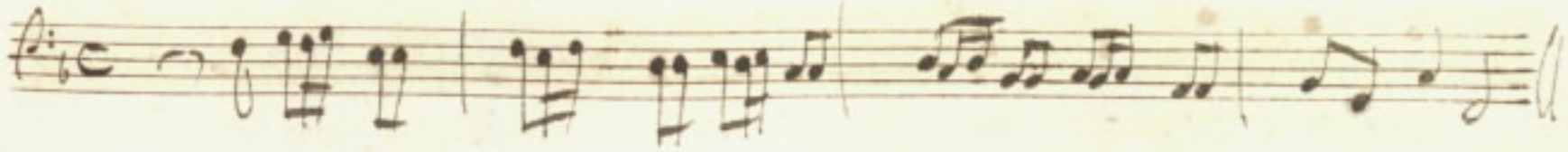

264 ✓

Dem:  *Ma figlio di To = ante ch' a Negro ponte im =*

 *pera ben conob = bi alla ce ra*

 *un no' so' che di Prin = ci pe re = ale*

 *che mi toccò dei sensi il prin = ci =*

pa le uanne Ferape in

uitto et all'ostil fu = ro re mostra nel gran co

littu chun Prente alla bel ta' pari ha ualore

ma che mi gioua chi = = me

265^v

queste bellezze tue non son
me

Scena V. Città

Filaura Osmano Alceo.

Aria

Fila: Fuggi pur dal mio sen

lu = sin ghiero amor = = o

lu sin ghiero amor no' uo' piu' nel mio'

cor il tuo dol = ce uelen

Dun laccio m'au = uolse m'au =

266^v

o. o a a a a a a o.
 uol = se uen detta uen detta lo sciol

o. a a a a a a a a a a
 se già li bero ho' l'pie = = =

a a a a a a a a a a
 già libero ho' il pie

fuggi nume crudel che vuoi da = =

me che vuoi = = che vuoi da

me = = = che vuoi = = da me fuggi

nime cru = del che vuoi da = me che

vuoi che vuoi da = me =

267^v

Five empty musical staves, each consisting of five horizontal lines, arranged vertically.

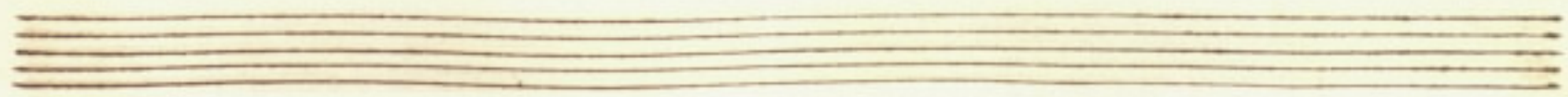

268^v

Alceste

The right page of the manuscript is partially visible, showing the beginning of a new section titled "Alceste". It features several staves with musical notation, including clefs and notes, continuing from the previous page.

Alceste

adg 157

Nunquæ Filauræ mia ue'drai del bel lau=

nindo l'oscara prigio = n'era i ceppi leca

tene i supplici le pene e forl'anco la

morte in fame e dura ne commuoverti

269 ✓

Am: p: senti la na - tura con questa

p: gli o' bella un garzon prigio ni ero a tem'in

Filau: u' a di mmi' come s'appella

osm: p: c no' so' *Filau:* certo e l'auvindo

Am: C: C
 ciel che fia supplice d' te sin

Am: C: C
 china in quella carta vedrai cio che de

Alce: C: C
 sia l'infelice prigione buona

Am: C: C
 notte barbone o quanto piu con

270^v

tento saresti o morao imberbe se crescer ti po

tepsi il pelo al men = to

Alce:

ben com prese co = stui dou' il mio mal si

con tu m'ha colto alla se' di certa troua

Klav:

qual pie ta de im pro = uisa

con te me = raria forza m'iscor' in seno

e la giustitia am = moria

mai Donna cor = tere delle scia = gure al =

271^v

Utrui pietà ti spinse a generose m prese

Deh! com pie = tosa ai ta Soc:

corr un infelice che morendo *f*

te die = de la ni = = ta Filau *f* Filaura

e che si solui *De gno* che t'inudi a=

mor che bram: ah' che debil bersa:

glio *due* ne - mi ci e un alma le di

Stinguer mō uoglio se uer detta o' pietà prendala =

272^v

palma ma che ceda il lo sdegno a =

mor trionfi = = torna uoglio a co lui

che se ben e crudele e la mia vita

digi che fatt'ar = dita uo sotter = rar lo da =

a =

morte et or m'a ccingo benche de a la e op =

pressa ai darg? ni = sposa la liber

ta la vita e poi me sposa pure al

da =

fin si penti senza far compli mento e =

273^v

donne d'oggi di si uoltan' tutte come

foglie al uen = to dalle

spoglie men = tite (del uago prigiuniero usin'

gata co = Stei di scherriz A ta = mante ella l'aff =

fanna ne Xorge l'infelice che tradid-ol

trui de stes in gan na

Al sin.

L' aff =

274^v

nu = trirmi dido to

re confor = tuna

Handwritten musical score for the second system. It continues the vocal and piano parts from the first system. The vocal line has a similar rhythmic structure. The piano accompaniment maintains its accompanimental pattern. The lyrics "congiu = rata" are written below the vocal line, with horizontal lines indicating the syllable placement.

275^v

dio d'a = = mor con giu = rato e il

God'a = = mor

276^v

folli quanto fra: rassem brate.

le lay = late che u' accie chi

una Donna un fan = ciullo

277^v

ambi et ambi cie = chi

278^v

Handwritten musical score for the second system. It continues the vocal line and piano accompaniment from the first system. The lyrics are: *Donna un fan = ciullo*

279^v

trivi si do = lor = con for = tuna

egri morta = = =

2804

lur.

Alla guerra alla guerra

ra

VI
ne
ano

2812

Two empty musical staves, likely representing a continuation of the piece or a section that is not fully transcribed.

282 ✓

Four empty musical staves at the bottom of the page, consisting of two sets of two staves each.

283 ✓

Lyrics:
corr' alla guerra = ra alla guerra
all' armi

284^v

Sol: *Die*
costui d'arme fa uella o' = qual ti more co' ti

D:
rannie ar tigl' mi stringe il core

D:
e di se Lino ingrato mi pre dice i pe = =

D: *lurc:*
rigl' piu' d'ogn'altro cre dei

nella fuga esser bravo ma con quest' alla

Se la perde = re z a = mi co

ti. son schia uo

Sol: Que ten' fuggi l'urc: ora si che m'a =

285^v

divo ch'io fugga te ne menti io mi ti

ti ro almen dimmi che

lurc: l'armi no fan me di qual'

lurc: arm pa = uen or ti spe di sco'

Solim

la vi ta e l'one = stade a campo a petto di se =

lin si ci men ta e di du ry be =

Solim ah' ch'il mio dubbio e certo *turc:* e chi di

loro sen ten za re = al unto ri mane fac.

286^v

cinga *a* *no* *mar-tu-ro* *che* *mer-ta* *un-fal-lo*

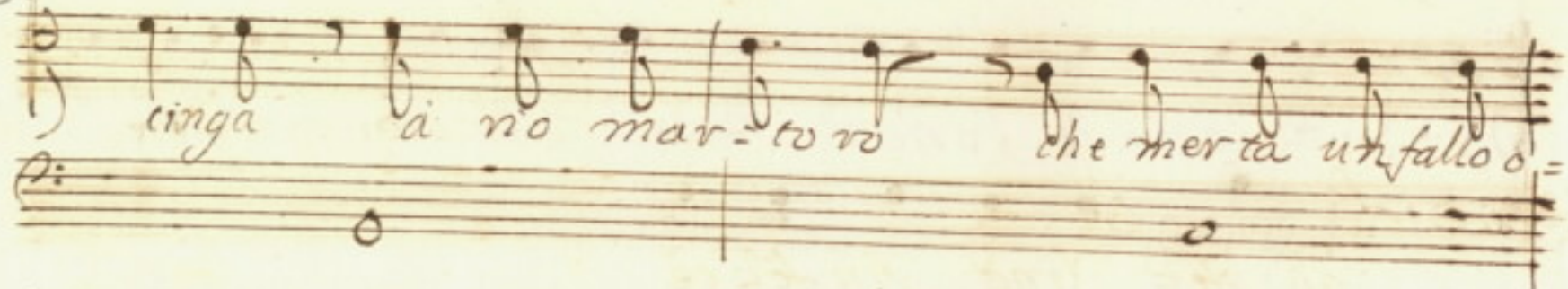

sceno *te* *non* *la* *forca* *lan-ga* *li-ca* *al*

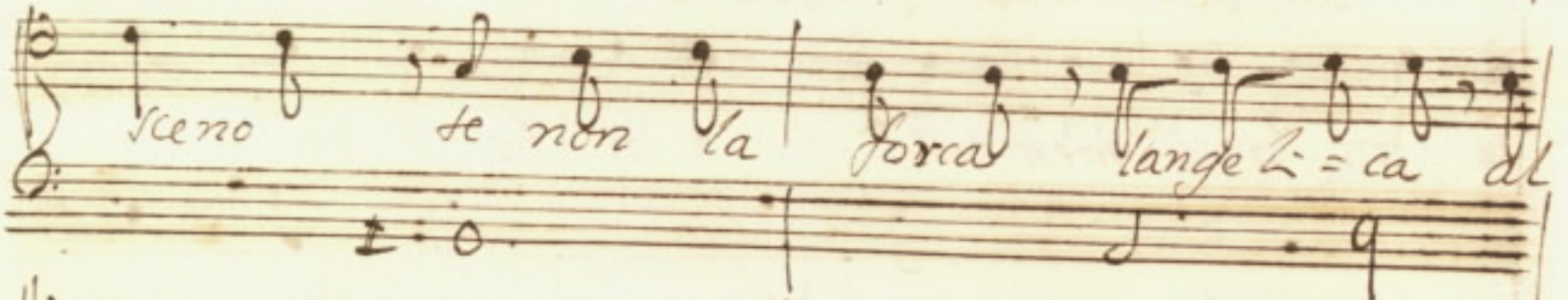

me no

lura

Addio ti

ah! se = lind In felice

lascio che vuoi di piu'

ascolta no' partir uenial campo a' cor tu'

287^v

Folle se'il cre di
Vana forte d'ai = ta

chi ci menti la vita
no in segna Ca =

288^v

to ve tu *f* com p li men to cor via, fan ti que

ri ero sei piú par ze di me che fo il me:

lau:
sol: m:

ri qua

rie = = ro

Scena VII

Laurindo, e Solimano

Laur: bella

Solim:

289 ✓

Two empty musical staves, likely for a second system of accompaniment.

Two empty musical staves, likely for a second system of accompaniment.

me che m:

ma come in liber = ta

gio ua eser di sciol = = ta

290v

men = tre auuoꝛ = ta fra ca

te = = = = = ne di tor:

men = ti a mor ~~mi~~ mi

tie = ne Te fra ceppi il

son detto

291 ✓

292 ✓

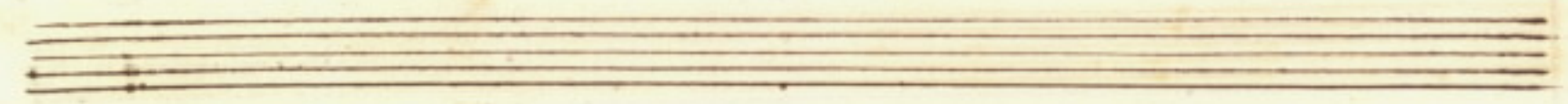
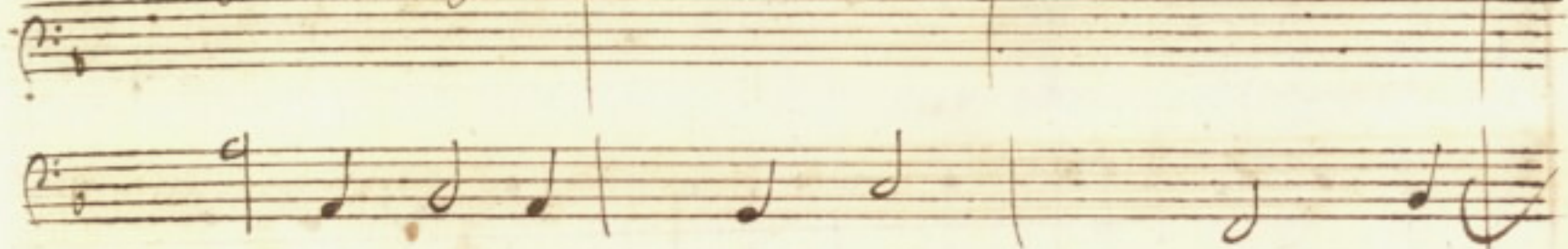
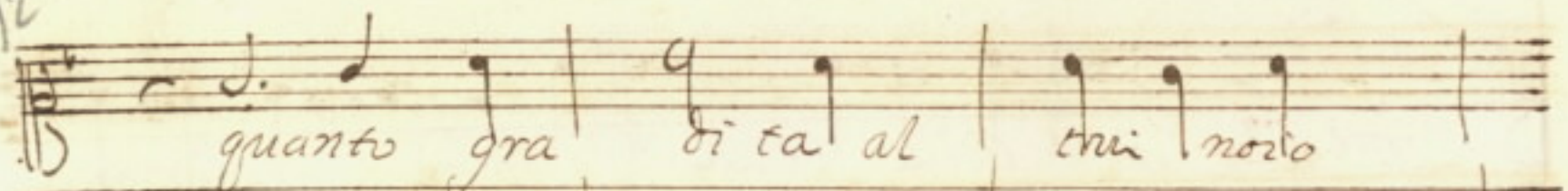
quanto gra di ta al cui noio

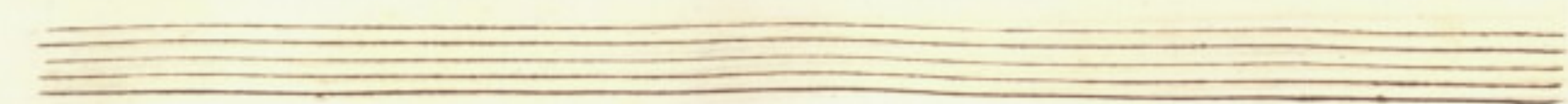

me

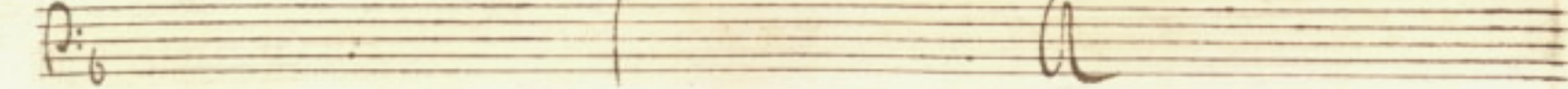
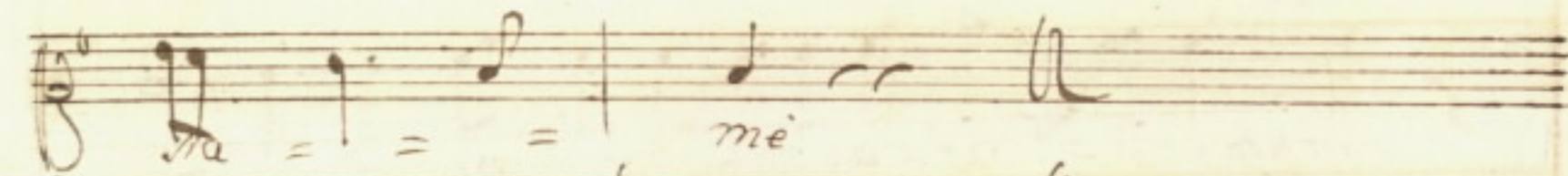

Kitornello.

293^v

solim: spoglia mentita e finta una donzella a:
Picc

sonde qual memoria indi sinta l'arzmanno

A single empty staff of handwritten musical notation.

294^v

io sa al = trui gra di = = ta à mi
ma come

che mi uale esser fug =
in serui = tu

295^v

ogni scampo = = po ogni

scampo ho di spera = = tu liber
e l'ombra

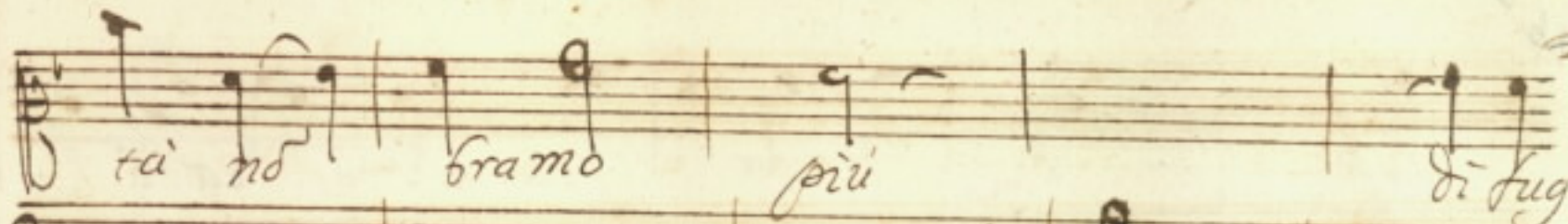

ta' no bramo piu di fug=

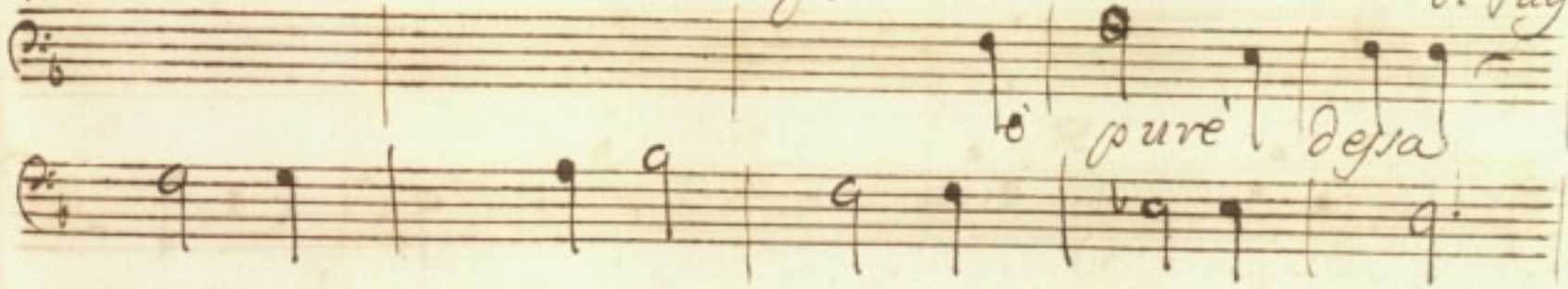

pure' degra

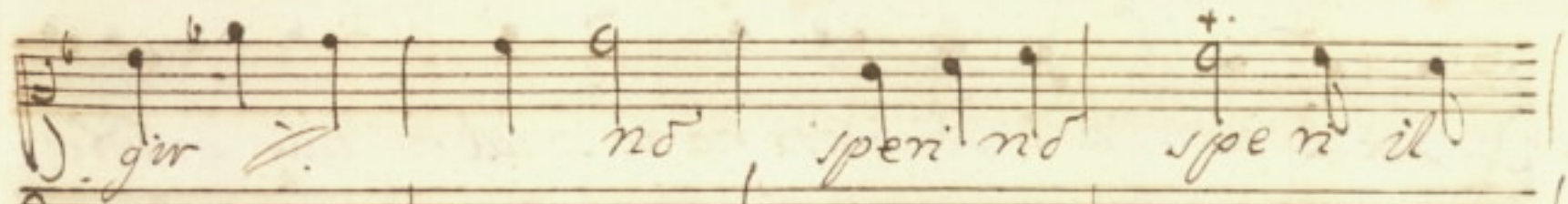
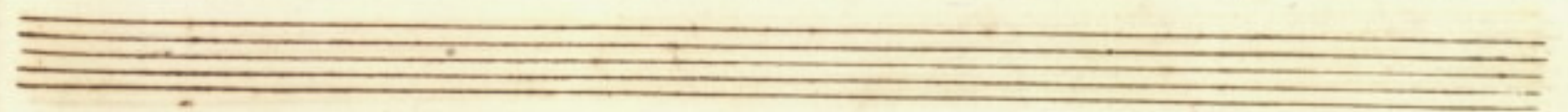

gir no' sper' no' spe n' il'

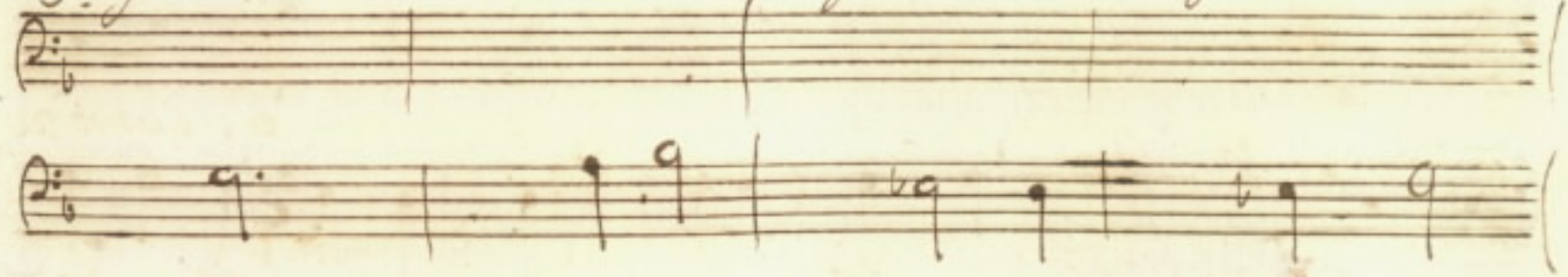

ra

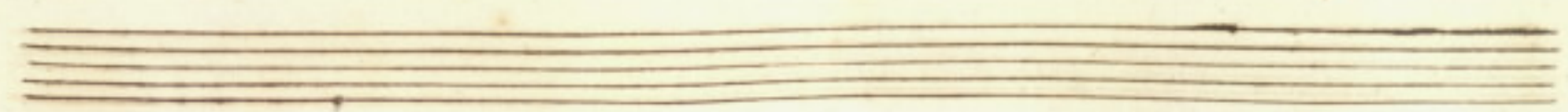

296^v

pie' o' cara cara cara

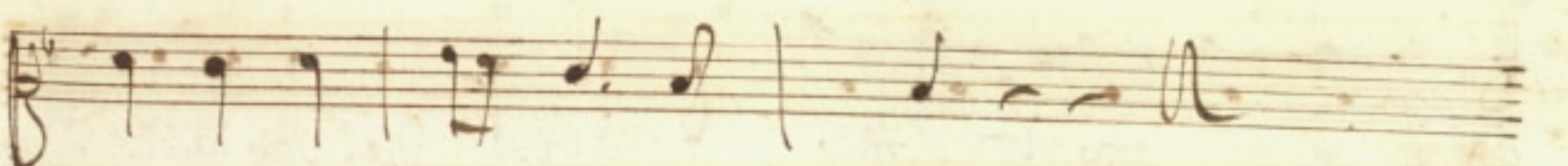
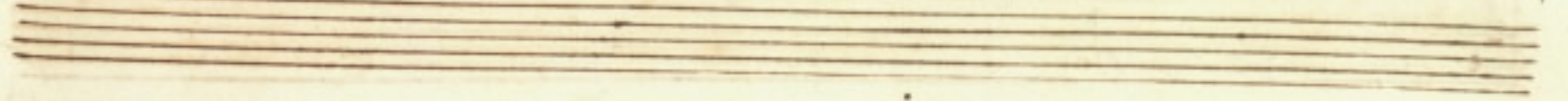
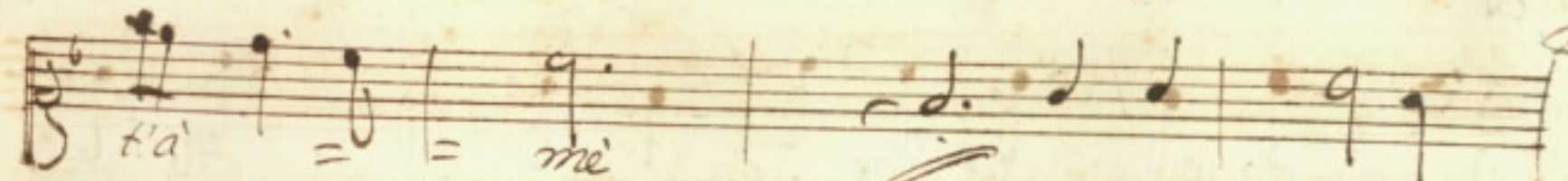
t'a' = me

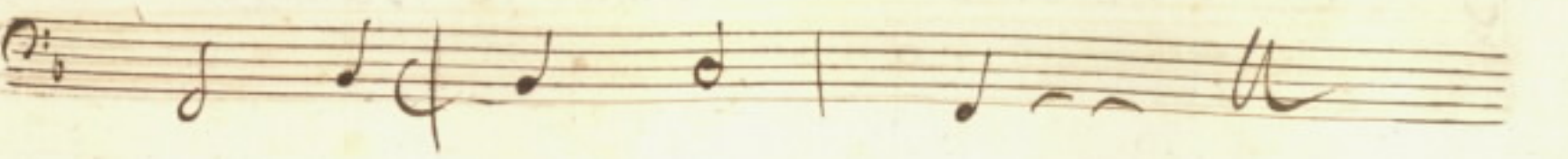

Ritornello:
ut s.

297^v

lau:

folle me che pen s'io
fio fio

corra al campo
si com batta si muora

e al morir mio
sioggas dal suo laccio d'un

empio tra di tu
l'alma la scrua

186

pur che mora se lino Ar gia no diua

187

come ratto sen ua doue Laurindo

188

doue Marte rimbomba corni forse altuo

189

scampo! Anzi bella non = sa

298^v

Soli:

Deh' Lau = rindo gentil se chiud'in petto rin =

villa di pie ta' sulla d'affetto e se =

lino t'a do pra che se no' troua a =

ita perde l'o = nore e con l'onor la =

ui = ta con so la ti o' buon

seruo che' lui solo a manz'ia le ar=

ringo di spe ra to m'accingo ma digli'

o so li mano che chi sempre dou r'ia a:

Danni di te li no Prage Reina e

sempio implorar dalla forte con

fonder un empio con eccessi d'amor cor=

= r'alla mor = = te

Soli

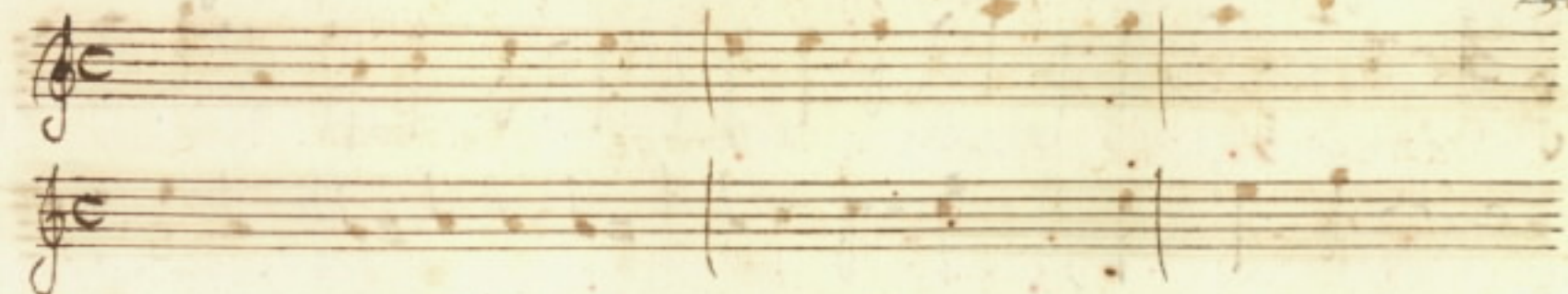

Soli *Allegretto*

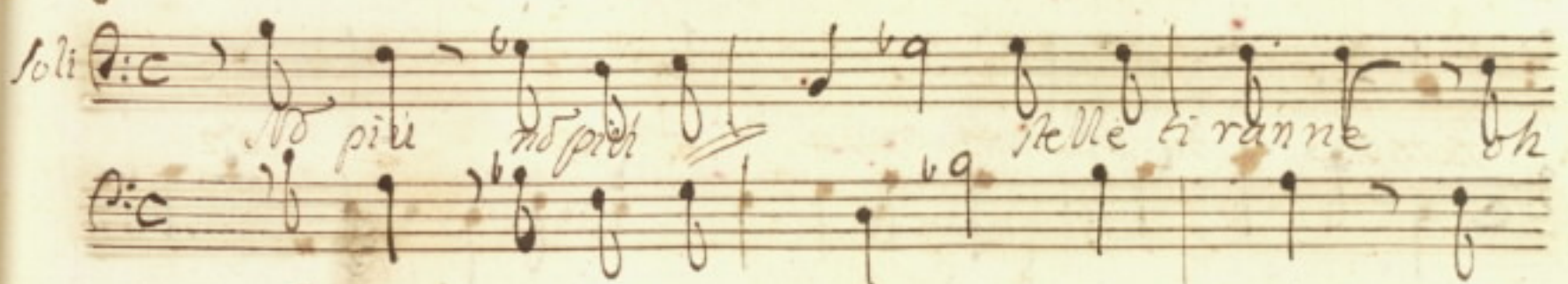

No più no più nelle tiranne

Oh no più no più oh no più

3000

A ba= stanza son pure sce = = =

= sada nostri giri turbini di sia gure

e di mar ti = = =

= = = ri in de = lice

301^v

al trui qua giù

quanto bay = = = za a mor non =

le le col pito anco no è dall'in giù

rie di lajri no più nelle ut 1.^a

trani

Scena VIII

402 130

Anfiteatro, e Atamante.

tram: $\frac{3}{2}$

Du = re

= no = ie che ven = = de = re il mio

cor si = = mi se = = ra bi = = le = =

vo

vo

vo

302^v

Lyrics:
 = che del mondo il fa = = sto
 e = la bi = le in se gnar // for = se
 for = se uo = rete ben lo so
 // ben l'imparas = = i e pro

nai che l'impero e un lie = ue gio = = =

co un uay = bello di

pa = glia in mar

303^v

fi fo co che l'im pero
e un lie ue gio
un ray setto di
paglia in ma

che son l'ore

jug = =ga di si me del giwir

for = se mostra te

ben lo so

ben l'impe

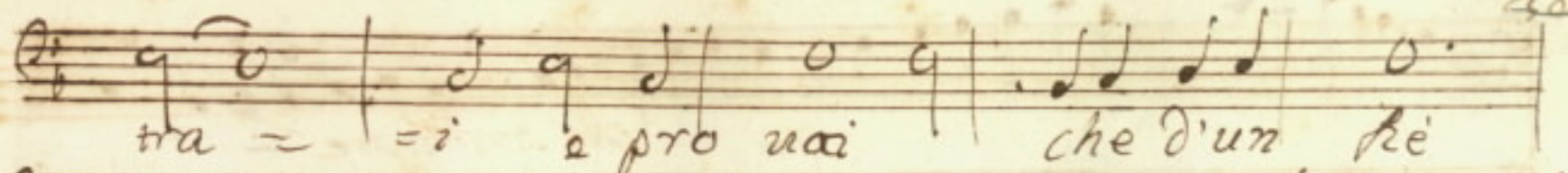

tra = i e pro uai che d'un re

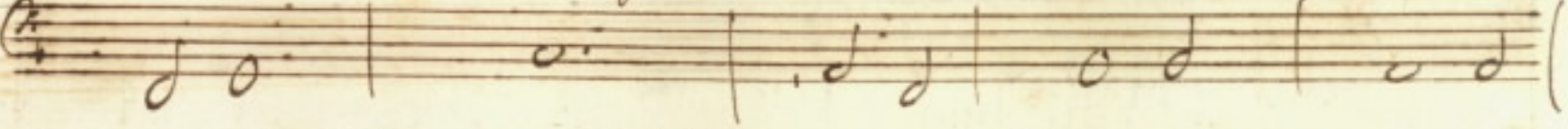

Son i con ten =

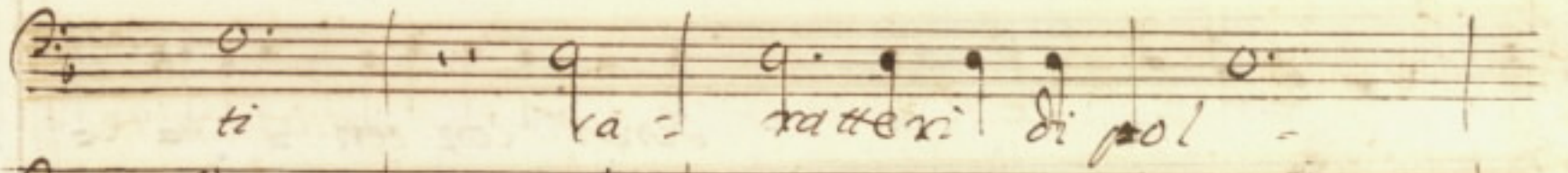
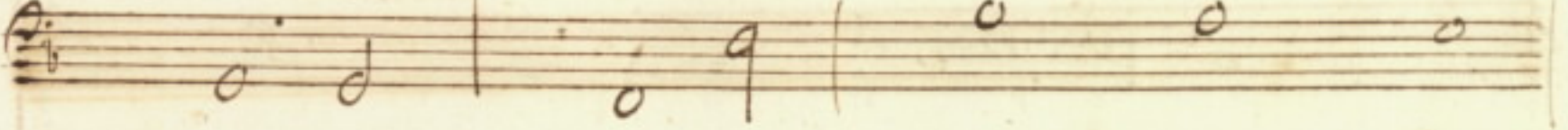

ti ra = ratteri di pol -

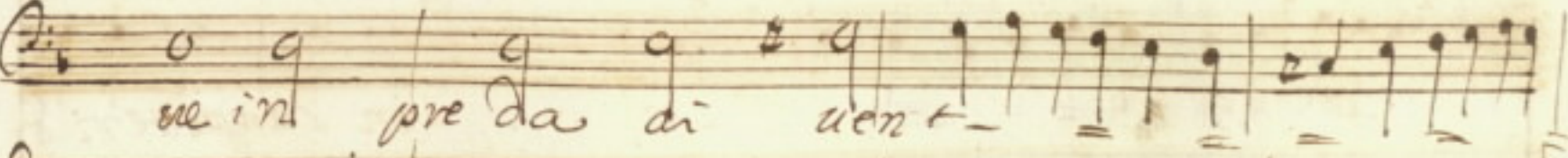
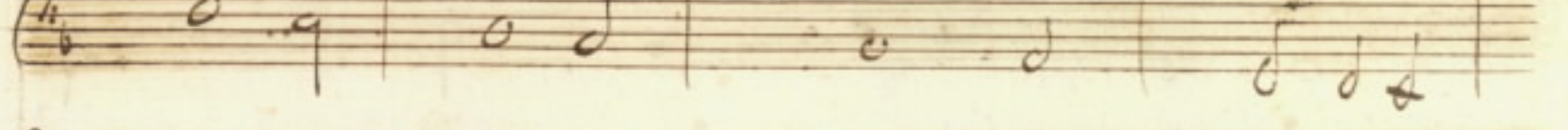

ne in pre da di uen t -

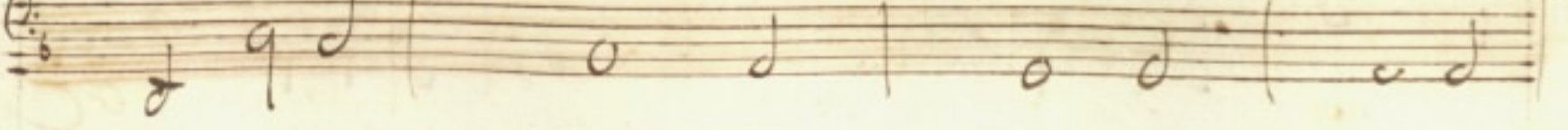

305^u

= = = = ti che d'un Re

Sen i con ten = = =

= = = = - ti ca ratteri di

sol = ue in preda ai uen = = =

ma che mi quere le

306^v

forse i ferri i ue = deni m'anche ram' al mio Regno

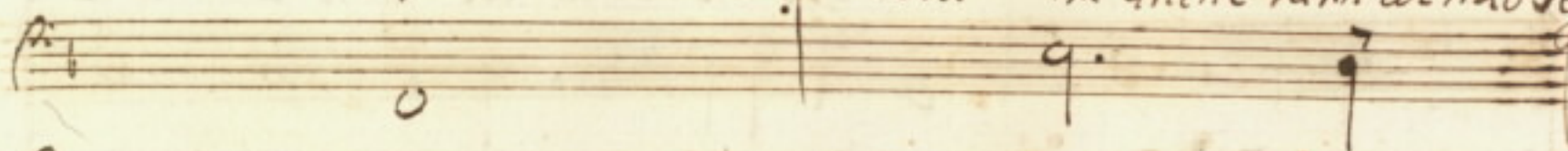

torre al trou la u ta ai mi lo Regno

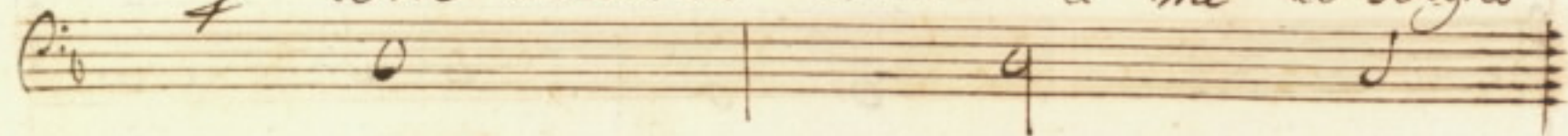

si si mora fe lino ucci = basi Do =

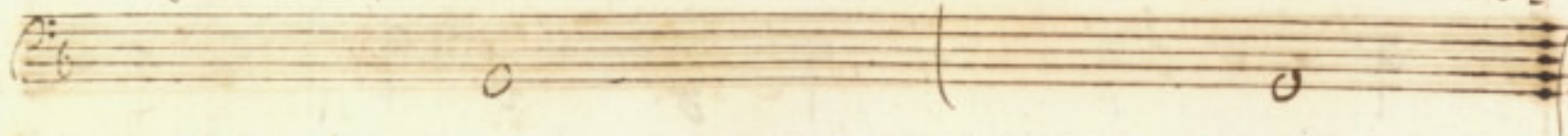

rybe pera l'empio fe = rone delle uergognie

mie e pria che fugga il die di tre tu t'ime in

fanti 190r = = = = ghi nel

solo in mondo il langue a bo mi = no so

quindi m'appelli il mondo pria giusto

307^v

Re che geni= tor pie' = so = so

Scena IX.

Aceste, e Atamante.

Sire il Prince Ferraspe di Negro ponte e =
vede qui uolge armato il piede

Arca = do io uogo egli in di sparte i

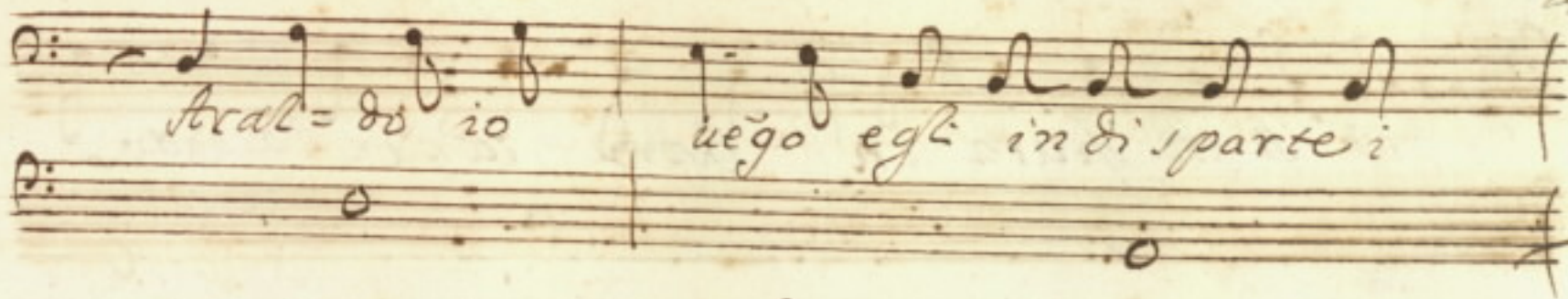

legni bella battaglia att en de e l'asione di do =

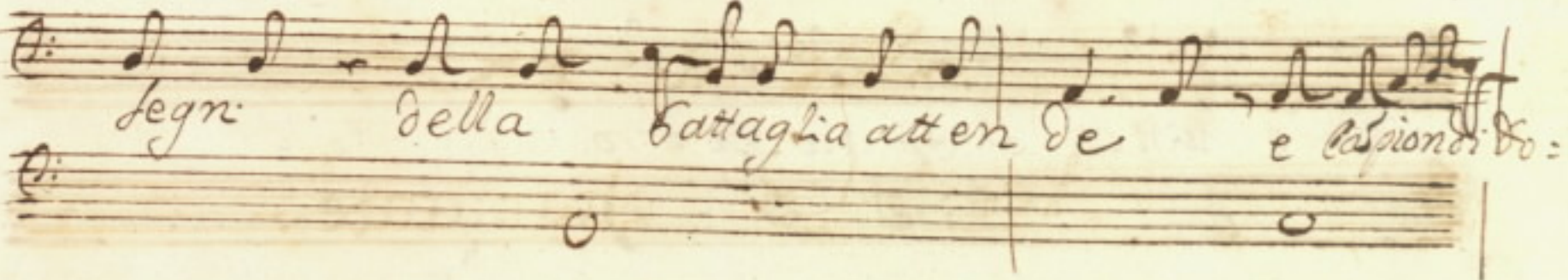

risbe perder se stesso elei di sciorre in

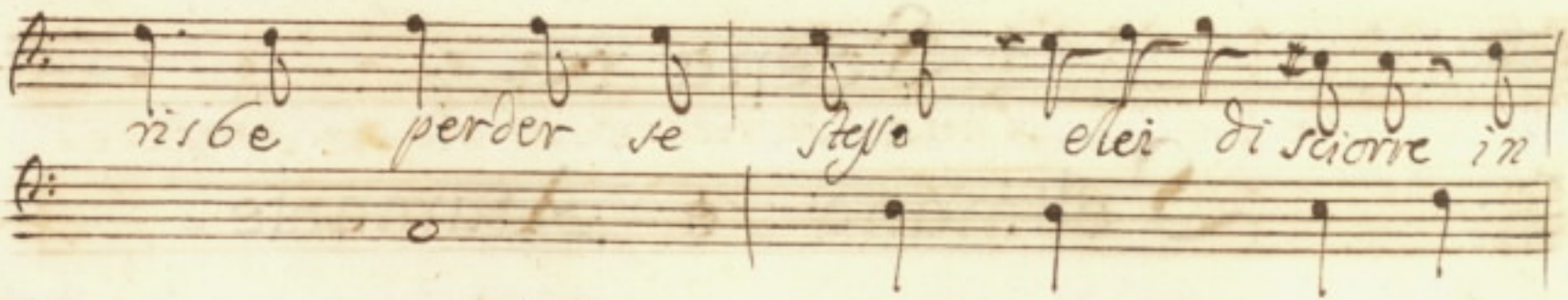

ten = de *Allegro* così prode guerriero

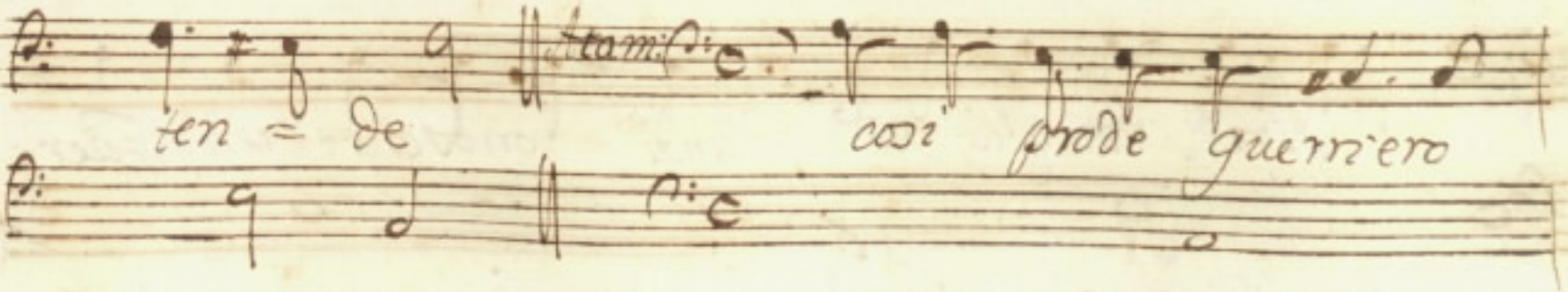

308 ✓

no' si ri futa in Cipro capion l'acchetto

e uinci = tor lo spe = ro

Scena x.

Solimano, e Atamante.

Solim. fire di qua' no' lungi conosciut' un Guer-

Andante
 nero a piè del mio signor la spada cinge

Andante
 e di Cipro e di Maronero

Solli.
 No so

Andante
 ma chi l'astringe a pugnar nono sauto

Solli.
 amenol.

Andante
 Gyse lo mi finger pro cura

309v

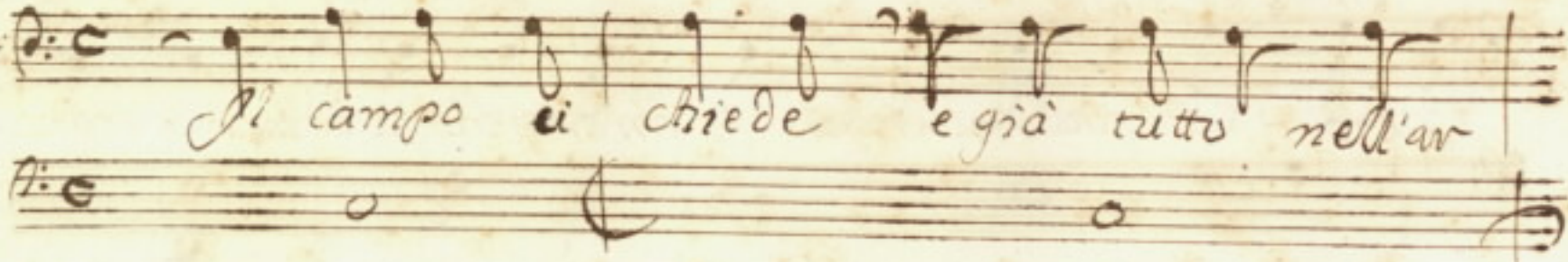
Alim:  Il campo ei chiede e già tutto nell'ar

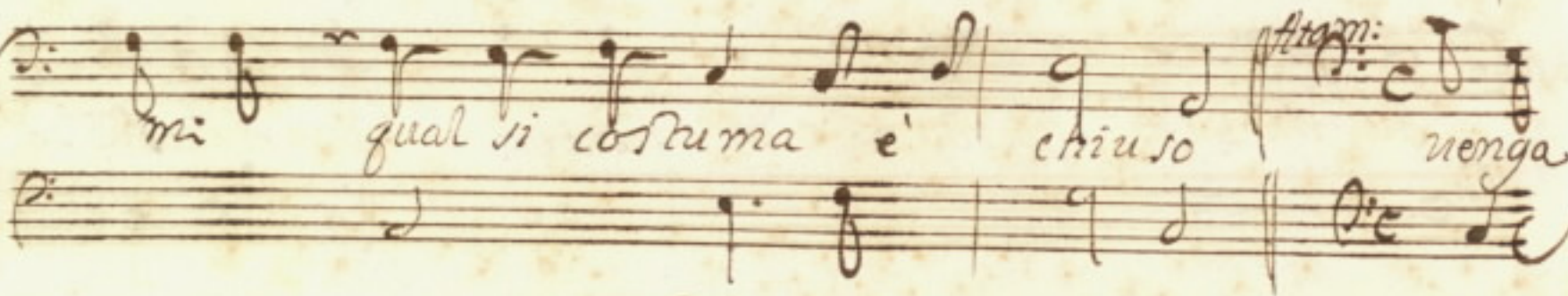
 mi qual si costuma e' chiuso venga

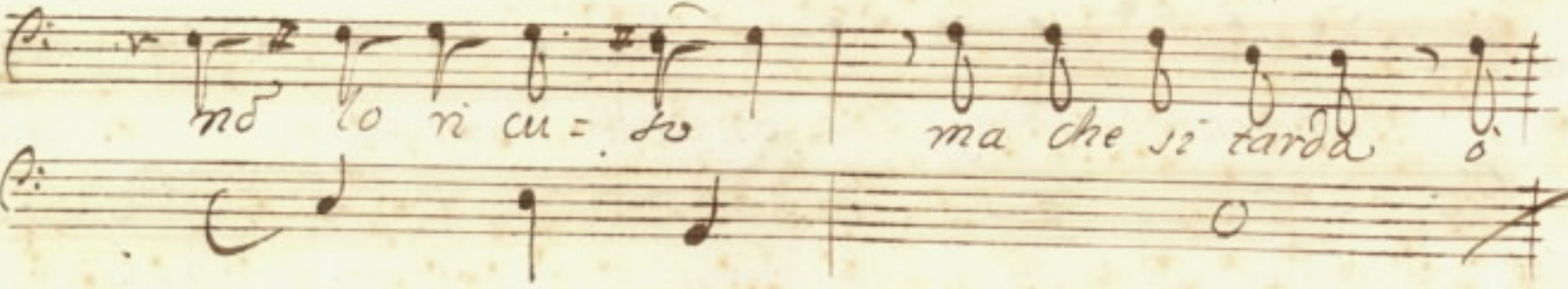
 no lo ricu = so ma che si tarda

 Va da canoni me = talli dianzi dell'armi i =

cen ni e scorga il cipro regno come

ful mi ni = ra = = to un Regio

De-gno

Scena XI

Laureo Ferraspe Amante

Coro di Soldati.

310v

1^o Choro

2^o Choro

Ribom bate al suon dell'armi

Ribombate al suon dell'armi

Ribombate al suon dell'armi

311

e de rauchi me: talli

e de rauchi metalli

312 ✓

al fragor =

l'ania ajor =

al fragor =

al fragor =

l'ania ajor.

Da te di nettunno

date l'aria afor = da te di Nettunno

313 ✓

di Nettunno entro la sponda fre =

ma

fre =

fre ma

di Nettunno entro la sponda fre =

Lyrics: fre = ma fre = ma
 fre = ma fre = ma
 ma
 = ma
 fre = ma
 ma
 l'onda fremia

314 ✓

e = ri sponda ai fieri ai fieri

l'onda eri sponda ai fieri.

car = mi e ri sponda ai fieri à

car = = mi e ri sponda ai fieria

315^v

fieri carmi
car = mi
fieri carmi
car = mi ribombate
fieri carmi
fieri carmi
fieri carmi
fieri carmi ribombate

si bombate al suo dell'ar m:

si bombate al suo dell'ar m:

316^c

Carri

—

Sattaglia.

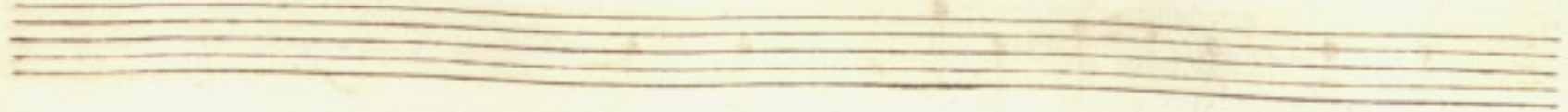

317^v

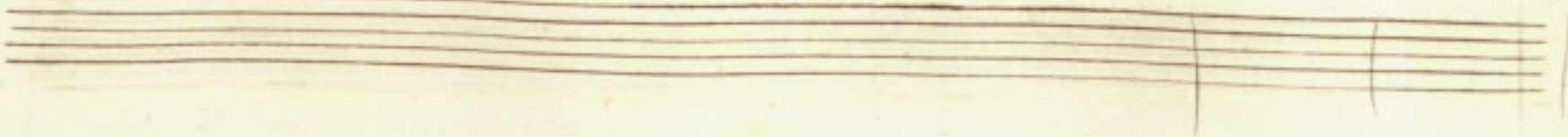

318^v

A lau: A Fera: A Atam: Prendi ti

The score concludes with a double bar line and repeat dots.

o ch'io t'uccido

l'armi e' l' capo ti

o ciel che mi = = ro

cedo alla uendetta no' al trionfo a spiro

319 ✓

e qual folle ardimento dai coppi ti di sciolse p con

l'onor mi fece ar ditu

durt'al ti mentu *chi ti diè' L ber:*

Fu l'innocenza di tua figlia

ta ma di chi

l'innocente e do ribe a che la spada impu=

320^v

A te nota e dei le tue leggi ser=

uar se giusto lei

No lieuo attano a=

321 ✓

sconde nella mente costui
ma pe ro si confonde

Ucci = da si se = lino
di sciogasi do nisbe
Parcite

No' eve-o chi no'er=
a me l'aspetta la pietà la uendetta

No' dee uincer un'empir
si di sopra l'in=
trai
o la par ti te

322 ✓

ganno

o fortuna

o re Tiranno

o re cende

Ator

Scena XII

223
211

Atamante Dorisbe Selino,

e due Faggi.

con Tazze di Veleni:

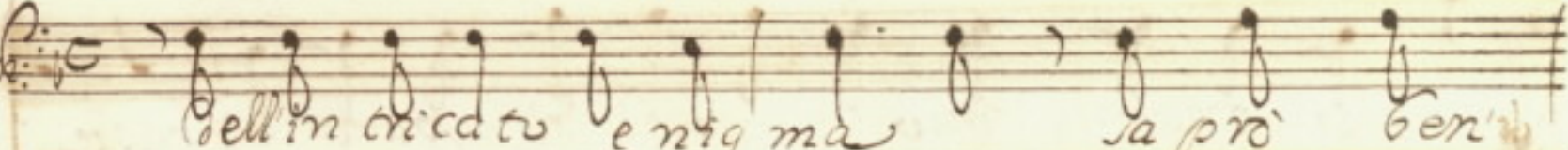
Atam:  bell'incicco tu e nig ma la pro' Gen'

Pic 

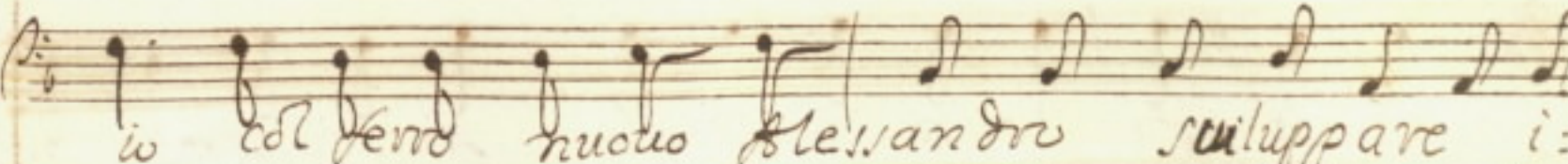
 io col ferro nuovo Alessandro sculppare i:

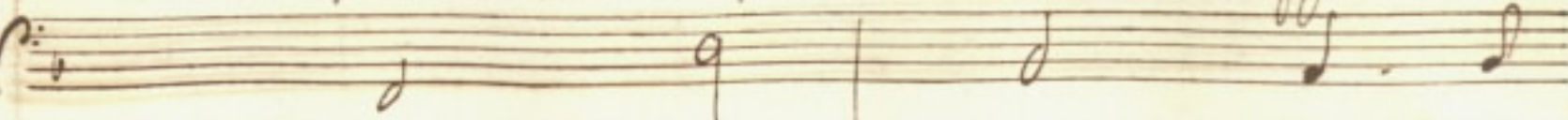

323 ✓

no di uoi campioni si prodi del fare:

tra tu ois che dar l'asalto osaste alla roccare =

al dell'onor mio ambi di paro e raste

e se fu pari il male sia dell'errore an =

cor la pena e quale

Corig. Cunque senza fallire il Ge=ni=
 Celi: Cunque senza falli=re a Ci=
 Pic

324 ✓

tor condanna una fi = = glia amo =
pro si condanna un Principe amo =

ri re a
ri re a
q a

Andante C_6 C

Non da gusti alma offesa ricetto alla pie:

ta' morir do = uete uolosi uoglio o'

la questo ai uostri me = nei nettare il uel de =

stina e ben po = te te morir la rida'

325^v

se te dal vostro cieco ardore ogni uenite

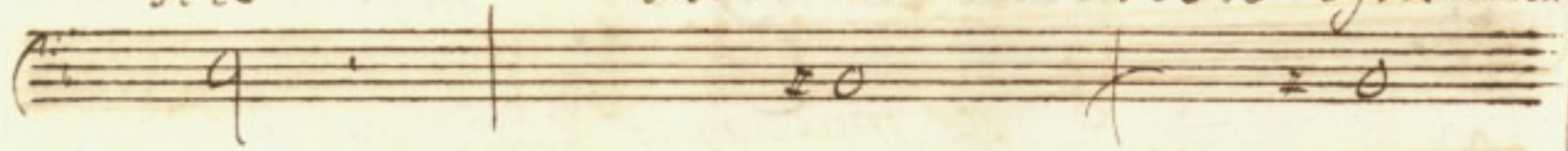

pari che ne gl'or ti d'amore son dolci

fiori e son i frutti a mari

Soprano: o' padre ingiusto e ri do =

Tutti: o re' maluaggio e ri o

Alta: Non piu' gio = ite ad di o

Scena XIII

Corisbe Selino Turcano.

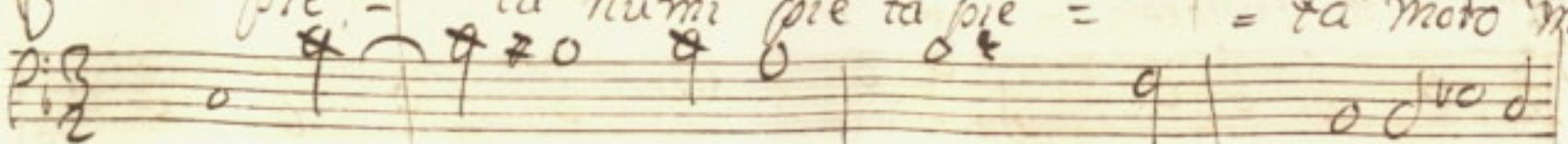
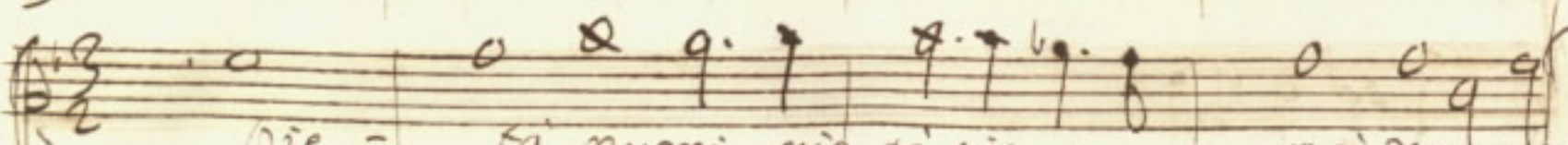
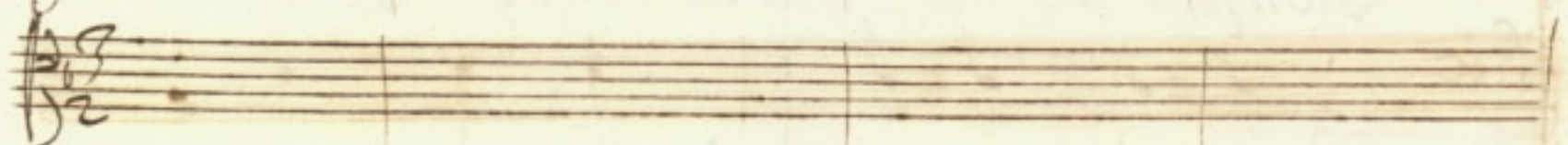
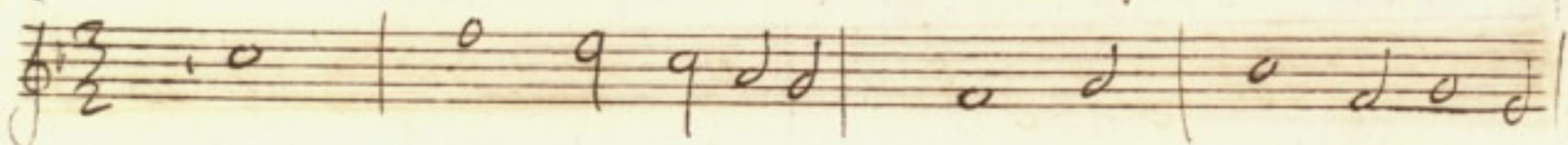
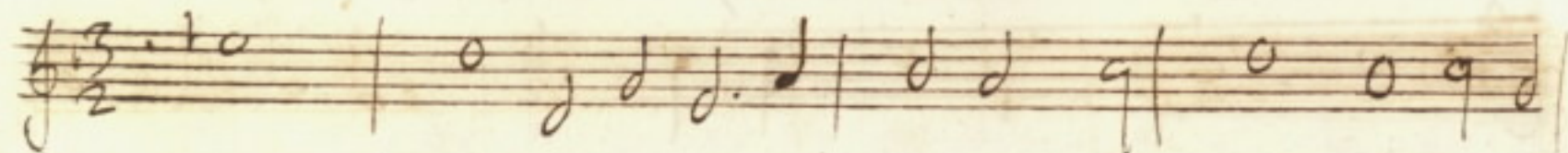

pie = ta numi pie ta pie = = ta' mo' mo' mo' =

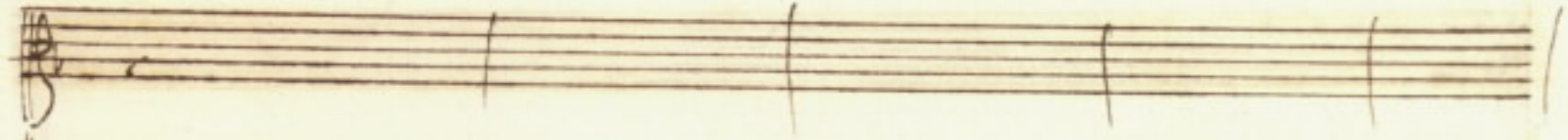
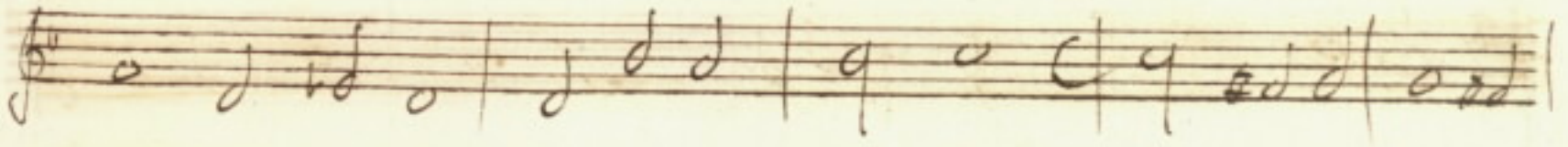
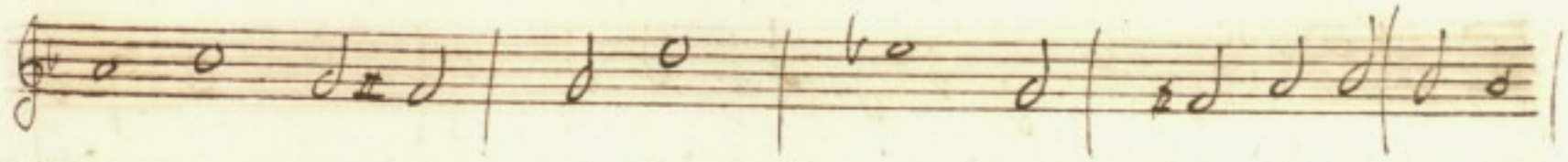

- = ro - inno - cens = re

no =

327^v

pie ta Numi pie ta' pie = = ta pie =

tà Numi pietà' pie = = ta moro mo

328 ✓

ma tu Padre no' già barbaro mostro

ai la corona e l'ostro co' il uelo de i sensi

ponno offu = scar della ragion i lumi

dimmi do u' appren desti di barbaro uo =

329^v

tu mi qual de mone à mio danno con legge di Dio

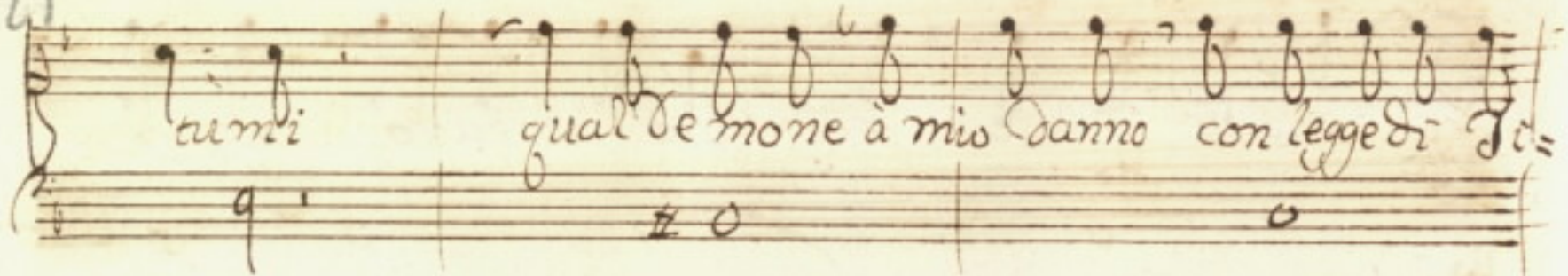

ranno t'addottri = no' la mente Lieta num. Pi.
ut 1.^a

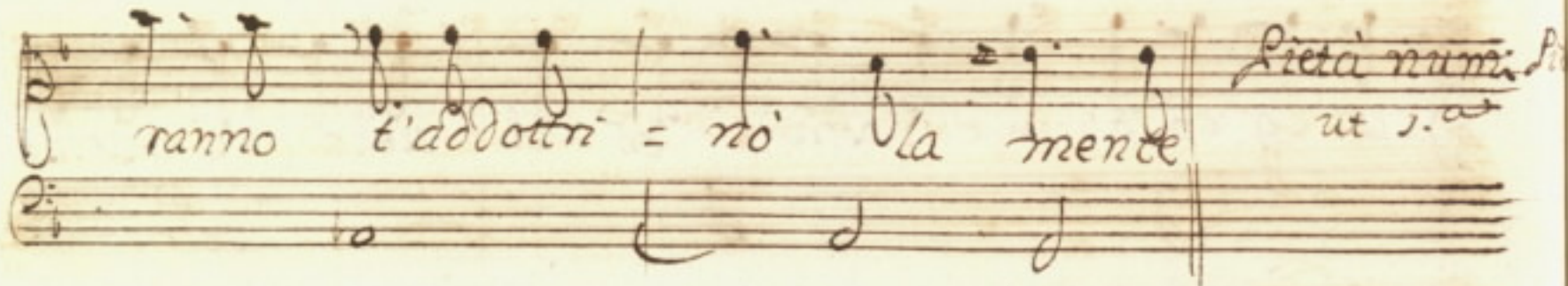

luc: Pie Germinata la festa uò co' parir anch'io

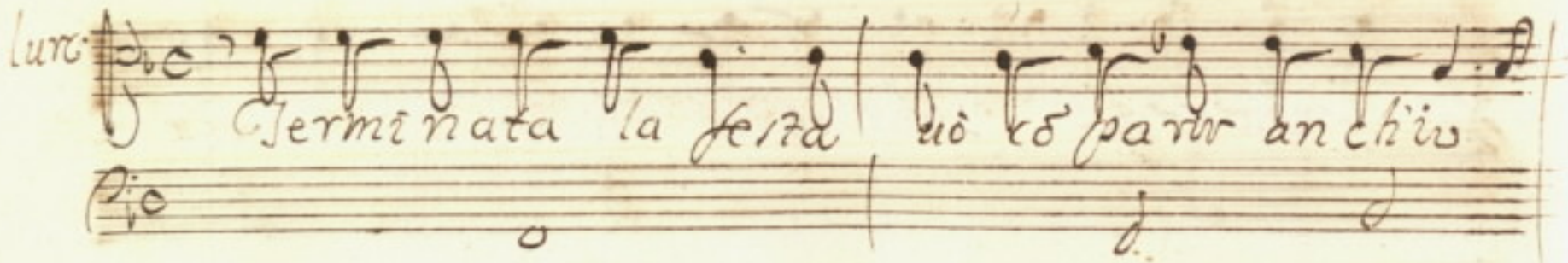

ma qui si beue che ce ri monia e questa

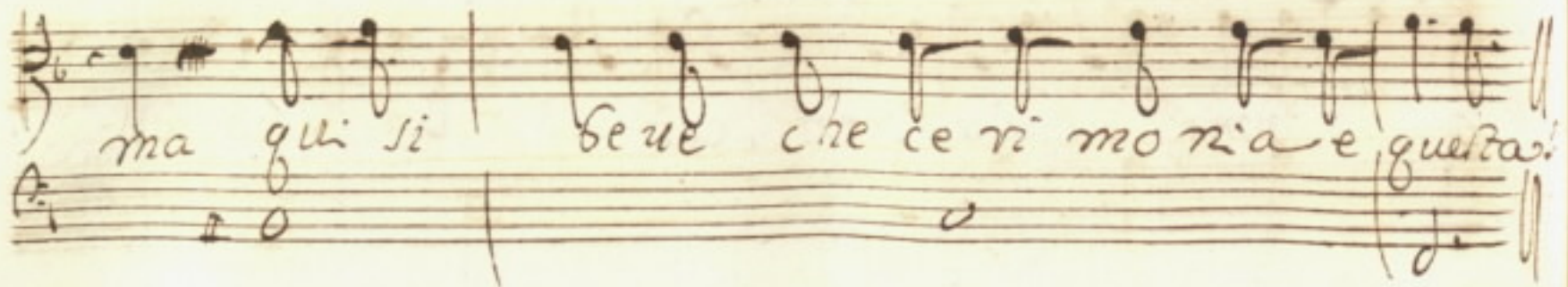

Seli:

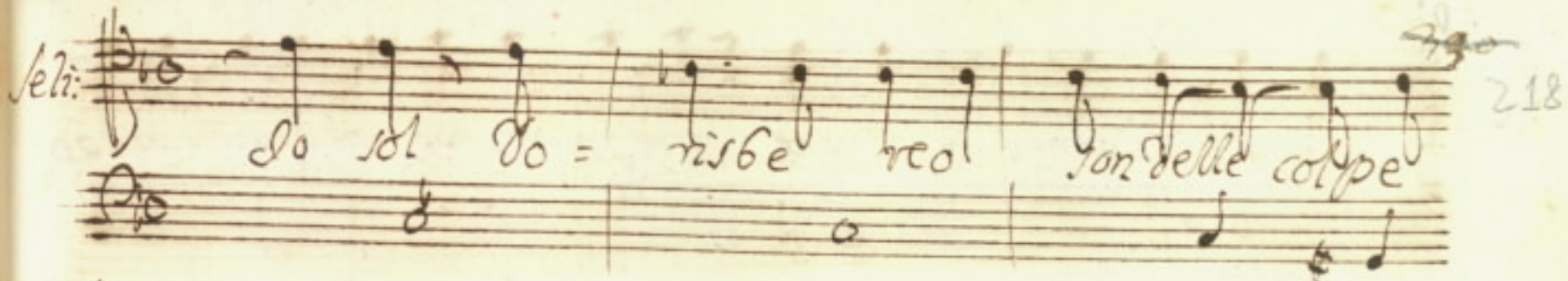
Seli:  218
So sol vo = risbe reo non delle colpe

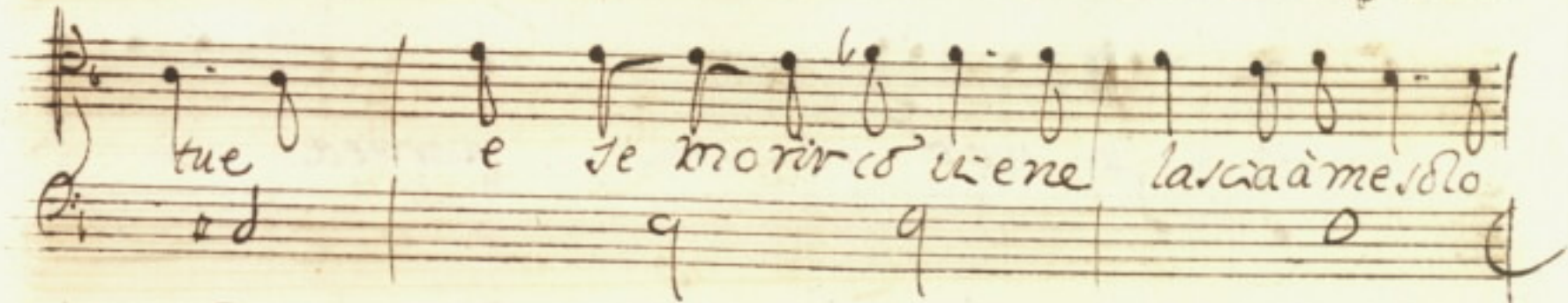
tue e se morir co' uene lascia a me solo

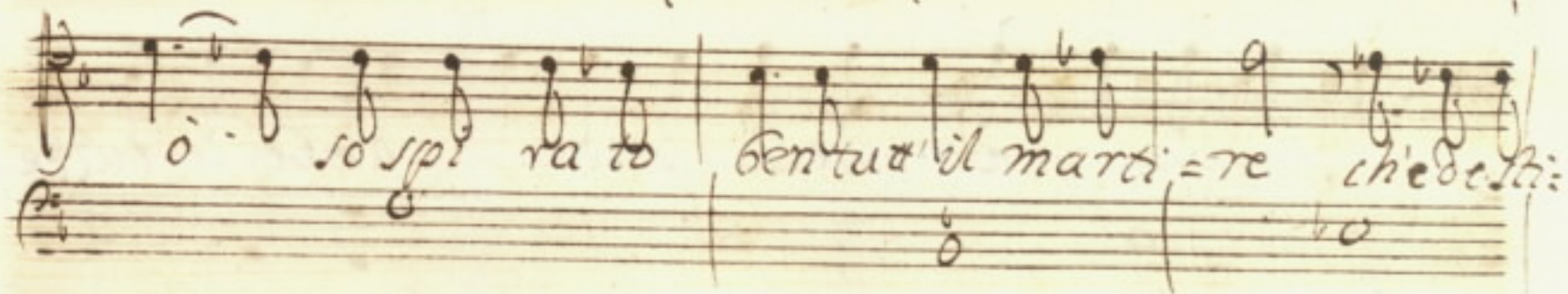
o so spi ra to ben tu il marti = re che de sti:

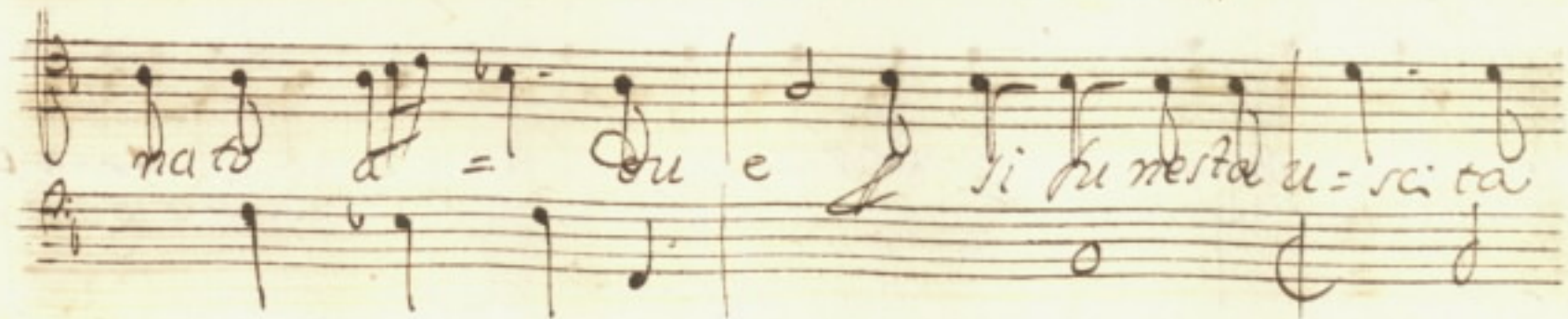
ma to a = du e si fu nesta u = sci ta

330

chiudi all'anima le porte che fa restio ma unta troppo

Bella la morte porgete

a me porgete servi pietosi ambe le tarde

io solo *L* dar vita a Dio = nibe tranquero ille

l'enz di quanti la terra trisciano a danno hu-

mano a tri co cubri *lure:* che nozie la =

gubri *lure:* do risbe io partu

a dio *lure:* un saluto a caronte

331 ✓

in nome mia | Seli: il Principe de

Traci che sol uisse te te si more

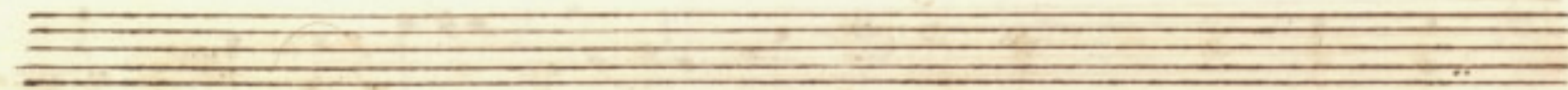

Scena XIV

Atamante Laurindo Dorisbe

Selino, e Furcane.

442 220

au: *Doniz:*
fermati tradi tore ottime respiro

ram:
anco ardisi d'opportu teme = vano le nona

ai miei de siru ucci = dasi laurindo *au:* ottimo

lire deh pria chiun in felice si con anni a mo =

332^v

hi rel lascia che brevo ra di quest'almetra:

di ce l'inno cenza pa = le si. e poi si =

mo = = ra Stelle ancor no' l'in:

tendo *Ad am.* qual pie ta de

tra: *impro* = *vi sa m'ajta led* *par sa ma nō men:*

tir *lau:* *l'alma ve ale nō co rose men:*

logre *or tu m'ascolta* *e sio parco con:*

trode da' di *questa ma lita o rido scempio*

333^v

Seli: *Andam: P: c*
 e si crede a quest'empio Jacd

lau: *Andam: P: c*
 prima a do = nibe e uita e liber:

ta donar tu dei ch'uccidendo la figlia in

Andam: P: c
 giu no se i = ma se co' questi

lumi il fallo credi m'ingann: o me de ri di

l'au: il uer ti par lo do = ri se a me ri

spon di la pura ue rita' chi fu la man te thal giar:

di no attende u: *Torij:* oh dio no so

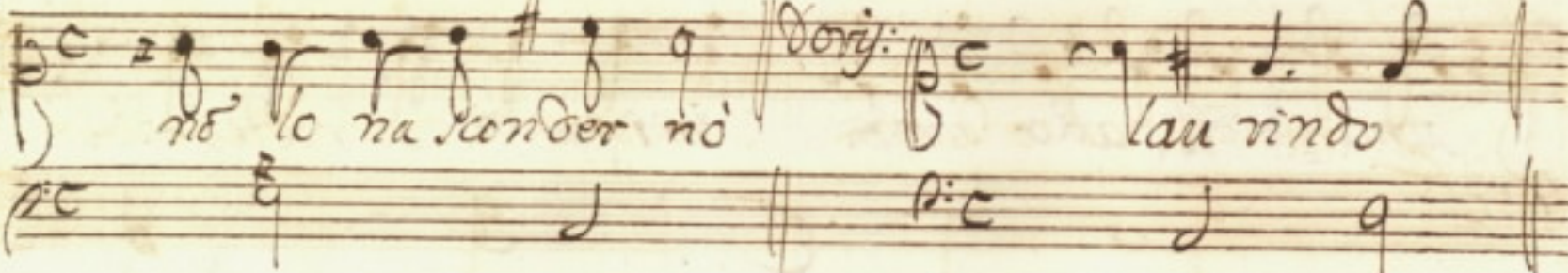
Lau:  *Lau:*
 no' lo na scender no' *Vorj:* Lau rindo

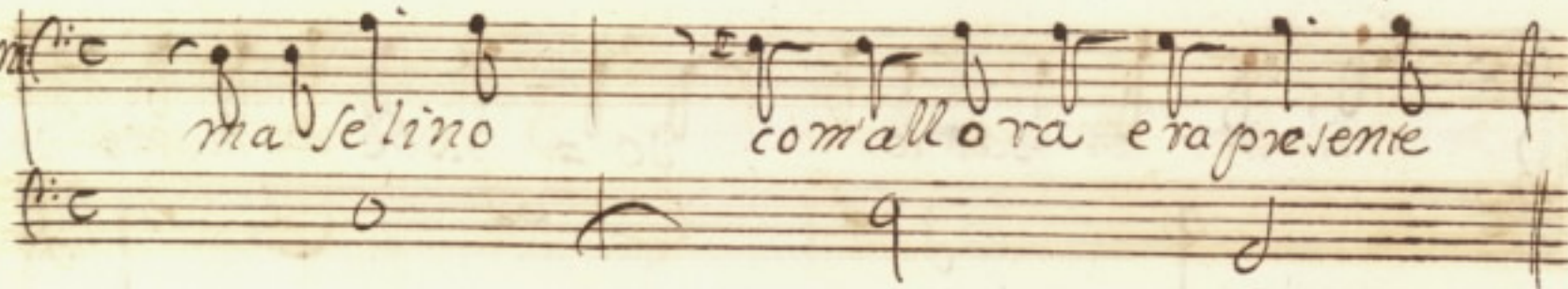
Atan:  *Atan:*
 ma se lino com all ora era presente

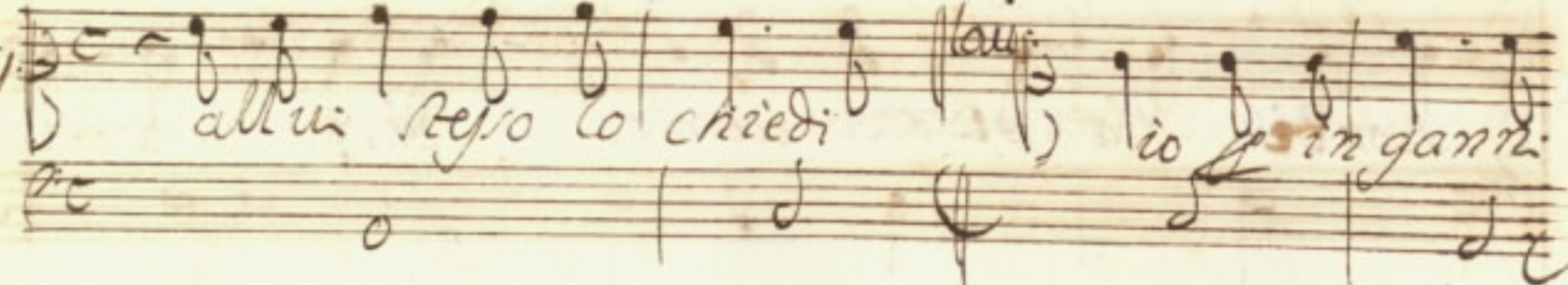
Vorj:  *Lau:*
 allui se po lo chiedi io g'ingann:

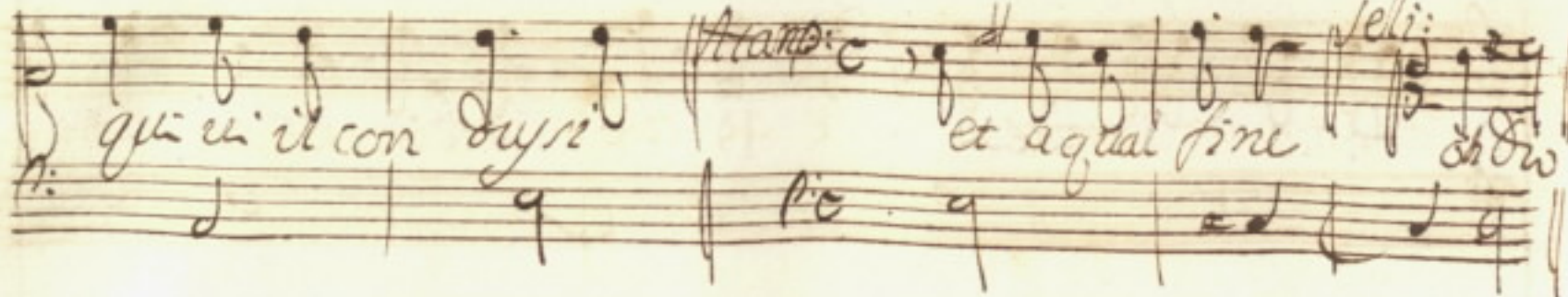
 qui u' il con d'ysri *Atan:* et a qual fine *Jelij:* ch'io

435
223

luc:
mackerario danni d'un traditor tu bello

Alam:
dunque reo tu sarai *luc:* e reo mappello

luc:
do la volta al ceruello *Alam:* or se lo ribe

Pi:
d'amar confessa e al tuo desir consentente come

335^v

luc:
Eunque innocente quanto fin' or narra i

nella mente ni pora e chi' innocente sia cost' il ve

Alta: p:
drai A si lievi cagioni l'anima no' ri

luc:
posa o' mai di suela questa cifra no

io sa *lau:* *ortu felino* *ti prepara alla morte*

a questi euenti *va condurre il destino*

la perdita mortal

lau: *feli:* *Barbano*

336^v

more *laur:* e no' altro *vel:* a' che tanto m'ag:

giri *f* chiederla con forte

laur: a quante indegno regie consorti a spiri?

lorri forte o mendace di la si ve al denaglio

337^v

Far nel regno tuo barbaro Tracce di Rechine un ser

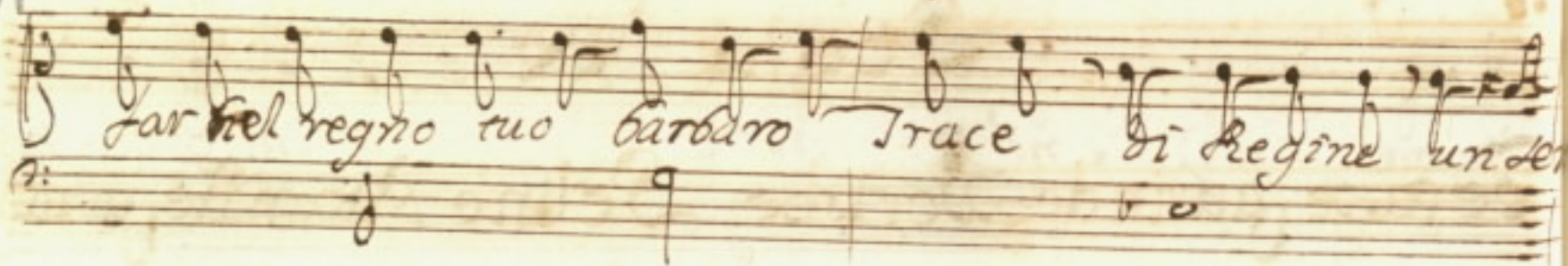

raglio che fa uole racconti or

Alti: *Alti:*

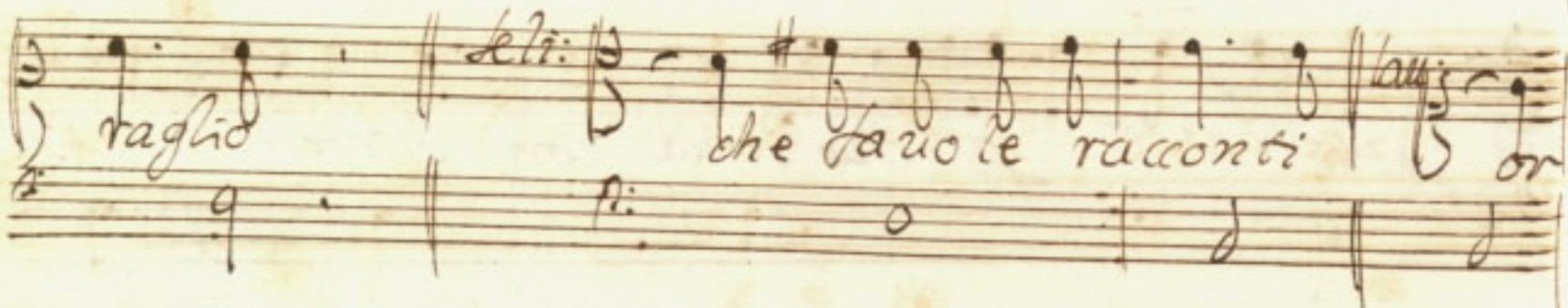

dimin. Ar = gia figlia del Re so ante

Scena xv

Ferape /auvindo Dorishe Selino Atamãte /urcano.

che ascolto *Ande =* lice *laur:* no gl: deli la

fe tua consorte no è *deli:* mentre ch'è dici *laur:* tu =

menti o tradi tore e questo foglio del proprio sangue

338^v

tuo firmato e scritto no pa = le sa il de l'ittr

luc: ecco di a' altro imbroglio leggi fido leggi

pur no mi tarlo uolgia' terra qui lumi uergo =

gno e tu nesti timmi cosi cal pestri

ella se' dell'onor del ciel le leggi leggi

per fido leggi or che risponde

Atta: C:

lire ad Ar gia vedi la fede ma

parla tu tremi

339 v

Argia chi mi consiglia
di pur che molto importa

e morta *Feraj* Ah traditore *lall:* no machina

ganni che no e morta Argia uue a tuoi danda

eray
 re spira alma re spira ma

don' il piè ri gi = ra la tra di ta don zella ben sa =

per lo tu dei *flau:* se doni ai prei

mici quanto chieder de sto tutto sa pra =

340v

Alam: c
i ciò che domandi Io lo prometto habe

luc: *flau:*
rai vuol la gabella franca poi ch'altro at

manca ingannator su perbo e me ri tardi traditor d

nome ni mi ra que te chiome chiome che ti le gano il

core rauu isa questo seito cui rapiti l'o:

nore lo = nosci quell'Argia ch'anima tua ch'a:

masti, *Allegro* meglio tradir la = = nima m = =

a ecco o' giusto re gnante tortu maci lau:

341^v

rindo Argia tra di ca innoate so nybe e=

reo felino

Scena XVI

Osmano con il Fanciullo Argia.

Donisbe Atamante

Selino Feraspo Turcano.

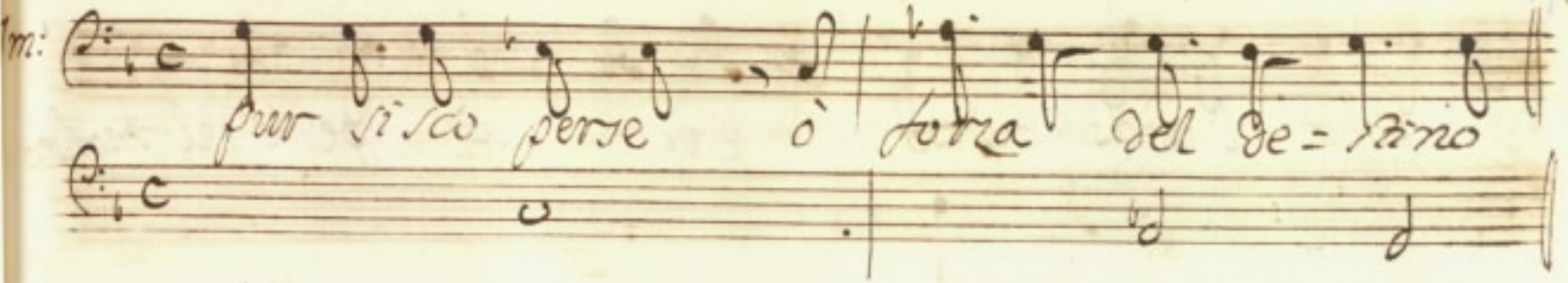
m:  *pur si so perse o forza del de- tirano*

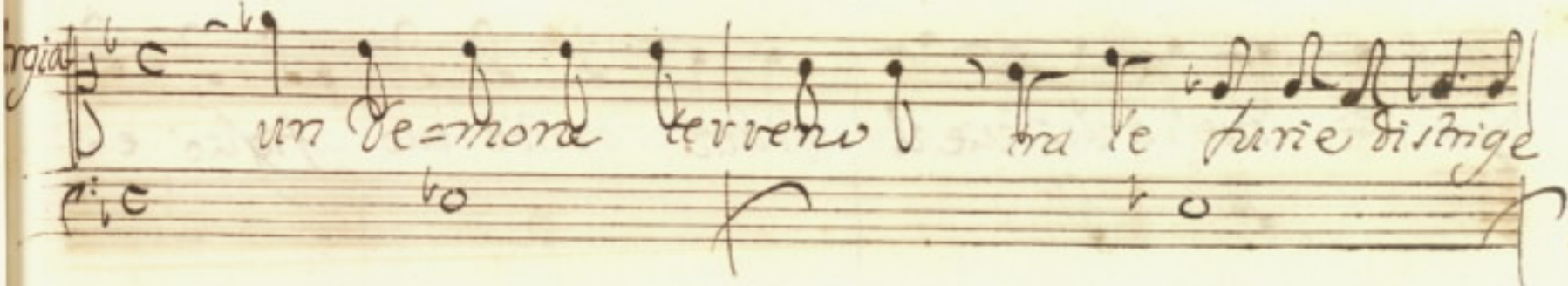
rgia  *un de- more terreno ma le furie distrige*

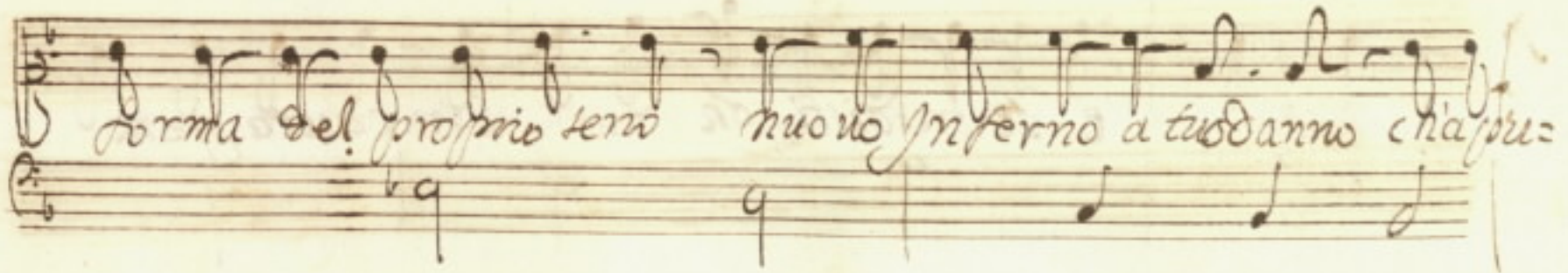
 *forma del proprio seno nuovo Inferno a tuo danno ch'apru-*

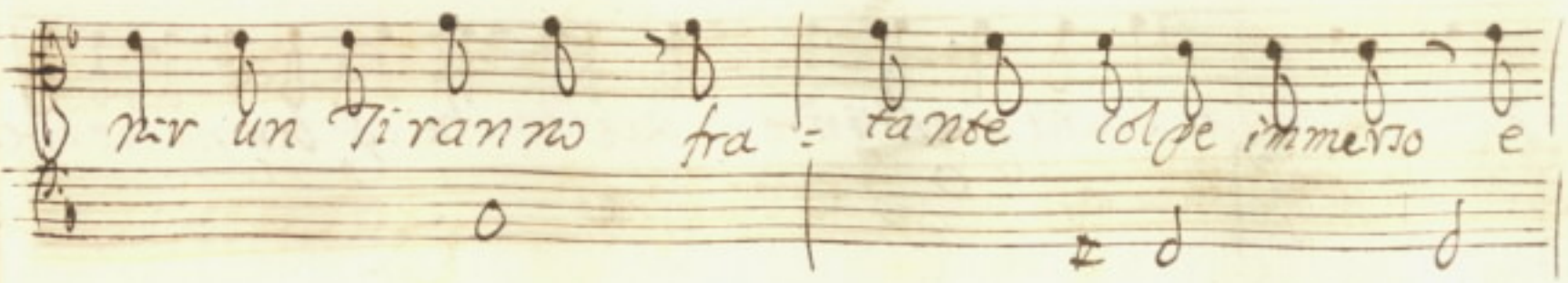
 *per un Tiranno fra- tante colpi immesso e*

342^v

poco d'un momento ecco o' parte del mondo

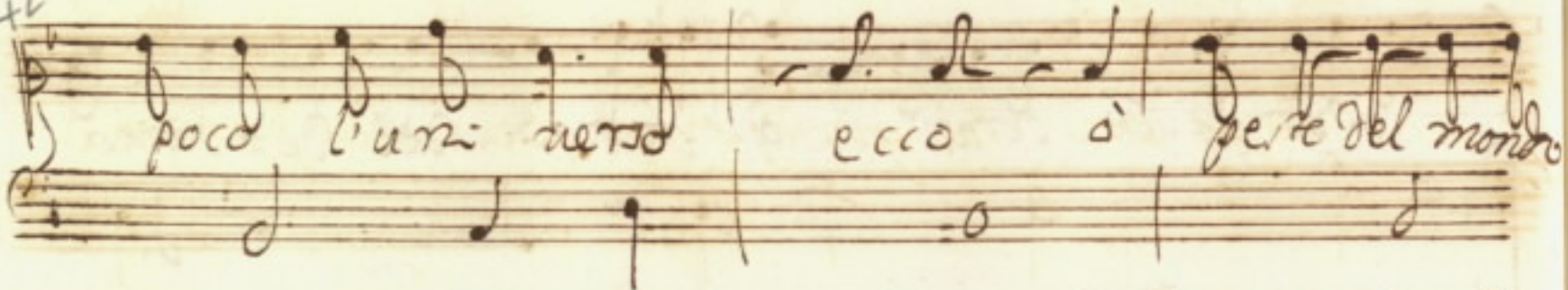

si tua la sci via il frutto quest'e tuo figlio e.

mie e se tradisti oh Dio l'incanta gen:

trice suona quest'infelice che co' lingua latta m'fe

e pargo letta al giustissimo ciel grida vendetta

uante caro do risbe uere figlio innocente

seguì amato Teraspe fuggi da questo mostro del

giorno che si mira dell'aure che re spira

343 ✓

fatto indegno conduci al Patrio Regno questa

madre in felice e tu barbaro godi

se pur godertilice chin lacrime di Regno an

chio mi strugge tradita uenri

uen di cara | fuggo

Scena xvii

Osmano con il Fanciullo ^{*}Argia Tolimano.

^{*}Dorise ^{*}Atamante ^{*}Selino ^{*}Ferape ^{*}Jurcano.

3/2 2/2

o q | z o b q | z o b q | o q | o q | z o b q | z o b q

3/4

Lyser = rate u = Gi si io uen go io

uen go a pian = = ge = re = = io

uen go a pian = = gere

lon ro di tradi men = = ti ar =

te. dice d'ingan- = = = = = = = = = = = = = = = =

= ni congiu- ra te // a miei danni om- =

= bre // do len- = = = = = = = = = = = = = = = =

ti nel centro delle pene delle pe = = = = = = = = = = = = = = = =

345v

ne con uinto

del suo bene un Tiranno un tiranno d'Amor l'ingra

tissimo cor l'ingra - tissimo cor de ria

di fran

ge = re dire = ra teni abbisi zo

uengo a' pian = ge = re

io uengo a' pian = gere

Aram: e pur sento nel core ad

346^v

onta del mio sogno ma scer qualche pietà figli d'it!

more che pietà che s'pono a quest'in

regna no vedete padrone che cera di briccone

Im: mal lo nosc de stesso colui ch'altri co' danna

447 235
celi: a morire *Volino:* e pur cadesti o

live nel presagito laccio ecco ove guida

un ambroso dardo infelice selino

ah! fossi stato tu più culto in amore più bu =

347

giam do *feli:* contro lira del fa tu

no hanno falza immortali parti e taci se

m'ami e se men' a spram grammi farm' incontrarla

morte in Tracia uola e'l mio gran Padre. Me quieto

con to = la pa te sa il mio fallir di ch'ogni

cura f mio scampo tra lasci e narra qual mi

ue di e qual mi = lasci piu tosto

anch'io morro' Signor atten di

348^v

costui vinto dal duolo di de- lira o' sin-

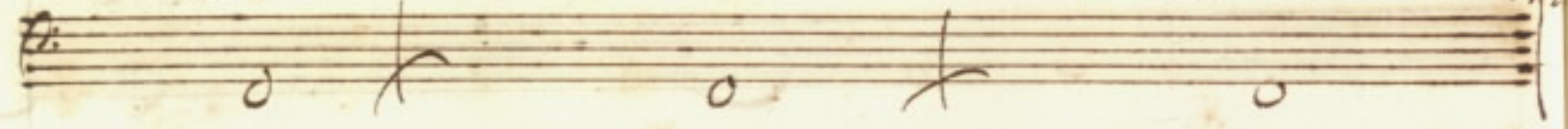

finge e tu che prendi cura del tuo p-

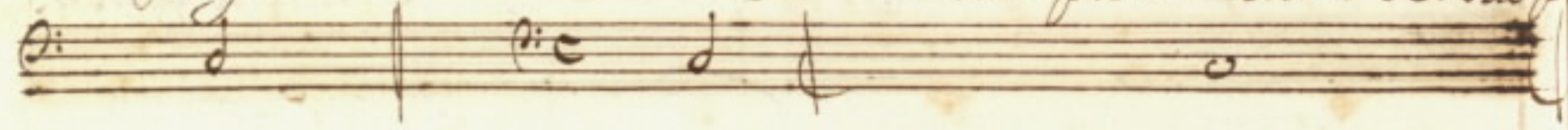

nat dimm: chi sei tal to me so che

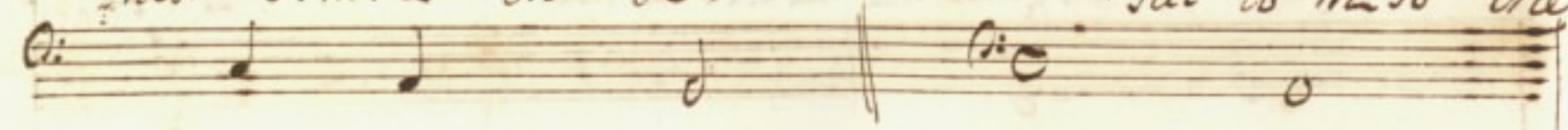

forse appa gar- ti sa pro ma chi ti pin-

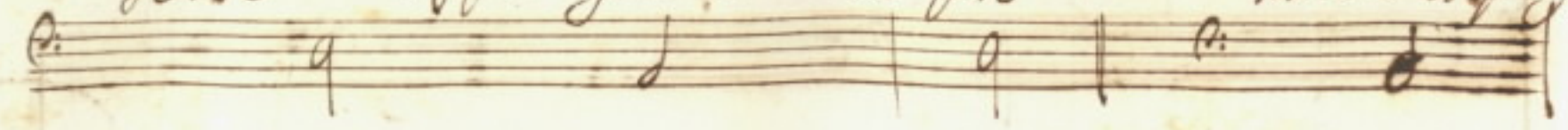

ad osser = uare unreo se de = Lira o' se finge

signor no gli cre = dete egl'e un ebreo

Torno a dir che da: mal: ha confusa la

mente finge con la pa = tria anco in na =

349v

Alam. *Andante*

ta L e che ri leua cio

Im.

tanto ch'un giorno ti porre sti per ti re

il Re de Praci già ca nuto e mal uo di

ai figlio poch'anni quel garzon si uantò

figlio de priuo e come cio' fa:

pesti. a di sanzo l'in te si ordi fra:

questi che suo figlio si nomma un da corsari ra=

fito entro le arca inquieti mari ra=

350v

dim.
 tutto è ver ma quel regno come principe l'ama amila:
 tutto è ver ma quel regno come principe l'ama amila:

Alam: c
 dora e quant'è che fu cio
 dora e quant'è che fu cio

m.
 la prim' aurora pur hie'r uerso doppo trent'anni:
 la prim' aurora pur hie'r uerso doppo trent'anni:

tamp. oh Dio *lurc.* no' è uà sentir più bar:
 oh Dio no' è uà sentir più bar:

351^v

bon. a' di = o ma dimm: il primo

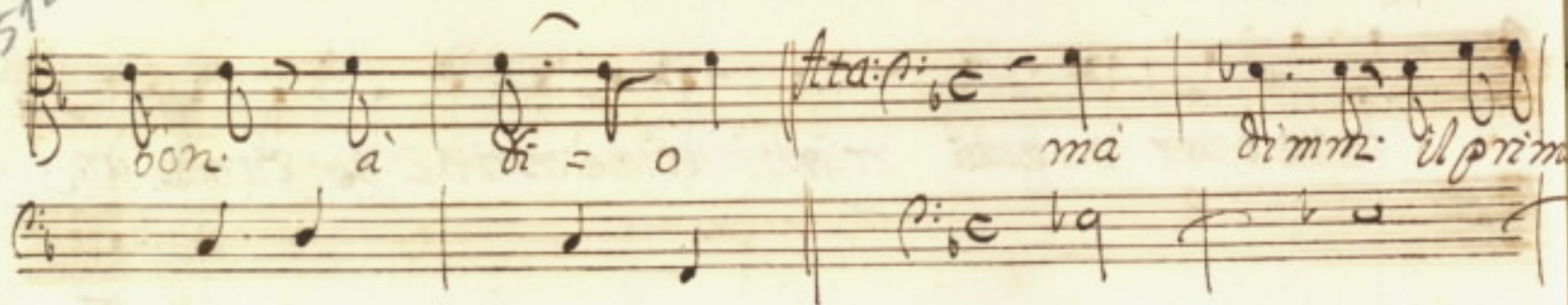

nome di se lino qual fu di rollo ma

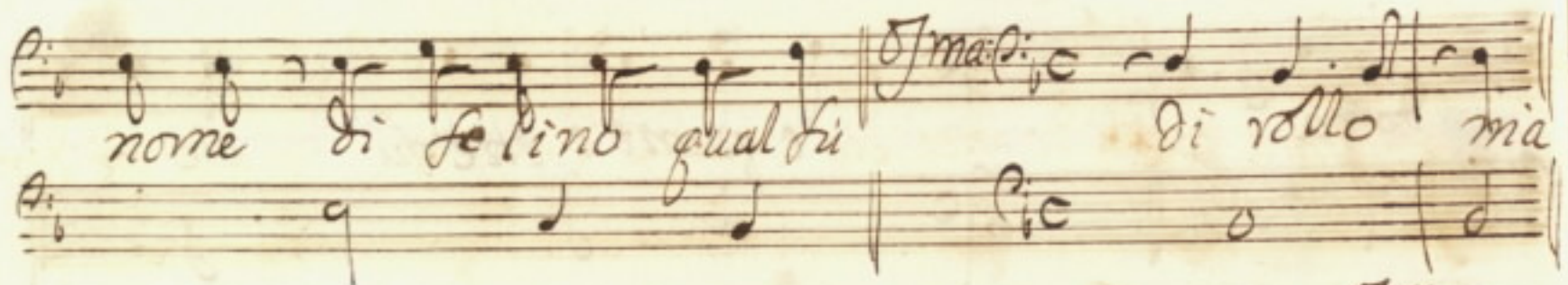

And: no tema *Im:* fu ci = mo *Alta:* che? *Im:* fu ci

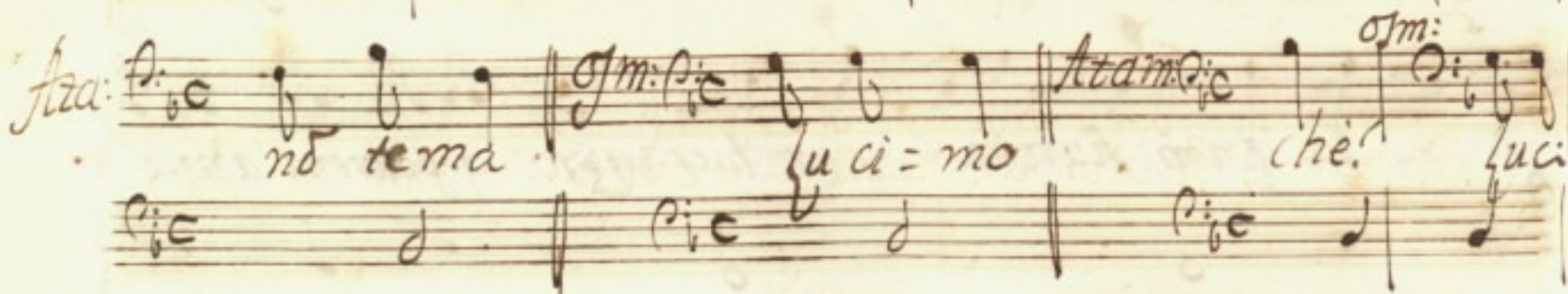

mo = ro oh' Dei quest'è mio figlio

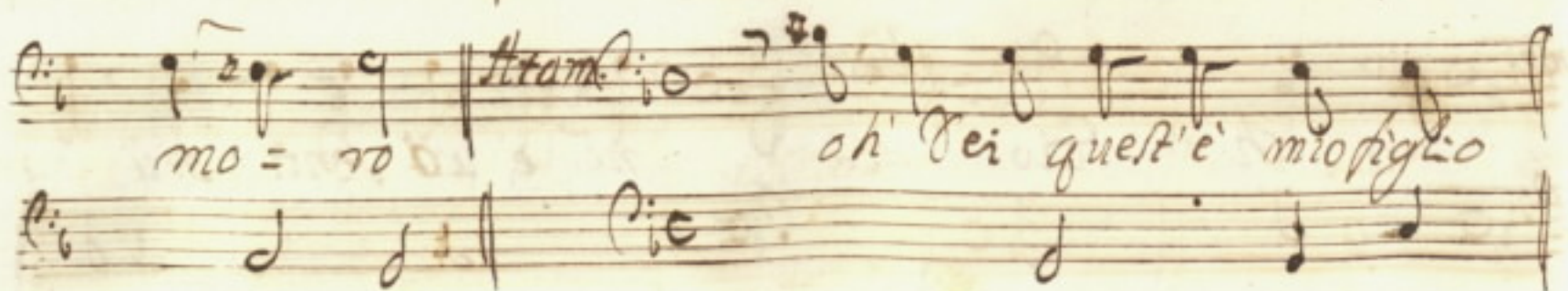

prim
 appunto questo e' il figlio che per-desti

ma
 ma tu' come cio Sai Sa' me' con-

zuci
 con: le scorse negl gente hor lo di

rai
 parla ch'io t'ayri cu=ro

352^v
Gm

ecco a tuoi piedi quel in felice Gmano que

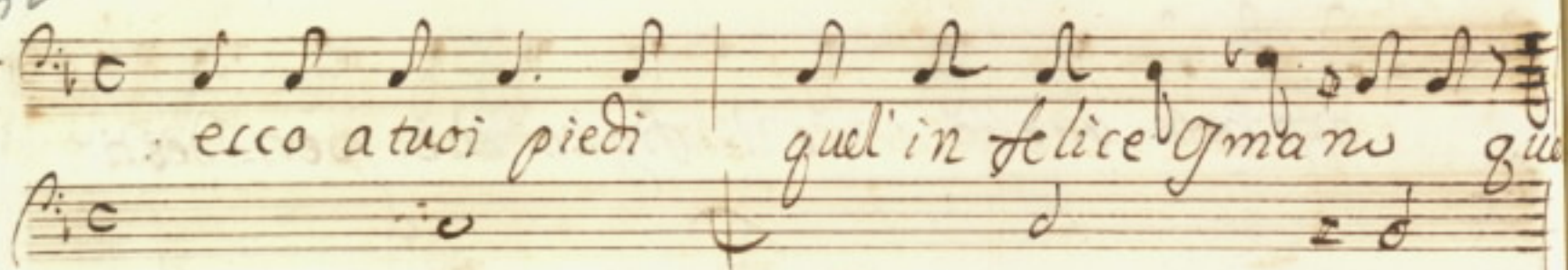

feruo a te se = de re cui da' barbara

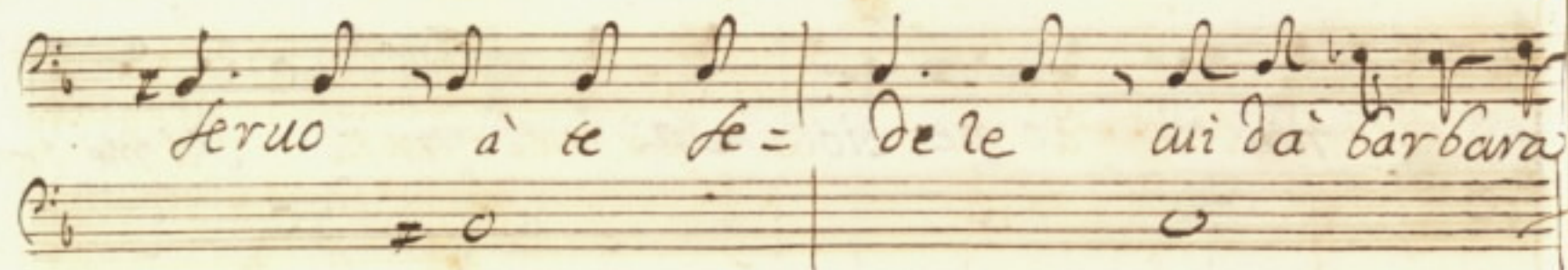

mano di Lira ta crude = le fu ta pi to il tuo

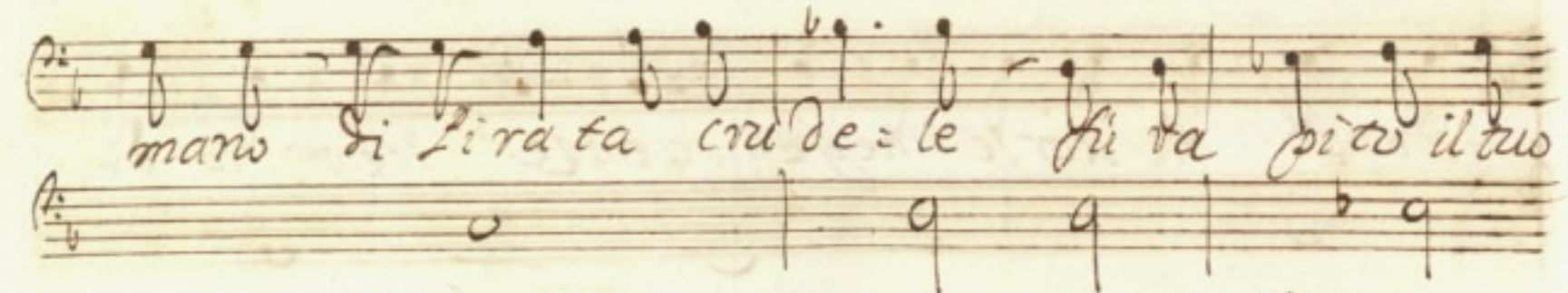

figlio *Adagio* oh che ueggio! *Gm* questo

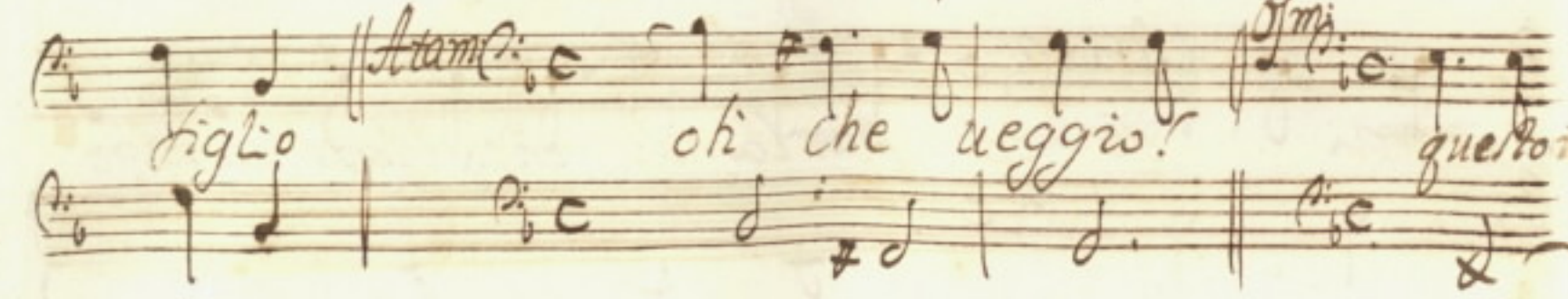

in tutto Re gnante ch'è la morte con danno ed

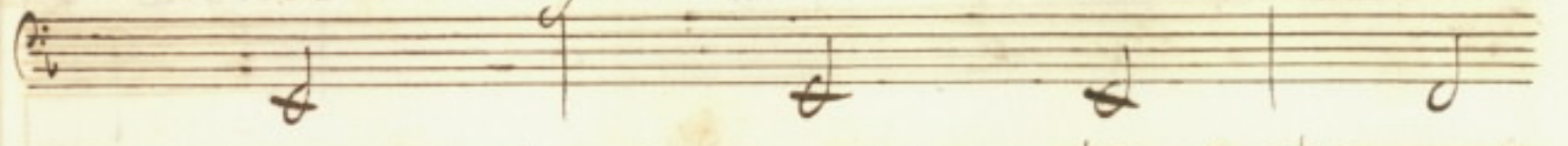

l'ipò p'in fante io già mol t'ann: che dalla

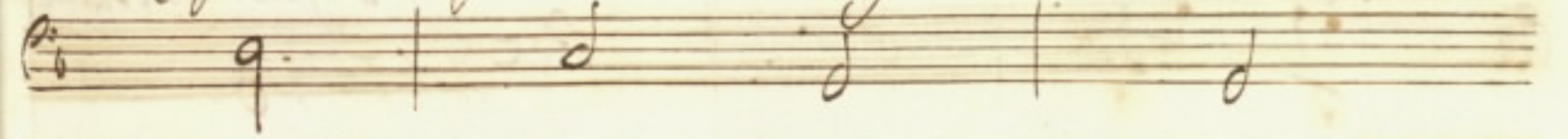

gracia ferri tu mi sciolli di scoperto l'hau=

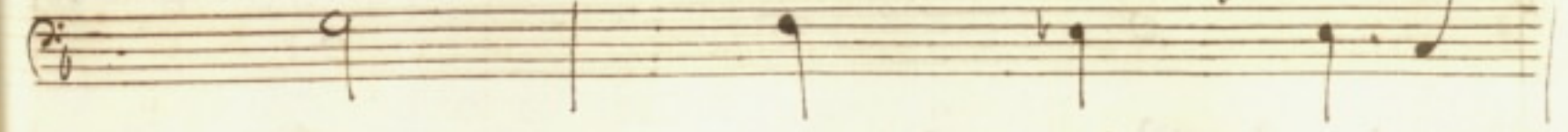

rei se la fortuna o' l'fato no' l'hà

353^v

veire cangiatu *f* tema del tuo sogno i

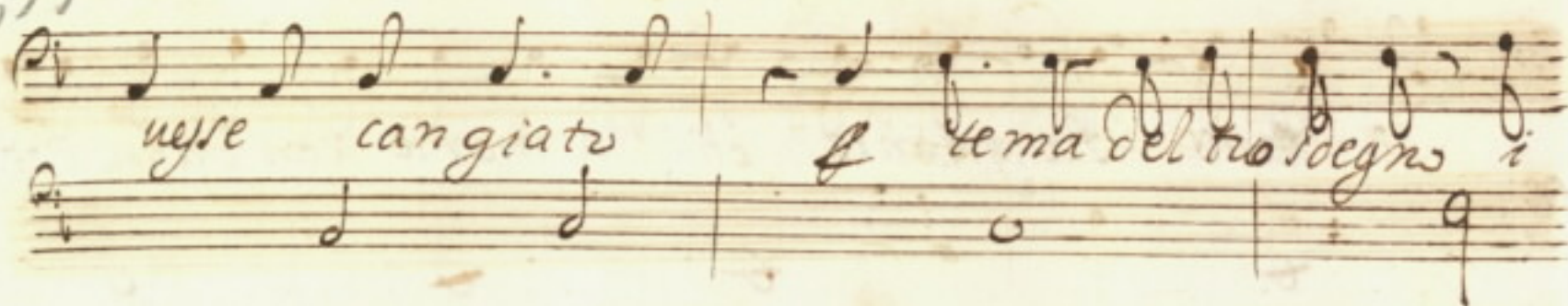

penzier mie = i *Volim:* Signor dubbio no

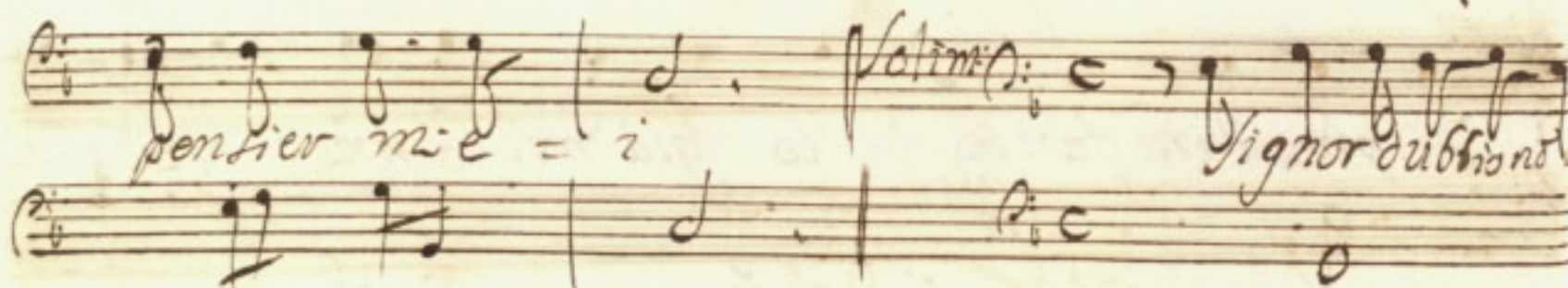

quest'è lo schiavo che uenno co' se bind poi fug

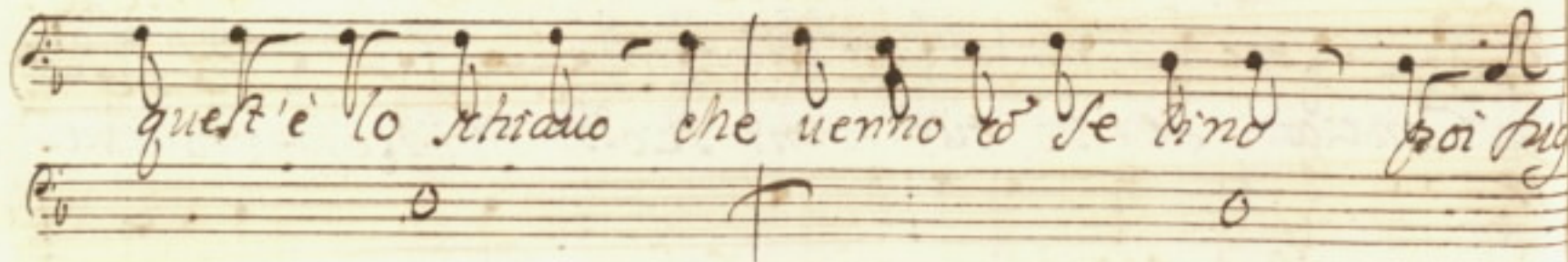

gi d'impro viso alla voce alla spettr

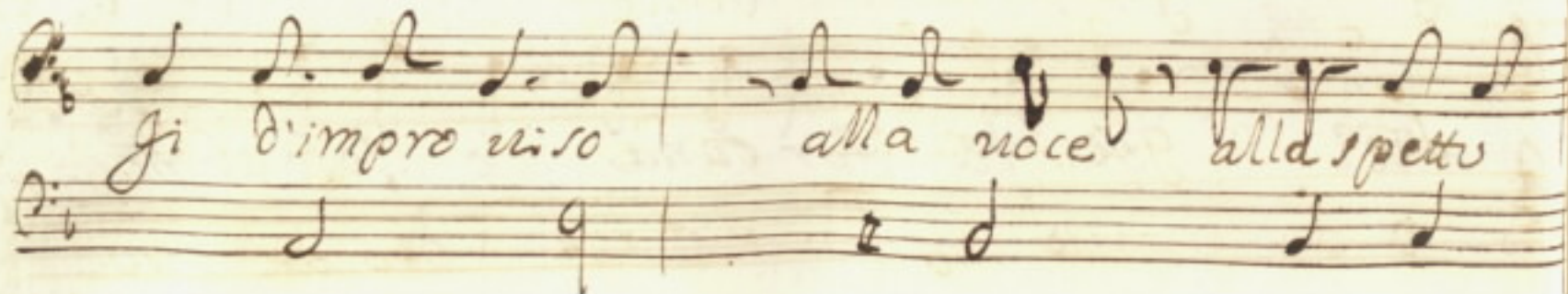

io lo rauri = to

o mio re
o figlio o dolce figlio mio te =

la gio ia mi con fonde io t'a:
loro la gio ia mi con fonde io t'abbraccio

354^v

Scena XVIII

Atamante Argia Dorisbe

Lucimoro Feraspe Solimano.

Osmano con il Fanciullo.

Atam:

A deo in dendo di uenere i pre=

Saggi onde mi grida chi non perda sempre

pro no l'uccida = da mira amato lo:

rybe e rendi in tanto gratie de note al

Ciel quest'e mio figlio da noi t'ant'anni esor=

355^v

pi ralto e = pianto

fuci = moro io pur ti miro
 fuci: Do visbe io pur ti

e pur ti rin = go al se = no l'a manerò o
 tro no e pur ti stringo al se = no

sai l'a mante no = sai fratello al me = =

Empty musical staves for the first system.

no
se sposa no po = tei

Empty musical staves for the second system.

356^v

l'amante no' o = sai
vella al me = no

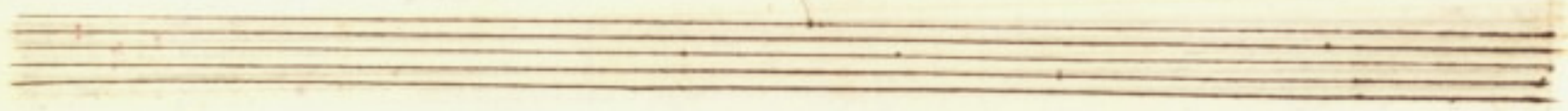

fra = tello
sposa no' po' tei
lo vella

al me = no
rella al me = = no

Ma tu nume adora to a' Degno oh'
Ma tu nume adora to a' Degno oh'

357 ✓

ma tu cru = dele ingrato se f

dio mi prendi

m'offendi

ti prego

mi fuggisti

mi tra di sù
 t'addo vai per = dona al mio fallir

merita pietà
 dunque non rer deggio
 non mi risoluo

358

Chi sa' sarai d'Argida
Deh' placati sarai di luci moro

si si si si si si torna ad'amar

254
247

3594

si a ni ma mi =

si a ni ma mi =

si a ni ma mi =

a a a

a a a

a a a

Ritornello Subbito.

Scena XIX

361

248

Argia fuimoro Tevape Doniso con Fanciullo Alceo.

360 ✓

Fei

Feraj  *Argia* 

fortuna coppia sire

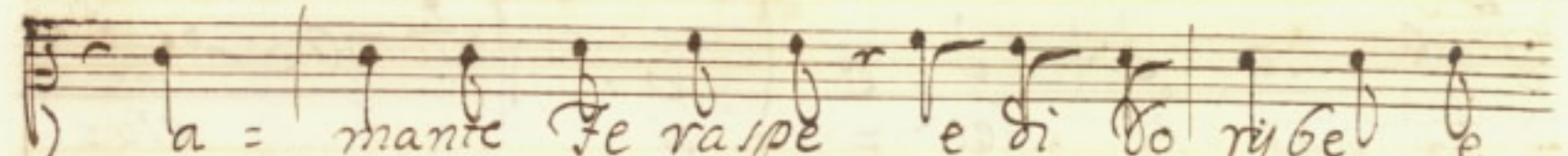
 a = manie Fe raspe e di so rybe e

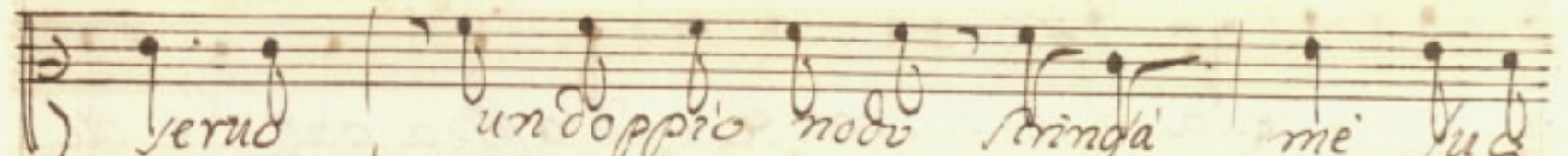
 yeruo un doppio nodu stringa me' luca

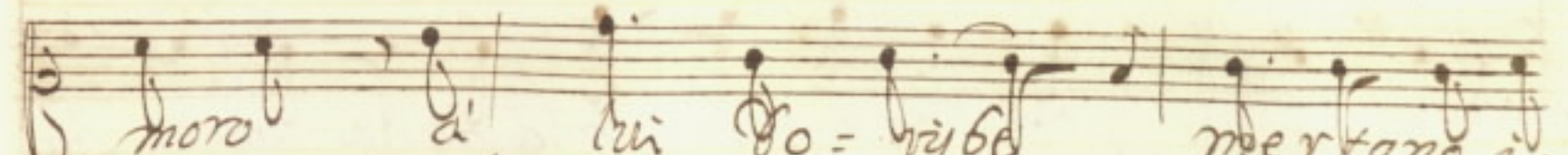
 moro a' lui so = rybe mertano i =

361 ✓

nostru affetti se fu doppo il soffrir dop = =

= pi i di let = = ti giu =

Allegro

rai bella co = stante d'appagar le tue

uoglie di Ferraspe mia figlia oggi sia

Voy:

Feraj:
 mo glie Pe- ne- roso Atamante

Voy:
 Cortese ge ni- tor no più

le pompe f si lieti Jmi nei

a pre- parar m'in vno voi mi se quite

362^v

ue gli

Scena XIX

Argia Timoro Feraste.

Dorisbe col Fanciullo

Alceo.

500
400

Po

Fl.

Cl.

Fag.

V.

V.

Cb.

Alle gioie ai diletti ai uerri ai ba:

Soprano
A manti che fate co = dardi che

se te? se uincer bra mate go =

de te nell

carpo d'a = move e uile quel core che =

364^v

fi re dol = ce re più care

da lunga spe = ranza ot = tien la co =

stanza con = ren =

ti ue = ra = a

Chora ut

365^v
Alceste

Ar gi a do ris be! s pose! si

che gioua e scla ma re e farsi ro co

di uertir gl'a manti dall'a mo = ro so

gioco una manora ci vuol di Negro =

man = ti sausa ò perdon' uer=

rei Al- ceo si = laura edalle

sposo otte = nuto l'hau rei ma in così lieto

giorno uogliono' ben altro che eu = nuchi at =

366^v

tor = no un = mante e qual' Jon
ren = = = = = ce che
Dal mont' a la pianura preci pi = to
= = = = = so sten

De gonfio di suolte neri il cor

prende e serà ben poso dura a tter

risce la gente e do ue paja rompe e le sponde

e gl'argini braccat sa rompe le

367^v

ponde e glargiri tra ca = = = = *sa e*

glargiri *tra ca*

sa

256

q se tal:

368^v

bra quanto più d'ac- = que a =

bon = da i = prati i campi egl'altri

let = tin on = da ma je Giunozie

gom bra dalle rete de nubi il vio si stanca e =

369v

il proprio letto on = = = da gli man =

ca e il proprio letto on = = = da gli man =

ca on = = = da gli man =

ca

Scena Ultima.

Venere Innocenza Coro di Numi
 che cantano Coro di Amorini che ballano
 in Cielo Coro di Soldati che ballano in Terra.

Venere

ecco o bell'innocenza del tuo:

lungo soffri = re il fine il por = tu

abbat = tuta la frode si con suma si rode

e negl' ab = bi si resta l' in danno e terna

mente ab = sor = tate delle rotanti

371^v

Sfere sopra del tuo gran Figlio al bel ve-

reno tri on fan

-te ri - tur = no

gia dall'in vi dia a' scorno al suo di

letto in seno go = = de go = =

= de bell'argia = = i brama ti con = =

ten = ti impa = rate o'u uen ti

de ui cen de si

372 ✓

bel = le chi sa ben seppir uince un

ce le bel = le chi sa ben seppir uin =

ce uince be bel = = le

Len.

Viola

Violoncello

U = ua = uia = Cipro e

U = ua U = ua U = Cipro e

Ne gro pon = te

ne gro pon = te

373^v

Viua

viua

viua

Viua

viua viua

viua

Cipro e negro-pom = te

Cipro e negro-pom = te

374^v

Ven:

Inno:

Vi ua uiua uiua uiua uiua =

Vi = ua uiua uiua uiua =

Cipro e = negro pon = te

Cipro e negro pon = = te

Chorus

Chorus

375^v

Cipro e negro pon te

Cipro e negro pon te

l'ene: *375* *264*
Glo = ite mor =

tali, ch'il Cielo u'arri = de no

Sempr'o mi = cide son l'ire son l'ire fa =

ta = li son Sempr'o mi = cide son l'ire

Men. *Inno*

Su pe = ra l'Inno = cenza di ne = mico de

Su pe = ra l'Inno = cenza di ne

Sino di ne = mico de sino i soe = = = gn'e

mico de = sino i soe = = = gn'e

377^v

Si replica il Primo Ripieno in Gesolvent

ui si replica il 2º duo di

Benere, et Innocenza che

resta in Celsifaut e dopò

Si replica il Secoº Choro che resta

in Cersolfa ut e finisce la

Comedia

378^v

COMEDIA

EL SIG^R ANTONIO

LOESTI

Pea

Poma

repre

279
287

24
4

379^v

Fragment of text from the adjacent page, including the letters 'a', 'a', 'S', and 'C'.

Prologo.

Tabla.

| | |
|---------------------------------|------|
| 1. Tema inchi. tempo | 1. |
| 2. Senza tempo di morce | 5. |
| a. 2. Sui fuggite | 8. |
| Alto Solo | 10. |
| a. 2. Sui fuggite | 25. |
| Atto Primo. | |
| S. 1. Iniquanti a ricca di cina | 29. |
| 2. Iniquanti a ricca di cina | 22. |
| 3. Cielo inesorabile | 29. |
| 4. Regio stano | 34. |
| 5. Ma di nel stano | 36. |
| 6. Chi nel mondo | 37. |
| 7. Ma che pro | 39. |
| 8. Saver grande | 45. |
| 9. San fardo mi uinco | 52. |
| a. 2. Saver grande | 62. |
| 10. E per lo toro | 62. |
| 11. Don fuggir no no | 70. |
| 12. Di quel dolo | 77. |
| 13. Saver grande | 87. |
| 14. Disinghetu si pare | 92. |
| 15. Oh questa e bella affe | 96. |
| 16. Io non mi mossa in punto | 100. |

| | |
|-----------------------------------|------|
| Da per banco alla prima | 104. |
| 2. Saver grande | 105. |
| 3. Voi che state al uino in draco | 108. |
| Atto Secondo. | |
| 4. Bella Dea ch' al terzo giro | 113. |
| 5. Bella Dea che ha lo spumo | 116. |
| a. 2. Bella Dea figlia del mar | 118. |
| 6. Dalla sfera piu bella | 121. |
| 7. O fidi e ch'ard | 124. |
| 8. Meno e benigna giri | 128. |
| 9. Ah qual brado | 138. |
| 10. Sui fuggite | 140. |
| a. 2. Sui fuggite felice. | 147. |
| 11. Cur ch' uicider no l'eggia | 159. |
| 12. A fango tiranno | 163. |
| 13. Gioi lo rughe | 171. |
| 14. Questa Verma | 182. |
| a. 2. Vibrate per vibrato | 187. |
| 15. E l'anima mia | 194. |
| 16. Si uinco di fodi | 206. |
| 17. Le brami de gori | 211. |
| 18. Malisore lo goro | 214. |

268

380v

| | | |
|------|----------------------------|------|
| | Non ero all'ora | 215. |
| | Perche si volate | 217. |
| | <i>Alto</i> <i>Terzo</i> | |
| | Di la di qua | 236. |
| | Signi teus | 239. |
| | Conaqui infelice | 243. |
| | Festa a Dio, ahi | 252. |
| | Incauce femine | 255. |
| | Figgi far dal mio sen | 266. |
| | Per nudrirmi di dolore | 275. |
| | Alte guerra e la guerra | 282. |
| a 2. | Obbha liberta | 289. |
| | Non piu, teho, branno | 292. |
| | Figgi nato | 302. |
| a 6. | Limbonate al non dell'armi | 31. |
| | Alta Roma etia | 317. |
| | Vizomaceni abissi | 345. |
| a 2. | O figlio, o dolce figlio | 354. |
| a 4. | Alte gioia ai d'anni | 362. |
| | Amanti che fare | 364. |
| | Un'amante | 367. |
| a 6. | Vind, vind | 375. |

S O R E T

2 0 5 3 1 4

534

single

